Federal Register

January-December 2006
Volume 71 Numbers 1–250
Pages 1–78724

Index

nited States
overnment
rinting Office
PERINTENDENT
F DOCUMENTS
ashington, DC 20402

OFFICIAL BUSINESS
Penalty for Private Use, $300

PERIODICALS
Postage and Fees Paid
U.S. Government Printing Office
(ISSN 0097-6326)

**********3-DIGIT 481
A FR BONNI346B MAR 07 R
BONNIE COLVIN
PROQUEST I & L
PO BOX 1346
ANN ARBOR MI 48106

Federal Register

Volume 71—Numbers 1–250
Pages 1–78724
January-December 2006

Index

THIS INDEX is based on a consolidation of contents entries appearing in the January-December subject references. The entries are arranged first under the name of the agency which issued the document. Under each agency, the entries are then listed alphabetically within the categories of Rules, Proposed Rules, and Notices. Executive Orders, Proclamations, and other documents from the President are listed under Presidential Documents. The number at the end of each entry gives the pages in the **Federal Register** where the document begins. Use the table of Federal Register Pages and Dates at the back of this index to locate the issue date for each page number. This index is published monthly and is cumulated for 12 months.

A general index to the entire Code of Federal Regulations, is found in the CFR Index and Finding Aids volume, and is revised as of January 1 each year.

The LSA (List of CFR Sections Affected), a cumulative numerical finding aid, is published monthly and is cumulated for 12 months, keyed to the revision dates of the various CFR volumes.

All **Federal Register** publications are available for purchase from the Superintendent of Documents, U.S. Government Printing Office, Washington, D.C. 20402.

Gary Posselt is Chief Editor of the **Federal Register Index,**, assisted by Thomas Wright. The Index is prepared under the direction of Raymond A. Mosley, assisted by Brian Swidal.

The **Federal Register Index** is on the Internet at http://www.archives.gov/federal_register/the_federal_register/indexes.html.

INQUIRIES may be made to the Customer Services Unit at 202–741–6000, (TDD) 202–741–6086 or by e-mail at info@fedreg.nara.gov.

SUGGESTIONS concerning this and other publications of the Office will be welcomed by Raymond A. Mosley, Director, Office of the Federal Register, National Archives and Records Administration, Washington, D.C. 20408.

TABLE OF CONTENTS

Index Entries / **2**
Guide to Freedom of Information Indexes / **133**
Federal Register Pages and Dates / **147**

FEDERAL REGISTER INDEX, January--December 2006

Actuaries, Joint Board for Enrollment

See Joint Board for Enrollment of Actuaries

Administration on Aging

See Aging Administration

Advisory Council on Historic Preservation

See Historic Preservation, Advisory Council

African Development Foundation

NOTICES

Meetings; Sunshine Act, 4890, 58365

Agency for Healthcare Research and Quality

NOTICES

Agency information collection activities; proposals, submissions, and approvals, 2550, 9556, 32092, 32964, 38167, 43773, 48548, 53695, 54845, 59791, 69567, 70777, 74536, 74537
Committees; establishment, renewal, termination, etc.:
  AHRQ Quality Indicators Risk Adjustment Workgroup, 28345
  Healthcare Research and Quality National Advisory Council, 26537
  Inpatient and Patient Safety Composite Measures Quality Indicators Workgroup, 16786
  U.S. Preventive Services Task Force, 37079
Consumer Assessment of Healthcare Providers and Systems Program:
  Consumers' assessment of cultural competency; measures request, 60711
Consumers' health information delivery experiences; measures request, 60712
Consumers' home health care experiences; request for instruments or items that measure perceptions of home health care quality, 55796
Medicare, Medicaid, and State Children Health Insurance programs:
  Effective Health Care Program; priority topics identification and research recommendations, 600
Meetings:
  Citizens' Health Care Working Group, 934, 8586, 20107, 28042, 34369, 38450, 46914, 52797
  Health Care Policy and Research Special Emphasis Panel, 9134, 30680, 34373, 69568
  Healthcare Research and Quality National Advisory Council, 11670, 39119, 64526
  Health Services Research Initial Review Group Committee, 3850, 20108, 57967
  Patient safety and quality of health care delivery; improvement, 9558
Primary and secondary health; topics nominations, 3849

Agency for International Development

PROPOSED RULES

Acquisition regulations:
  Post differential and danger pay allowances; application to extended workweeks under cost-reimbursement type contracts, 62229
Federal Acquisition Regulation (FAR):
  Mentor-Protege Program, 67518
    Correction, 70939
Semi-annual agenda, 23204, 73824

NOTICES

Agency information collection activities; proposals, submissions, and approvals, 2900, 6249, 6747, 9513, 11573, 20969, 26733, 55160
Grants and cooperative agreements; availability, etc.:
  Food for Peace; international food relief partnership transportation and distribution application guidelines and procedures, 66496
Meetings:
  International Food and Agricultural Development Board, 2901, 20640, 34870, 58576
  Malaria vector control interventions; programmatic environmental assessment, 13944
  Voluntary Foreign Aid Advisory Committee, 6445, 29119, 59426
Reports and guidance documents; availability, etc.:
  Food for Peace; Title II Program policies and proposal guidelines, 10634, 27219

Agency for Toxic Substances and Disease Registry

NOTICES

Hazardous substances releases and facilities:
  Public health assessments and effects; list, 15747, 28702, 43774, 75254
Organization, functions, and authority delegations:
  Communications Office, 44297
  Health Assessment and Consultation Division, 58396
Reports and guidance documents; availability, etc.:
  Dioxins and dioxin-like compounds in residential soil; policy guideline update, 78441
  Interaction profiles for atrazine deethylatrazine, etc., 56987
Superfund program:
  Hazardous substances priority list (toxicological profiles), 9345, 43774, 53102, 61479, 67871

Aging Administration

NOTICES

Agency information collection activities; proposals, submissions, and approvals, 9346, 9348, 16309, 18100, 34937, 36529, 61060, 61480, 71172, 78209, 78210
Grants and cooperative agreements; availability, etc.:
  Aging and Disability Resource Center Initiative, 30140, 35273
  National Minority Aging Organizations Technical Assistance Centers Program, 32093
  Performance Outcomes Measures Project, 38646
  Senior Medicare Patrol Projects Program, 13851, 30933
  Statewide legal assistance systems; model approaches development, 30935
Meetings:
  2005 White House Conference on Aging Policy Committee, 10536, 27724, 32965, 34937

Agricultural Marketing Service

RULES

Almonds grown in California, 65373, 70646
Apricots grown in Washington, 16979, 40637, 43641, 66093
Avocados grown in South Florida, 11294, 76897
Beef promotion and research, 47074
Blueberry promotion, research, and information order; U.S. Highbush Blueberry Council; establishment and membership, 44553, 59363
  Correction, 77245
Cherries (sweet) grown in Washington, 17979, 35143, 41723, 55281
Cherries (tart) grown in Michigan, et al., 1915, 16982, 66095, 66833
Cotton classing, testing, and standards
  Classification services to growers; 2006 user fees, 47073
Cranberries not subject to cranberry marketing order; data collection, reporting, and recordkeeping requirements, 78044
Dairy products; grading and inspection:
  Fees and charges increase, 60805
Egg, poultry, and rabbit products; inspection and grading:
  Administrative requirements; update, 42006
    Correction, 47564
  Shell egg grading definition, 12613
Egg Research and Promotion Program:
  American Egg Board; State composition of geographic areas; amendment, 41725
  Regulatory review, 77245
Export Apple Act:
  Pear provisions removed, 70643
Fish and shellfish; mandatory country of origin labeling, 68431
Hass avocado promotion, research, and information:
  Hass Avocado Board; representation adjustment, 26821, 52285
Hazelnuts grown in Oregon and Washington, 1921, 18164
Irish potatoes grown in Colorado, 40639
Kiwifruit grown in California, 58246
Meats, prepared meats, and meat products; certification and standards:
  Federal meat grading and certification services; fee changes, 56335
Melons grown in South Texas, 33178
Milk marketing orders:
  Appalachian and Southeast, 62377
  Arizona-Las Vegas, 9430
  Central, 63215

Mideast, 20335, 63217
Northeast et al., 25495, 28248, 78333
Pacific Northwest, 9430
Upper Midwest, 63213
National Organic Program:
Allowed and prohibited substances; national list, 53299
Organic and nonorganic product use (livestock) Harvey v. Johanns; revisions, 32803
Nectarines and peaches grown in California, 17970, 41345, 51982, 55090, 78038, 78042
Olives grown in California, 12614, 35493
Onions (Vidalia) grown in Georgia, 34507, 58249
Onions grown in Idaho and Oregon, 65037
Oranges, grapefruit, tangerines, and tangelos grown in Florida, 5157, 16976, 27583
Peanut promotion, research, and information order; amendment, 35145
Pears grown in Oregon and Washington, 7673
Pistachios grown in California, 51985, 66643
Potatoes (Irish) grown in Colorado, 9427, 66835, 77583
Potatoes (Irish) grown in Idaho and Oregon, 29565
Potatoes (Irish) grown in Washington, 1919
Potato research and promotion plan, 11294, 50328, 76899
Prunes (dried) produced in California, 7395, 66837
Prunes (fresh) grown in Washington and Oregon, 26817, 60807
Raisins produced from grapes grown in California, 4805, 8923, 29567, 30574
Shell eggs; voluntary grading; eligibility requirements, 20288
Correction, 26189
Soybean promotion, research, and information:
United Soybean Board; representation adjustment, 69429
Spearmint oil produced in Far West, 16015, 16986, 30266, 52735
Specialty Crop Block Grant Program; implementation, 53303
Correction, 64631
Walnuts grown in California, 66645
Watermelon research and promotion plan; redistricting, 34232, 64439

PROPOSED RULES

Almonds grown in California, 47152, 70683
Avocados grown in South Florida, 41740
Blueberry promotion, research, and information order; continuance referendum, 30317
Cherries (tart) grown in Michigan, et al., 35562
Commodity laboratory testing programs:
Science and Technology Laboratory Service; fee rates change, 55369
Cotton classing, testing, and standards:
Classification services to growers; 2006 user fees, 20350
Cotton research and promotion order:
Cotton Board Rules and Regulations; amendments; withdrawn, 67072
Dairy products; grading and inspection:
Fees and charges increase, 20351
Egg, poultry, and rabbit products; inspection and grading:
Administrative requirements; update, 2168
Correction, 4056
Fees and charges increase, 59028
Egg Research and Promotion Program; regulatory review, 6021
Fresh fruit and vegetable terminal market inspection services; fees increase, 69497
Grade standards:
Winter pears, 64478
Grapes grown in southeastern California and imported table grapes, 39019
Grape, tart cherry, and potato marketing orders; regulatory review, 8810
Meats, prepared meats, and meat products; certification and standards:
Federal meat grading and certification services; fee changes, 15631
Milk marketing orders:
Appalachian and Southeast, 54118
Central, 9015, 54152
Mideast, 3435, 9033, 54172
Northeast et al., 545, 28590, 36715, 52502, 67467, 67489
Upper Midwest, 9004, 54136
National Dairy Promotion and Research Program:
Regulatory Flexibility Act; Section 610 review, 9978
National Organic Program:
Allowed and prohibited substances; national list, 37854
Livestock; National List of Allowed and Prohibited Substances; amendments, 40624
Livestock; pasture access, 19131
Organic and nonorganic product use (livestock) Harvey v. Johanns; revisions, 24820
Nectarines and peaches grown in California, 8994, 38115
Onions grown in South Texas, 30629
Perishable Agricultural Commodities Act; implementation:
Electronic data interchange; trust benefit preservation; clarification, 4831, 65426
Pistachios grown in California, 35201, 50374
Potatoes (Irish) grown in Idaho and Oregon, 9002
Potatoes; grade standards, 55356
Processed fruits, vegetables, and other processed products; inspection and certification fees, 39017
Prunes (dried) produced in California, 55380
Regulatory Flexibility Act:
Periodic review of regulations; plan, 14827
Soybean promotion, research, and information:
United Soybean Board; representation adjustment, 41741
Spearmint oil produced in Far West, 5183
Specialty Crop Block Grant Program, 20353
Table grapes (European or vinifera type); grade standards, 55367
Tomatoes grown in Florida, 37014, 66702
Vegetables; import regulations:
Fresh tomatoes; minimum grade requirements; partial exemption, 37016
Walnuts grown in California, 20902

NOTICES

Agency information collection activities; proposals, submissions, and approvals, 5638, 9083, 30365, 35251, 43711, 44605, 44606, 59427, 61014, 61016, 69529, 70734
Committees; establishment, renewal, termination, etc.:
National Organic Standards Board, 20971
Peanut Standards Board, 18268, 62985
Cotton program:
American Pima Spot Quotations; amendments, 47163
Cotton research and promotion order:
Cotton Research and Promotion Act Amendments of 1990; review; comment request, 13807
Grade standards:
Bunched Italian sprouting broccoli, 10001, 58367
Canned fruits for salad and canned fruit cocktail, 14493
Canned sweet potatoes, 41754
Cantaloups, 78128
Cultivated ginseng, 36753, 75932
Field grown leaf lettuce, 8833
Fresh asparagus, 3815
Globe artichokes, 3816
Greenhouse tomatoes, 30860
Livestock and meat marketing claims; grass (forage), 27662
Mangos, 2013
Mixed commodities, 3816, 64509
Muscadine grapes, 2014
Mushrooms, 30366
Oranges and grapefruit (California and Arizona), 50383
Parsley, 41755, 77366
Pea pods, 3817, 29606, 76631
Peppers (other than sweet peppers), 9514, 41755
Pineapples, 55160
Processed raisins, 10002
Strawberries, 3818
Summer squash, 44607
Sweet cherries, 4100
Table grapes (European or Vinifera type), 3818
Tomatoes on the vine, 30367
Watermelons, 8833
Grants and cooperative agreements; availability, etc.:
Farmers' Market Promotion Program, 13332
Federal-State Marketing Improvement Program, 62986
Organic Certification Cost-Share Program, 44608
Specialty Crop Block Grant Program, 56101
Meetings:
Fruit and Vegetable Industry Advisory Committee, 20972, 75932
National Organic Standards Board, 14493, 57918
Milk marketing orders:
Northeast et al., 66749
National Organic Program:
Noncompliance and adverse action records; release, 76632
Perishable Agricultural Commodities Act:
Reparation awards; interest rate change, 25133
Persian (Tahiti) limes; grade standards, 25561

Agricultural Research Service

NOTICES

Agency information collection activities; proposals, submissions, and approvals, 11175, 13566, 20973, 30861
Committees; establishment, renewal, termination, etc.:
Biotechnology and 21st Century Agriculture Advisory Committee; membership nominations, 65771
Meetings:
Biotechnology and 21st Century Agriculture Advisory Committee, 11175, 42795, 65771
National Animal Disease Center Scientific Review Panel, 47163, 61016, 63279
Patent licenses; non-exclusive, exclusive, or partially exclusive:
Aerotech Laboratories Inc., 32504
Becton Dickinson, 34589
Britannia Mills Ltd., 30367
George Delights, Inc., 41415
Peaks and Prairies, L.L.C., 3049
Washington State University Research Foundation of Pullman, WA, 39280
Wildlife Pharmaceuticals Inc., 31142

Agriculture Department

See Agricultural Marketing Service
See Agricultural Research Service
See Animal and Plant Health Inspection Service
See Commodity Credit Corporation
See Cooperative State Research, Education, and Extension Service

See Economic Research Service
See Energy Policy and New Uses Office, Agriculture Department
See Farm Service Agency
See Federal Crop Insurance Corporation
See Food and Nutrition Service
See Food Safety and Inspection Service
See Foreign Agricultural Service
See Forest Service
See Grain Inspection, Packers and Stockyards Administration
See National Agricultural Library
See National Agricultural Statistics Service
See Natural Resources Conservation Service
See Risk Management Agency
See Rural Business-Cooperative Service
See Rural Housing Service
See Rural Telephone Bank
See Rural Utilities Service

RULES

Import quotas and fees:
Dairy-tariff rate import quota licensing, 51977
Organization, functions, and authority delegations:
Under Secretary for Farm and Foreign Agricultural Services et al., 35491, 51421

PROPOSED RULES

Farm Service Agency; State and county committees; selection and functions; amendments, 68755
Semi-annual agenda, 22278, 72940

NOTICES

Agency information collection activities; proposals, submissions, and approvals, 904, 2512, 3256, 4099, 4557, 6249, 7002, 7912, 8271, 9081, 9082, 10000, 10001, 10462, 10950, 11573, 11574, 12161, 12671, 13806, 13944, 13945, 13946, 15157, 15372, 16113, 16280, 16546, 16547, 18062, 18268, 19849, 19850, 20970, 20971, 24637, 25560, 25811, 26018, 26019, 27219, 27220, 27449, 27661, 28296, 29119, 29911, 30650, 30857, 30858, 30859, 31142, 32913, 32914, 33434, 33435, 34052, 34300, 34301, 34589, 35249, 35250, 35408, 36053, 36314, 37032, 37887, 37888, 37889, 38356, 38598, 38842, 39049, 40469, 40470, 40686, 40983, 40984, 43094, 43710, 44013, 44605, 45516, 46889, 48529, 48907, 50882, 51566, 52317, 52759, 54263, 54976, 55416, 56100, 57918, 59426, 59715, 59716, 59717, 60461, 61457, 61946, 62238, 62985, 64679, 66302, 66907, 67541, 68529, 68794, 69199, 70360, 70501, 71503, 71505, 75475, 75708, 76271, 76631, 76960, 77717, 78128
Committees; establishment, renewal, termination, etc.:
National Agricultural Research, Extension, Education, and Economics Advisory Board, 27662, 62238
Grants and cooperative agreements; availability, etc.:
Hurricane disaster assistance, 12671
Housing and community facilities programs:
USDA Voucher Program; policies and procedures, 14084
Meetings:
National Agricultural Research, Extension, Education, and Economics Advisory Board, 7003, 42625, 62581
Privacy Act; systems of records, 42346, 58365, 65067
Program payments; income tax exclusion; primary purpose determinations:
Forest Land Recovery Program; payments for Federal tax purposes, 38128
Reports and guidance documents; availability, etc.:
Alternative fuel vehicle reports (2005 FY), 17434

Air Force Department

NOTICES

Active military service and discharge determinations:
North Korean civilian partisans recruited, trained and commanded for military operations by the U.S. Eighth Army (January 15, 1951-July 27, 1953), 7929
U.S. and foreign civilian employees of CAT, Inc. (1950-1951, 1958-1962) and Air America (1959-1962, 1964-1975) in various Asian countries, 3058
Agency information collection activities; proposals, submissions, and approvals, 12685, 29320, 32931, 32932, 36524, 41429, 41430, 43137, 50395, 53676, 68566, 68567, 75509
Base realignment and closure:
Surplus property; local redevelopment authorities—
Buckley Annex, Denver, CO, 30671
Davis Communications Site, CA, 8281
Four Lakes Communications Station, Cheney, WA, 30671
General Mitchell Air Reserve, Milwaukee, WI, 30672
Onizuka Air Force Station, Sunnyvale, CA, 30672
Environmental statements; availability, etc.:
Holloman Air Force Base, NM; 49th Fighter Wing transformation; F-117A and T-38A aircraft retirement and F-22A beddown, 36068
Environmental statements; notice of intent:
Cannon Air Force Base, NM, et al.; air combat command transfer, 50048
Common Battlefield Airman Training Program; air education and training command, 66313
Eglin Air Force Base, FL; Joint Strike Fighter Integrated Training Center; establishment, 42838
Holloman Air Force Base, NM; retirement of the F-117A and T-38A aircraft and beddown of the F-22A, 18087
Nevada Test and Training Range, NV; depleted uranium use increase, 3825
Westfield-Barnes Airport, Westfield, MA; Massachusetts National Guard proposed aircraft conversion, 41430
Environmental statements; record of decision:
Avon Park Air Force Range, FL; air-to-ground training, 54031
Global Positioning System:
Navstar GPS Space Segment/Navigation User L1C Interfaces; implementation; comment request, 25571
Meetings:
Air Force Academy Board of Visitors, 5818, 20077, 41431, 65091
Air University Board of Visitors, 5650, 52776
Global Positioning Systems Wing, 55169
Scientific Advisory Board, 14855, 55441, 78410
Patent licenses; non-exclusive, exclusive, or partially exclusive:
Aman Data, a LLC of Nevada, 30673
Conceptual MindWorks, Inc., 9528
Hetero Technology Integration Solutions, Inc., 19487
Hybrid Plastics, Inc., 51806
MJS International, Inc., 19487
Privacy Act; systems of records, 50894, 71535, 76437
Senior Executive Service Performance Review Board; membership, 60698, 67858

Alcohol and Tobacco Tax and Trade Bureau

RULES

Alcohol; viticultural area designations:
Alta Mesa et al., Sacramento and San Joaquin Counties, CA, 40404
Chehalem Mountains; Clackamas, Yamhill, and Washington Counties, OR, 68458
Covelo, Mendocino County, CA, 8202
Eola-Amity Hills, Polk and Yamhill Counties, OR, 40400
Livermore Valley, CA, 34527
Los Carneros, CA, 66454
Rattlesnake Hills, Yakima County, WA, 8206
Saddle Rock-Malibu, Los Angeles County, CA, 40397
San Antonio Valley, Monterey County, CA, 33239
San Francisco Bay and Central Coast, CA, 34522
Santa Lucia Highlands and Arroyo Seco, CA, 34525
Shawnee Hills, IL, 68463
Tracy Hills, San Joaquin and Stanislaus Counties, CA, 65409
Alcoholic beverages:
Labeling and advertising; major food allergen labeling standards, 42260
Wines; labeling and advertising—
Vintage date statement; minimum content requirement; amendment, 25748
Alcohol, tobacco, and other excise taxes:
Small alcohol excise taxpayers; quarterly excise tax filing, 5598
Homeland Security Act; administrative changes, 16918
Correction, 25752
Tobacco products and cigarette papers and tubes; importation:
Release procedures; CFR correction, 7679

PROPOSED RULES

Alcohol; viticultural area designations:
Alexander Valley, Sonoma County, CA, 40465
Green Valley of Russian River Valley, Sonoma County, CA; name change, 25795
Lehigh Valley; Lehigh, Northampton, Berks, Schuylkill, Carbon, and Monroe Counties, PA, 65437
Outer Coastal Plain, NJ, 37870
Saddle Rock-Malibu, Los Angeles County, CA, 1500
San Francisco Bay, Solano County, CA, 70472
Snake River Valley, ID and OR, 40458
Swan Creek; Wilkes, Yadkin, and Iredell Counties, NC, 53612
Tulocay, Napa County, CA, 65432
Alcoholic beverages:
Labeling and advertising—
Major allergen labeling standards, 42329, 54943
Use of word pure or its variants, 8228
Alcohol, tobacco, and other excise taxes:
Cigars and cigarettes; tax classification, 62506, 70476
Small alcohol excise taxpayers; quarterly excise tax filing; cross-reference, 5629

NOTICES

Agency information collection activities; proposals, submissions, and approvals, 1584, 25889, 33334, 33335, 37977, 65569, 66589
Alcohol, tobacco and other excise taxes:
Cigars and cigarettes; total reducing sugars analytical method, 62524

Alcohol, Tobacco, Firearms, and Explosives Bureau

RULES

Explosives:
Commerce in explosives—
Hobby rocket motors, 46079

PROPOSED RULES

Explosives:
Commerce in explosives—
Propellant actuated device; definition, 46174

NOTICES

Agency information collection activities; proposals, submissions, and approvals, 3120, 3121, 4171, 7071, 9381, 12713, 13628, 17498, 24861, 24862, 24863, 24864, 24865, 24866, 24867, 27743, 28050, 28051, 29171, 30959, 33485, 35702, 35703, 35947, 36360, 36361, 38423, 40734, 40735, 43812, 46510, 46511, 46512, 46513, 46514, 48942, 49476, 51852, 51853, 51854, 51855, 52145, 52146, 52147, 52580, 52581, 53478, 58006, 60754, 60755, 62299, 65837, 65838, 70536, 70984

Explosives:
Commerce in explosives—
Explosive materials list, 56555

Animal and Plant Health Inspection Service

RULES

Chronic Wasting Disease Herd Certification Program:
Farmed or captive deer, elk, and moose; interstate movement requirements, 41682
Effective date delay, 52983

Exportation and importation of animals and animal products:
Bovine Spongiform encephalopathy; minimal-risk regions and importation of commodities; technical amendments, 12994
Contagious equine metritis—
States approved to receive stallions and mares from affected regions; Indiana, 24806, 34517
Exotic Newcastle disease; disease status change—
Argentina, 4810
Denmark, 38259
Highly pathogenic avian influenza; list of affected regions, 7401, 28763
Rinderpest and foot-and-mouth disease; disease status change—
Namibia, 62198
Ruminants; privately owned quarantine facilities standards, 29769
Spring viremia of carp; import restrictions on certain live fish, fertilized eggs, and gametes, 51429
Correction, 54552
Effective date delay, 56338
Swine and swine products from European Union, 29061
Correction, 31069, 67958

Interstate transportation of animals and animal products (quarantine):
Brucellosis in cattle—
State and area classifications, 2991, 36983, 54402
Tuberculosis in cattle and bison—
Movement without individual tuberculin test, 13926
State and zone designations, 4808, 51428, 58252
Tuberculosis in cattle, bison, and captive cervids—
Accredited herd status term validity, reaccreditation test, etc., 24803

Noxious weeds:
Import, export, or interstate movement restrictions or prohibitions—
South African and Madagascar ragwort, 35378, 58735

Overtime services relating to imports and exports:
Agricultural and quarantine inspection services; user fees adjustment, 49984

Plant pests:
Aquatic snails; importation and interstate movement; permit requirements, 16973

Plant pests and animal diseases:
Garbage from Hawaii; interstate movement of municipal solid waste, 49309

Plant quarantine safeguard regulations:
Untreated oranges, tangerines, and grapefruit from Mexico transiting U.S. to foreign countries, 49319

Plant-related quarantine, domestic:
Asian longhorned beetle, 40879, 52982, 59649
Black stem rust, 5777
Citrus canker, 33168, 43345
Emerald ash borer, 13525, 14795, 29762, 51421, 57871
Fruits and vegetables; irradiation treatment, 4451
Gypsy moth, 25063, 40875, 42176, 51713, 53546, 66829
Imported fire ant, 6663, 42246, 61373
Japanese beetle, 35491, 56337
Karnal bunt, 11288, 12991, 67432
Mediterranean fruit fly, 7393, 53963
Oriental fruit fly, 8201, 66831
Pine shoot beetle, 12992, 13923, 29761, 52981, 58243

Plant-related quarantine, foreign:
Apples and pears from Australia and New Zealand; CFR correction, 35378
Baby corn and baby carrots from Zambia, 29766
Christmas and Easter cactus in growing media from Netherlands and Denmark, 16193
Citrus from Peru, 25487
Fruits and vegetables importation; list, 75649
Gypsy moth, 40875, 42176
Import regulations; requests for changes; submission requirements, 30563
Mexican Hass avocados; correction, 61373
Peppers from Central American countries, 11288
Peppers from Korea, 29241
Phytosanitary treatments; correction, 10605
Pine shoot beetle host material from Canada, 57383
Plant Protection and Quarantine Programs Administrator; CFR correction, 26677
Seed importation; small lots without phytosanitary certificates, 19097
Shelled garden peas from Kenya, 62197
Table grapes from Namibia; phytosanitary certification requirement, 55087
Tomatoes from Central American countries; importation, 50837
Untreated citrus from Mexico, 33172

Plant related quarantine, foreign; user fees:
Imported fruits and vegetables grown in Canada; inspection and user fees along U.S./Canada border; exemptions removed, 50320, 67436

Poultry improvement:
National Poultry Improvement Plan; low pathogenic avian influenza; voluntary control program and indemnity payment, 56302

PROPOSED RULES

Animal welfare:
Animal identification standards, 12302
Captive elephants; space and living conditions, 45438, 54438, 62215
Shift cage requirements, 25100

Chronic Wasting Disease Herd Certification Program:
Farmed or captive deer, elk, and moose; interstate movement requirements, 64650, 67313

Exportation and importation of animals and animal products:
Bovine spongiform encephalopathy; minimal-risk regions and importation of commodities, 45439, 65758
Cattle from Mexico; fever-ticks infestation or exposure; withdrawn, 19134
Horse quarantine facilities, permanent, privately owned; standards, 74827
Rinderpest and foot-and-mouth disease; disease status change—
Namibia, 34537
Sheep and goat semen, 45444
Swine and ruminant hides, skins and bird trophies from Africa, 44234

Hawaiian and territorial quarantine notices:
Bell pepper, eggplant, Italian squash, and tomato moved interstate from Hawaii; vapor heat treatment approval, 59694

Interstate transportation of animals and animal products (quarantine):
Brucellosis in cattle; research facilities, 74826
Exotic Newcastle disease; quarantine restrictions, 15047
Tuberculosis in cattle, bison, and captive cervids—
Accredited herd status term validity, reaccreditation test, etc., 1985

National Veterinary Accreditation Program, 31109

Plant pests and animal diseases:
Garbage from Hawaii; interstate movement of municipal solid waste, 20030, 30834

Plant-related quarantine, domestic:
Boll weevil, 63707, 64767, 76224
Plant Protection Act; special needs requests, 16711

Plant-related quarantine, foreign:
Baby corn and baby carrots from Zambia, 1700
Fruits and vegetables from Thailand, 42319
Fruits and vegetables importation; list, 10924
Fruits and vegetables imported in passenger baggage; phytosanitary certificates, 29846
Fruits and vegetables import regulations; revision, 25010, 43385
Mangoes from India, 66881
Nursery stock, 9978
Shelled garden peas from Kenya, 38302
Table grapes from Namibia; phytosanitary certification requirement, 36221
Tomatoes from certain Central American countries; importation, 6011
Unshu oranges from Korea, 70330

Poultry improvement:
National Poultry Improvement Plan and auxiliary provisions; amendments, 35203

NOTICES

Agency information collection activities; proposals, submissions, and approvals, 904, 905, 4891, 19476, 20067, 20382, 25133, 26920, 27665, 27666, 28655, 28656, 30368, 30372, 30370, 30371, 30372, 33278, 34870, 34871, 39655, 47479, 47488, 48530, 62239, 62988, 65068, 65451, 65452, 65453, 65772

Committees; establishment, renewal, termination, etc.:
National Poultry Improvement Plan General Conference Committee, 58784

Environmental statements; availability, etc.:
Argentine bahiagrass plants; genetically engineered for resistance to herbicide

glufosinate and antibiotic kanamycin, 11372, 29606
Fowl Laryngotracheitis-Marek's Disease Vaccine, Serotype 3, Live Marek's Disease Vector; field testing, 50026
Hawaii garbage; interstate movement to Washington landfill, 65454, 78129
John F. Kennedy International Airport; Gull Hazard Reduction Program, 16547
Marek's Disease-Newcastle Disease Vaccine, Serotypes 2 and 3, Live Virus, Live Marek's Disease Vector; field testing, 10634
Marek's Disease Vaccine, Serotype 1, Live Herpesvirus Chimera; field testing, 54453
Melaleuca control; nonindigenous fly release for biological control, 2901
National Animal Identification System; implementation plan and integration of private and State animal tracking databases, 17805
Nonregulated status determinations—
Agricultural Research Service; plum genetically engineered for resistance to plum pox, 28296
Bayer CropScience; rice genetically engineered for glufosinate herbicide tolerance, 53076, 70360
Monsanto Co.; corn genetically engineered for insect resistance and glyphosate tolerance, 906
Monsanto Co.; corn genetically engineered to express high lysine levels, 5801
Old World climbing fern; gall mite release for biological control, 29607
Pink bollworm, genetically engineered to express green fluorescence as marker; field trial, 7503, 20068, 35408, 42348
Tall fescue and Italian ryegrass, genetically engineered; field trial, 7504, 19477
University of Wisconsin-Madison; genetically engineered erwinia carotovora; field tests, 1506
Environmental statements; notice of intent:
Fruit fly and pink bollworm, genetically engineered; field study, 75933
Solid wood packing material; importation, 62240
Grants and cooperative agreements; availability, etc.:
National Animal Identification System; private animal tracking databases, 42795
Meetings:
Control of viral hemorrhagic septicemia, 76961
Foreign Animal and Poultry Diseases Advisory Committee, 50882
Horse Protection Program, 2902, 11373, 20383
Imported plants; evaluating invasive potential; electronic public discussion, 66156
National Animal Identification System; Web conference training sessions, 17806
National Poultry Improvement Plan General Conference Committee, 36315, 76633
National Wildlife Services Advisory Committee, 38599
Veterinary biological products; manufacture, distribution, and use; regulatory and policy issues, 69530
Reports and guidance documents; availability, etc.:
Asymptomatic citrus fruit; evaluation as pathway for introduction of citrus canker disease, 17434, 26733
Bovine spongiform encephalopathy; estimate of prevalence in United States, 26019
Exotic fruit fly; strategic plan, 8563, 62241
Hass avocados from Peru; pest risk assessment, 30113
National Animal Identification System; official identification devices with animal identification number, 10951
Pharmacovigilance of veterinary medicinal products, 2903
Plant protection and quarantine export-related services and procedures, 37032, 39399
Plant Protection and Quarantine Program; bilateral workplans; guidelines, 27221
Sterile fruit flies; potential sites for production facility or potential alternate sources; information request, 69530
Uruguay Round Agreements Act:
International sanitary and phytosanitary standard-setting activities, 60461
User fees:
Veterinary diagnostic services and agricultural quarantine and inspection services, 52052

Antitrust Division

NOTICES

Agency information collection activities; proposals, submissions, and approvals, 3121
Competitive impact statements and proposed consent judgments:
ALLTELL Corp., 55015
Charleston Area Medical Center, Inc., 9598
Dairy Farmers of America, Inc., et al., 64984
Exelon Corp. and Public Service Enterprise Group Inc., 49477
Inco Ltd. and Falconbridge Ltd., 41237
Marquee Holdings, Inc. and LCE Holdings, Inc., 3327
McClatchy Co., and Knight-Ridder, Inc., 41249
Mittal Steel Co. N.V., 50084
SBC Communications, Inc., et al., 17164
UnitedHealth Group Inc. & PacifiCare Health Systems, Inc., 13991
Watchmakers of Switzerland Information Center, Inc., 16180, 43812
National cooperative research notifications:
AAF Association, Inc., 4378, 19750, 39364, 67642
American Honda Motor Co., Inc., et al., 45579
American Society of Mechanical Engineers, 29353, 53133, 78223
Appliance Research Consortium, Inc., 36829
Applications Work Order Collaboration, 78223
ASTM International-Standards, 18769, 34644, 62013
Collaboration Agreement for High Performance Buildings, 24868
Composites Consortium, 23948
ControlNet International, Ltd., 11453
Die Products Consortium, 30960
Dimensional Metrology Standards Consortium, Inc., 63358
DVD Copy Control Association, 2960, 18769, 41257, 63035
Electrical and Electronics Engineers Institute, 45579
Flexible Display Center at Arizona State University, 19750
Global Climate and Energy Project, 29353
Global Human Body Models Consortium, 7578
Halon Alternatives Research Corp., Inc., 27278
Hybrid Powertrain Joint Effort, 19751
IMS Global Learning Consortium, Inc., 6793, 27279, 45580, 63358
Institute of Electrical and Electronics Engineers, 2960, 27279, 29354, 53133, 69146, 77061
Interactive Advertising Bureau, 4935, 36829, 63358
Interchangeable Virtual Instruments Foundation, Inc., 4379, 19751, 78468
International Electronics Manufacturing Initiative, 6522
Mobile Enterprise Alliance, Inc., 13866, 33314, 62013, 67642
Nanoparticle Benchmarking Research Project, 42417
National Center for Manufacturing Sciences, Inc., 6523, 30960, 47248
National Conference of Standards Laboratories, 45580
National Glass Association, 46514
Network Centric Operations Industry Consortium, Inc., 7578, 27280, 41257, 58006, 78468
On-Board Equipment Collaboration, 67904
Open DeviceNet Vendor Association, Inc., 11453, 34645
Open Mobile Alliance, 8312, 45580
Open SystemC Initiative, 15218, 74559
Petroleum Environmental Research Forum, 17142
Portland Cement Association, 10705, 32127, 45581
Power Tool Institute Table Saw Guarding Joint Venture Project, 74559, 77098
Project Management Institute, 43210
PXI Systems Alliance, Inc., 4379, 23948, 45582, 67642
Radio Work Order Collaboration, 63035
Semiconductor Test Consortium, Inc., 13866, 41258, 53134, 67643
Sequence VID Test Development Consortium, 53134
Southwest Research Institute: Cooperative Research Group on High Efficiency Durable Gasoline Engine, 36830, 53134, 59202, 67643
Southwest Research Institute: Guidelines for Measurement Error Caused by Buckled Orifice Plates, 63035
SwRI Biodiesel Fuel/Water Separation Cooperative R&D Program, 27280, 63036
Technologies for Target Assessment, 6523, 9155
Telemanagement Forum, 30961, 58006
Tree Care Industry Association, Inc., 77061
United Technologies Research Center, 29354
Vehicle Infrastructure Integration Consortium, 32128, 56558
VSI Alliance, 14721, 47248, 67643
Water Heater Industry Joint Research and Development Consortium, 39364
Web Sling & Tie Down Association, 8313

Antitrust Modernization Commission

NOTICES

Antitrust laws; issues selected for study:
Civil remedies, 34590
Criminal remedies; comment request, 30863
Hearings, 4894, 57462
Meetings, 11575, 20643, 26735, 29915, 31152, 33723, 36059, 62991, 67326, 75495

Appalachian States Low-Level Radioactive Waste Commission

NOTICES

Meetings, 62581

Architectural and Transportation Barriers Compliance Board

RULES

Bylaws:
Vice-chairs of subject matter committees; election procedures, 33254

PROPOSED RULES
Americans with Disabilities Act; implementation:
Accessibility guidelines—
Passenger vessels, 38563, 53630
Semi-annual agenda, 23210, 73828
Telecommunications Act accessibility guidelines and electronic and information technology accessibility standards:
Telecommunications and Electronic and Information Technology Advisory Committee, 19839, 38324
Meetings, 53629, 62226

NOTICES
Meetings:
Access Board, 10636, 23894, 38133, 63281
Courthouse Access Advisory Committee, 3455, 17807, 35862, 63281

Arctic Research Commission

NOTICES
Meetings, 16284, 34883
Meetings; Sunshine Act, 54265
Reports and guidance documents; availability, etc.:
Arctic research program goals, 30115

Army Department

See Engineers Corps

RULES
Acquisition regulations:
Contractor personnel deployment, 60076
Claims and accounts:
Claims against United States, 69360
Claims on behalf of United States—
Worldwide claims processing, 69403
Environmental quality:
Installation; off-road vehicles use on army land; removed, 71051
Freedom of Information Act Program; implementation, 9222
Law enforcement and criminal investigations:
Sexual assaults; law enforcement reporting, 27961
Personnel:
Decorations, medals, ribbons, and similar devices, 17276
Privacy Act; implementation, 46052
Supplies and equipment:
Biological Defense Safety Program, Technical Safety Requirements; removed, 71051

PROPOSED RULES
Claims and accounts:
Claims against United States, 46260
Claims on behalf of U.S.; worldwide claims processing, 45475
Privacy Act; implementation, 24494

NOTICES
Agency information collection activities; proposals, submissions, and approvals, 1737, 1738, 32932, 32933, 50396, 51585, 51586, 68567
Committees; establishment, renewal, termination, etc.:
Inland Waterways Users Board, 8568, 38629
Defense Base Closure and Realignment Act:
Surplus properties; list, 26930
Environmental statements; availability, etc.:
Fort Bliss, TX and NM; land and airspace use, 60698, 62153
Fort Bragg, NC; Overhills property integration into Fort Bragg Training Program, 920
Fort Campbell, KY; airspace proposal, 45536, 47564
Fort Carson, CO; restationing of troops; construction of facilities; maneuver training land use, 60481
Fort Carson, CO; training of additional soldiers; construction of facilities; maneuver training land use, 60482
Fort Detrick, MD; U.S. Army Medical Research Institute of Infectious Diseases; new facilities, 45536, 78410
Fort Indiantown Gap, PA; National Guard Training Center; brigade transformation, 9528
Fort Irwin, CA; maneuver training land addition, 3059, 3919
Fort Lee, VA; base closure and realignment actions, 58384
Fort Sam Houston, TX; base closure and realignment actions, 58385
Hunter Army Airfield, GA; airspace proposal, 45537
U.S. Army training lands, AK; battle area complex and combined arms collective training facility; construction and operation, 13816, 34316
Environmental statements; notice of intent:
Fort Detrick, MD; U.S. Army Medical Research Institute of Infectious Diseases facilities; construction and operation, 6456
Fort Irwin, CA; brigade combat team transformation, 48542
Environmental statements; record of decision:
Chemical and Biological Defense Program; soldiers, sailors, marines and airmen; evolving chemical and biological threat protection, 30123, 32633
Fort Bragg, NC; Overhills property integration into Fort Bragg Training Program, 26471
Fort Indiantown Gap, PA; National Guard Training Center; brigade transformation, 21004
Fort Irwin, CA; maneuver training land addition, 13969
U.S. Army training lands, AK; battle area complex and combined arms collective training facility; construction and operation, 43718, 45902
Inventions, Government-owned; availability for licensing, 41209, 43719
Meetings:
Armed Forces Epidemiological Board, 6058, 26473, 47782, 53090, 59095
Army Education Advisory Committee, 13817, 34901, 58590
Defense Department Historical Advisory Board, 53090
Mental Health Task Force, 64685
Reserve Officers Training Corps Program Subcommittee, 921, 34077
U.S. Military Academy, Board of Visitors, 2193, 5819, 16292, 37544, 71142
Western Hemisphere Institute for Security Cooperation Board of Visitors, 30885, 66756
Patent licenses; non-exclusive, exclusive, or partially exclusive:
Advanced Mechanical Technology, Inc., 65783
Apparatus for fastening and loosening container lid, 64686
Apparatus for induction lamination of electrically conduction fiber-reinforced thermoplastic, 5250
Article of footwear with temperature regulation means, 921, 14856, 16292
Assembled hematin; methods for forming and polymerizing aromatic monomers, 19879
Automated neurological assessment metrics (Anam) et al., 922
Ballistic Impact Detection System, 74490
Biotherapeutics, Inc., 47782
Cardiovascular Resonance LLC, 41431
ChemImage Corp.; biological materials license, 63001
Composition for treating sulfur mustard toxicity using same, 922
Conductive (electrical, ionic, and photoelectric) polymer membrane articles, and method for producing same, 57487
Enzymatic template polymerization, 10960
Method and apparatus for making body heating and cooling garments, 922
Method for discovering one or more peptides adapted for specific binding to a microorganism interest, 26474
Method of forming an electrically conductive connection utilizing polynucleotide/conductive polymer complex, 34901
Method of prophylactically treating organophosphate poisoning, 922
Parachute reefing system, 26474
Portable thermocycler, 26474
Projectile launch assembly and method, 923
Wearable tissue viability diagnostic unit, 30391
Privacy Act; systems of records, 7549, 20650, 20651, 26474, 41782, 50898, 50899, 71537
Reports and guidance documents; availability, etc.:
DOD Personal Property Program; Transportation Service Provider (TSP)/contractors; Full Replacement Value mandatory requirement, 75509
Surface deployment and distribution command policy TR-12; fuel related rate adjustment policy, 59496
Senior Executive Service Performance Review Board; membership, 63001, 64767

Arts and Humanities, National Foundation

See National Foundation on the Arts and the Humanities

Barry M. Goldwater Scholarship and Excellence in Education Foundation

NOTICES
Meetings; Sunshine Act, 12337

Blind or Severely Disabled, Committee for Purchase From People Who Are

See Committee for Purchase From People Who Are Blind or Severely Disabled

Bonneville Power Administration

NOTICES
Environmental statements; notice of intent:
Klickitat County, WA; Lyle Falls Fish Passage Project, 36329
Environmental statements; record of decision:
Klondike III Biglow Canyon Wind Integration Project, OR, 64689
South Fork Flathead Watershed Westslope Cutthroat Trout Conservation Program, 27714
Windy Point Wind Energy Project, 70748
Reports and guidance documents; availability, etc.:
Bonneville Purchasing Instructions and Bonneville Financial Assistance Instructions, 58851
Pacific Northwest power supply after 2011; long-term regional dialogue policy; meetings, 45799
Service to direct service industrial customers (FY 2007-2011); record of decision, 35266

Broadcasting Board of Governors

NOTICES

Agency information collection activities; proposals, submissions, and approvals, 44014, 60686
Meetings; Sunshine Act, 1409, 8566, 12337, 20645, 26923, 33438, 38842, 53363, 54795, 61958, 62247, 66499, 70506, 71505, 74485
Senior Executive Service Performance Review Board; membership, 8275

Census Bureau

NOTICES

Agency information collection activities; proposals, submissions, and approvals, 88, 3456, 5236, 5237, 5238, 6036, 6037, 8838, 10472, 10473, 12340, 12341, 18064, 18065, 20981, 24638, 24639, 27226, 28302, 28305, 34885, 36756, 40064, 44611, 48533, 51571, 54020, 56102, 56104, 59429, 67327, 67328, 67543, 75499
Committees; establishment, renewal, termination, etc.:
African American Population Census Advisory Committee, 6748, 11575
American Indian and Alaska Native Populations Census Advisory Committee, 6749, 11576
Asian Population Census Advisory Committee, 6750, 11576
Hispanic Population Census Advisory Committee, 6751, 11576
Native Hawaiian and Other Pacific Islander Populations Census Advisory Committee, 6751, 11577
Professional Associations Census Advisory Committee, 11379
Grants and cooperative agreements; availability, etc.:
Census Information Center Program, 34591
Meetings:
2010 Census Advisory Committee, 19691
Census Advisory Committees, 16548, 18276, 62248
Dynamics of economic well-being system; Survey of Income and Program Participation re-engineered, 43440
Professional Associations Census Advisory Committee, 19692, 54610
Privacy Act; systems of records, 8839, 37039
Surveys, determinations, etc.:
Company organization; annual, 52060
Manufacturing area; annual, 71131
Retail trade; annual, 65072
Service industries; annual, 65073
Wholesale trade; annual, 63283

Centers for Disease Control and Prevention

NOTICES

Agency information collection activities; proposals, submissions, and approvals, 347, 2045, 2046, 2945, 3305, 3306, 3851, 6498, 6499, 6500, 7045, 8304, 8305, 8306, 8586, 8587, 9134, 9346, 9348, 9558, 9826, 9827, 10537, 10973, 11417, 11418, 11419, 13403, 13852, 14531, 15187, 15748, 15749, 16580, 16787, 17102, 17103, 17468, 18101, 25590, 26538, 26539, 26540, 26541, 26968, 26969, 27262, 28702, 28703, 28867, 28868, 29154, 29335, 29967, 31191, 32552, 32553, 34621, 35908, 36096, 36343, 36344, 36345, 36346, 36347, 37582, 37938, 37939, 38647, 38648, 40721, 41219, 42643, 42644, 43157, 43487, 48550, 50922, 52333, 52334, 54086, 54087, 54284, 54659, 54828, 55476, 55797, 56150, 57512, 58397, 58865, 59115, 59792, 62473, 63013, 63014, 63015, 63016, 65115, 65116, 65526, 66331, 66332, 66333, 66334, 66530, 66531, 66532, 66533, 66783, 66784, 66785, 67354, 70394, 70395, 70516, 70517, 71173, 74539, 74540, 74541, 74914, 75255, 75256, 75257, 75759, 75966, 76341, 76342, 76672, 77023, 77024, 77025, 77758, 78442
Committees; establishment, renewal, termination, etc.:
Advisory Committee to the Director, 7046
Breast and Cervical Cancer Early Detection and Control Advisory Committee, 56536
Clinical Laboratory Improvement Advisory Committee, 11670
Disease, Disability, and Injury Prevention and Control Special Emphasis Panel, 58866
Fetal Alcohol Syndrome and Fetal Alcohol National Task Force, 32965
HIV and STD Prevention and Treatment Advisory Committee, 71174
Immunization Practices Advisory Committee, 19890, 67872
Injury Prevention and Control Advisory Committee, 66334
Mine Safety and Health Research Advisory Committee, 75258
National Center for Environmental Health/ Agency for Toxic Substances and Disease Registry—
Scientific Counselors Board, 33310
Safety and Occupational Health Study Section, 40126
Community Preventive Services Task Force reviews; new primary and secondary public health topics request, 30937
Energy Employees Occupational Illness Compensation Program Act of 2000:
Lung cancer risk model; probability of causation determination; guideline change; comment request, 14896
Lymphoma; dose reconstruction target organ selection, 3095, 7969
Special Exposure Cohort; employee class designations—
Allied Chemical Corp. Plant, Metropolis, IL, 55477
Ames Laboratory, Ames, IA, 52798, 55477
Bethlehem Steel Corp., Buffalo, NY, 52797
Blockson Chemical Co., Joliet, IL, 15188, 47497
Dow Chemical Co., 75258
Feed Materials Production Center, Fernald, OH, 20109
General Atomics, La Jolla, CA, 44297
Hanford Nuclear Reservation, Richland, WA, 71174
Harshaw Chemical Co., Cleveland, OH, 44298
Linde Ceramics Plant, Tonawanda, NY, 3852
Los Alamos National Laboratory, Los Alamos, NM, 36348, 47498, 71174
Monsanto Chemical Co., Dayton, OH, 29336
Nevada Test Site, Mercury, NV, 13853, 39329, 44298
Oak Ridge Institute of Nuclear Studies Cancer Research Hospital, Oak Ridge, TN, 71174
Oak Ridge Thermal Diffusion Plant (S-50), Oak Ridge, TN, 71175
Oak Ridge Y-12 Plant, Oak Ridge, TN, 55477, 60609
Oak Ridge Y-12 Plant, Oak Ridge, TN, et al., 20108
Pacific Proving Grounds, Enewetak Atoll, Marshall Islands, 39683, 44297
S-50 Oak Ridge Thermal Diffusion Plant, Oak Ridge, TN, 36348
Sandia National Laboratories, Livermore, CA, 61978
Y-12 Plant, Oak Ridge, TN, 52798
Grants.gov; electronic submission of grant applications; discontinuation of funding opportunity announcements in Federal Register, 58866
Grants and cooperative agreements; availability, etc.:
Disposable filtering facepiece respirators; research project to evaluate reusability, 56151
Intervention research to promote health of people with disabilities, 30681
Occupational safety and health—
Noise emissions from powered hand tools; reduction, 13403
Inventions, Government-owned; availability for licensing, 11671, 44698
Meetings:
Advisory Committee to Director, 6501, 7046, 47230, 74915
Breast and Cervical Cancer Early Detection and Control Advisory Committee, 33310
Childhood Lead Poisoning Prevention Advisory Committee, 6073, 51623
Clinical Laboratory Improvement Advisory Committee, 3307, 32349, 48930
Community Preventive Services Task Force, 6074, 32553
Disease, Disability, and Injury Prevention and Control Special Emphasis Panel, 935, 3096, 3519, 6501, 7970, 10538, 12201, 13129, 13404, 13405, 13599, 14897, 16310, 16581, 17104, 18102, 18103, 18338, 18763, 19890, 20402, 25175, 26542, 27501, 27724, 27725, 28043, 29155, 30419, 30420, 30938, 31192, 33310, 33456, 34373, 34374, 34938, 35434, 35687, 37940, 38405, 39120, 39683, 42645, 44031, 45568, 47498,

51623, 53104, 56152, 56987, 57967, 63017, 66173, 66534, 68630, 75552
Exotic animal importation, sale, and distribution, discussions, 20402, 44698
Fetal Alcohol Syndrome and Fetal Alcohol Effect National Task Force, 3096, 52076
Healthcare Infection Control Practices Advisory Committee, 3307, 27501, 62112
HIV and STD Prevention and Treatment Advisory Committee, 16581, 59793
ICD-9-CM Coordination and Maintenance Committee, 10538, 52077
Immunization Practices Advisory Committee, 3096, 4919, 7046, 16582, 24718, 28704, 31193, 33456, 34374, 53454, 71175
Injury Prevention and Control Advisory Committee, 27501
Los Alamos Historical Document Retrieval and Assessment Project Study Team, 40126
Mine escape planning and emergency shelters; workshop, 14898
Mine Safety and Health Research Advisory Committee, 25844, 56536
National Center for Environmental Health/ Agency for Toxic Substances and Disease Registry—
Scientific Counselors Board, 6501, 10974, 14220, 14221, 18764, 19521, 29155, 35274, 38888, 43775, 50064, 56988, 57967, 63017, 66173, 66953, 67129, 68631, 70967
National Center for Health Statistics—
Scientific Counselors Board, 18764, 52077
National Center for Infectious Diseases—
Scientific Counselors Board, 20694
National Center for Injury Prevention and Control Initial Review Group, 12201, 24855, 37940
National Institute for Occupational Safety and Health—
Fire Fighter Fatality Investigation and Prevention Program, 10539
National Occupational Research Agenda, 121, 7778
Personal Protective Technology Laboratory, 51829
Radiation and Worker Health Advisory Board, 120, 2946, 12201, 17470, 31193, 41806, 44700, 52798, 59793, 66174, 68631, 78210
Safety and Occupational Health Study Section, 6074, 30420, 55478
Scientific Counselors Board, 8859, 54992
Truck driver anthropometric and workspace dimensions; pilot study, 18103
Savannah River Site Dose Reconstruction Project, 51624
Tuberculosis Elimination Advisory Council, 3519, 37583, 62112
Occupational safety and health standards:
Waste halogenated anesthetic agents; National Institute for Occupational Safety and Health review; information request, 8859
Organization, functions, and authority delegations:
Centers for Disease Control and Prevention Director, 67130
Dispute Resolution and Equal Opportunity Office, 50065
Division of Birth Defects and Developmental Disabilities, 16310
Division of Blood Disorders, 69211
Division of Injury and Disability Outcomes, et al., 6777
Health and Safety Office, 601
Healthy Aging Program; establishment, 62474
Heart Disease and Stroke Prevention Division, 5060
Issues Management and Executive Secretariat Division, 20403
Management Analysis and Services Office, 6279
National Center for Public Health Informatics, 32349
National Office of Public Health Genomics, 42850, 42851
Office of the Chief Science Officer, 37080
Statistical Support Most Efficient Organization, 62267
Writer-Editor Services Branch, 44298
Patent licenses; non-exclusive, exclusive, or partially exclusive:
Intercell, 51624
Inviragen, LLC, 14221
Molecular Diagnostic Laboratory, 53104
Myconostica, Inc., 53105
Quarantine, inspection, and licensing:
Birds and bird products; embargoes—
Afghanistan, 15750
Albania, 14532
Azerbaijan, 14532
Burkina Faso, 20110
Cameroon, 14532
Djibouti, 35434
Egypt, 12361
Gaza, West Bank, and Ivory Coast, 26542
India, 12360
Israel, 15750
Jordan, 17887
Myanmar, 14532
Niger, 12360
Nigeria, 12362
Pakistan, 20110
Reports and guidance documents; availability, etc.:
Chest radiography, 32350
Diseases transmitted through food supply; annual list, 56152
Hepatitus A and trivalent influenza vaccines information materials, 30938
Human exposure to environmental chemicals, national report; proposed criteria for removing chemicals from report, 28346
Influenza vaccines; vaccine information statements; update and revised instructions for use, 50065
Inhalation anthrax treatment; intravenous infusion for delivery of therapeutic molecules, 36811
National Health and Nutrition Examination Survey III; DNA specimens; samples use and cost schedule; guidelines, 2248
Occupational Exposure Sampling Strategies Manual, 77759
Respirable personal dust monitors; laboratory and field performance, 32350
Sanitation inspections of cruise ships; fees, 36812
Vessel sanitation program:
Cruise ship sanitation inspections; fees, 46914

Centers for Medicare & Medicaid Services

See Inspector General Office, Health and Human Services Department

RULES

Group health plans; access, portability, and renewability requirements:
Nondiscrimination in health coverage in group market, 75014
Health care access:
Group health insurance market requirements; mental health parity, 25092
Medicaid:
Citizenship documentation requirements; Federal financial participation, 39214
Fire safety standards for certain health care facilities, 55326
Hospital participation conditions; history and examination requirements, verbal orders authentication, securing medications, and postanesthesia evaluations, 68672
Hospital participation conditions; patients' rights, 71378
Organ procurement organizations; coverage requirement, 30982
Programs of All-inclusive Care for Elderly; program revisions, 71244
State allotments for payment of Medicare Part B premiums for qualifying individuals, 25085, 60663
Medicaid and State Children's Health Insurance Program:
Payment error measurement, 51050
Medicare:
Billing privileges; establishment and maintenance requirements, 20754
Correction, 37504
Electronic Prescription Drug Program; e-prescribing transactions; identification of backward compatible version of adopted standard, 36020
Fire safety standards for certain health care facilities, 55326
Graduate medical education affiliation provisions for teaching hospitals in emergency situations, 18654, 38264
Home health prospective payment system; 2007 CY rates update, 65884
Hospital discharge appeal rights; notification, 68708
Hospital inpatient prospective payment systems; 2007 FY occupational mix adjustment to wage index; implementation, 47870
Correction, 58286
Hospital outpatient prospective payment system and 2007 CY payment rates; ambulatory service center procedures, list update, 2617, 67960
Hospital participation conditions; history and examination requirements, verbal orders authentication, securing medications, and postanesthesia evaluations, 68672
Hospital participation conditions; patients' rights, 71378
Inpatient psychiatric facilities prospective payment system (2007 RY); update, 27040
Correction, 37503
Inpatient rehabilitation facility prospective payment system (2007 FY), 48354
Correction, 57447
Long-term care hospitals; prospective payment system (2007 RY); annual payment rate updates, policy changes, and clarification, 27798
Medicare secondary payer provisions; amendments, 9466
Organ procurement organizations; coverage requirement, 30982
Physician fee schedule (2006 CY); payment policies and relative value units, 9458
Correction, 13469
Physician fee schedule (2007 CY); payment policies and relative value units, 69624
Correction, 71062
Physicians' referrals to health care entities with which they have financial relationships; electronic prescribing and health records arrangements, 45140
Power mobility devices, including power wheelchairs and power-operated vehicles; payment conditions, 17021

Programs of All-inclusive Care for Elderly; program revisions, 71244
Respiratory assist devices with bi-level capability and backup rate; payment, 4518
Rural health clinics—
Participation requirements, payment provisions, and Quality Assessment and Performance Improvement Program establishment, 55341
State health insurance assistance program; terms and conditions, 30289

PROPOSED RULES

Medicaid:
Long term care facilities; fire safety requirements; automatic sprinkler systems, 62957
Prescription drugs, 77174
Medicare:
Ambulance services fee schedule; payment policies revisions, 30358
Durable medical equipment, prosthetics, orthotics, and supplies and other issues; competitive acquisition, 25654
End-stage renal disease services; provider bad debt payment, 6991
Home health prospective payment system; 2007 CY rates update, 44082
Hospital discharges; notification procedures, 17052
Hospital Inpatient Prospective Payment Systems; 2007 FY occupational mix adjustment to wage index; implementation, 23996, 28644
Hospital outpatient prospective payment system and 2007 CY payment rates, 49506
Inpatient psychiatric facilities prospective payment system; (2007 RY) payment rates; update, 3616
Correction, 9505, 11027
Inpatient rehabilitation facility prospective payment system (2007 FY), 28106
Long-term care facilities; fire safety requirements; automatic sprinkler systems, 62957
Long-term care hospitals; prospective payment system; annual payment rate updates, policy changes, and clarifications, 4648
Medicare Advantage organizations offering plans in 2007 and subsequent years; enhancements, 52014
Medicare participating inpatient hospitals to Indians; limitation on charges for services, 25124
Medicare Prescription Drug, Improvement, and Modernization Act of 2003; implementation—
Repayment plans; use, 68519
Part D prescription drugs; data collection, 61445
Physician fee schedule (CY 2007); payment policies and relative value units, 48982
Provider and supplier overpayments; recoupment limitation, 55404

NOTICES

Agency information collection activities; proposals, submissions, and approvals, 935, 936, 3308, 4583, 4584, 5850, 5851, 5852, 7047, 7048, 8588, 9559, 9560, 10974, 10975, 10976, 12362, 13854, 14898, 14900, 16311, 16312, 17104, 17887, 19521, 19522, 20695, 20697, 25175, 26543, 27725, 27726, 29156, 30409, 30421, 33457, 33458, 33459, 33460, 34938, 34939, 36097, 36098, 36099, 37583, 38648, 38649, 40126, 41447, 41448, 42850, 44300, 45568, 46483, 50427, 52078, 52079, 54488, 54489, 55478, 55479, 57513, 59116, 60532, 61979, 63018, 64710, 66954, 66955, 66956, 67873, 71176, 71177, 71178, 71179, 75553, 75967, 77026, 77027, 78442
Committees; establishment, renewal, termination, etc.:
Ambulatory Payment Classification Groups Advisory Panel, 67873, 67875
Emergency Medical Treatment and Labor Act Technical Advisory Group, 14900
Medicare Coverage Advisory Committee, 14901
Medicare Education Advisory Panel, 9561
Practicing Physicians Advisory Council; meeting, 42852
Grant and cooperative agreement awards:
Bucks County Health Improvement Project, Inc., 58398
National Council on the Aging, 11208
Grants and cooperative agreements; availability, etc.:
Medicare—
Frontier Extended Stay Clinic Demonstration Project, 50428
Medicare Health Care Quality Demonstration Programs, 53455
State Children's Health Insurance Program, 42854
Medicaid:
Deeming authority applications, approvals, denials, etc.—
Accreditation Association for Ambulatory Health Care, Inc., health maintenance organizations, and local preferred provider organizations, 63019
Accreditation Commission for Healthcare, 9564
TUV Healthcare Specialists, 4584, 36100
Designated organ procurement service area; hospital waiver request, 9562
Disproportionate share hospital allotments; aggregate payments limitations for mental disease institutions, 58398
Program issuances and coverage decisions; quarterly listing, 14903, 36101, 57604, 77202
State plan amendments, reconsideration; hearings—
Alaska, 41448
Colorado, 66174
Iowa, 9565
Minnesota, 61482
Missouri, 56538
New York, 56536, 61481
Ohio, 3853
Oregon, 59116
Medicare:
Ambulatory surgical centers; new technology intraocular lenses; payment review, 4586, 25176
Deeming authority applications, approvals, denials, etc.—
Accreditation Association for Ambulatory Health Care, Inc., health maintenance organizations, and local preferred provider organizations, 63019
Accreditation Commission for Healthcare, 9564
Joint Commission on Accreditation of Health Care Organization-accredited Medicare Advantage Plans, 67875
Local preferred provider organizations, 30422
TUV Healthcare Specialists, 4584, 36100
URAC, 14922
Designated organ procurement service area; hospital waiver request, 9562
Durable medical equipment regional service; applications from independent accrediting bodies, 47230
Hospice wage index (2007 FY), 52080, 58415
Hospital inpatient prospective payment systems and 2007 FY rates, 59886
Inpatient hospital deductible and hospital and extended care services coinsurance amounts (2007 CY), 54662
Intermediary and carrier performance; evaluation criteria and standards, 57513
Medical Savings Account Demonstration Project, 39683
Medicare Hospital Gainsharing Demonstration Program, 54664
Part A premium; uninsured aged and certain disabled individuals who have exhausted other entitlement (2007 CY), 54661
Part B monthly actuarial rates, premium rates and annual deductible for calendar year, 007, 55480, 54665
Physician fee schedule; work relative value units five-year review and practice expense methodology amendments, 37170
Program issuances and coverage decisions; quarterly listing, 14903, 36101, 57604, 77202
Senior Risk Reduction Demonstration Program; participation information, 49460
Skilled nursing facilities; prospective payment system and consolidated billing; update, 43158, 57519
Meetings:
Ambulatory Payment Classification Groups Advisory Panel, 36118
Emergency Medical Treatment and Labor Act Technical Advisory Group, 17888
Healthcare Common Procedure Coding System; coding and payment determinations, 14924
Medicare Coverage Advisory Committee, 4589, 36120, 50430, 63021
Medicare Education Advisory Panel, 25178, 55481, 77029
Medicare Provider Feedback Group, 50432
Medicare—
Ambulatory Payment Classification Groups Advisory Panel, 77028
Emergency Medical Treatment and Labor Act Technical Advisory Group, 57543
Medicare hospital value-based purchasing plan, 67876
New clinical laboratory tests for payment determinations, 30423
Skilled Nursing Facility Advance Beneficiary Notice, 50429
New Medical Services and Technologies Informational Workshop, 77031
Practice expense methodology for services paid under physician fee schedule, 4590
Practicing Physicians Advisory Council, 4591, 25179, 63023
Privacy Act; computer matching programs, 16788, 78211
Privacy Act; systems of records, 937, 11420, 17470, 24718, 28347, 29336, 29643, 41450, 41807, 41811, 54489, 54495, 57968, 58621, 60153, 60533, 60536, 60540, 60713, 60718, 60722, 60726, 64527, 64530, 64955, 64961, 64968, 65527, 66535, 67130, 67133, 67137, 67143, 70396, 70404, 70967, 70971, 74915, 77759, 77765
Reports and guidance documents; availability, etc.:
Federal antidiscrimination, whistleblower protection, and retaliation laws; No FEAR Act notice, 67620
State Children's Health Insurance Program:
Allotments and grants to States—
Redistribution of unexpended 2003 FY allotments remaining at end of 2005 FY; provisions to use funds for Medicaid expenditures, 20697, 25651

Central Security Service/National Security Agency

See National Security Agency/Central Security Service

Chemical Safety and Hazard Investigation Board

PROPOSED RULES

Accident investigation initiation notice and order to preserve evidence, 309, 5799

NOTICES

Agency information collection activities; proposals, submissions, and approvals, 43103
Meetings; Sunshine Act, 63751, 69100

Children and Families Administration

RULES

Child Support Enforcement Program:
  Child support orders review and adjustment; reasonable quantitative standard, 29590
Head Start Program:
  Transportation requirements; waivers, 58533
Temporary Assistance for Needy Families Program:
  Reauthorization; statutory changes; implementation, 37454

PROPOSED RULES

Child Support Enforcement Program:
  Medical support, 54965
Foster Care Independence Act of 1999; implementation:
  Chafee Foster Care Independence Program; National Youth in Transition Database, 40346
Head Start Program:
  Transportation requirements; waivers, 30645
Temporary Assistance for Needy Families Program:
  Cost allocation methodology, 56440

NOTICES

Agency information collection activities; proposals, submissions, and approvals, 63024, 63025, 348, 4144, 5062, 5853, 5855, 6502, 6503, 7554, 7555, 7970, 7971, 7972, 9567, 9568, 10036, 11672, 12363, 13404, 13405, 14926, 15751, 17890, 17891, 19188, 19189, 19190, 19192, 21027, 21028, 21029, 24723, 28351, 28352, 28869, 28870, 28871, 28872, 30141, 32554, 32966, 32967, 32968, 33461, 33765, 34622, 35909, 35910, 38168, 38169, 38888, 40127, 41815, 43775, 43776, 46230, 46915, 46916, 47813, 47814, 48550, 50923, 51830, 54673, 54992, 55798, 56539, 59510, 60730, 60731, 63324, 63325, 65531, 66786, 66787, 67878, 68818, 69134, 69568, 69569, 70407, 70408, 70778, 70972, 74923, 75967
Federal Child and Family Services Review; data measures and composites and national standards, 32969
Grant and cooperative agreement awards:
  Big Brothers Big Sisters of Michigan Capital Region; noncompetitive successor grantee award, 54499
  Community Refugee and Immigration Services, 41455
  Fairbanks Counseling and Adoption, 58626
  FRIENDS National Resource Center for Community-Based Child Abuse Prevention, 58626
  Institute for American Values, 51830
  Louisiana State University, Human Development Center, 58626
  Mississippi Institute for Disability Studies, University of Southern Mississippi, 58627
  Oregon Health & Science University, Child Development & Rehabilitation Center, 38650
  Presbyterian Hospitality House, 58627
  Red Lake Band of Chippewa Indians, MN, 34135
  Rutgers, the State University of New Jersey, 19891
  Texas Center for Disability Studies, University of Texas, Austin, 58628
Grants and cooperative agreements; availability, etc.:
  Assets for Independence Demonstration Program, 26544
  Child abuse and neglect; research priorities (FY 2006-2008), 5856, 11427, 51831
  Community Economic Development Program, 47815
  Family Violence Prevention and Services, 10689, 11428, 20403
  Help America Vote Act Training and Technical Assistance to Assist Protection and Advocacy Systems to Establish or Improve Voting Access for Individuals with, 9349
  Oregon State University, 54993
Meetings:
  Head Start Accountability and Educational Performance Measures Advisory Committee, 16582, 60731
  People with Intellectual Disabilities, President's Committee, 13406, 50066, 70779
Native American programs:
  Native Americans Administration program policies and procedures; proposed adoption, 5854, 67355, 77033
Organization, functions, and authority delegations:
  Assistant Secretary Office for Children and Families et al., 71549
  Family Assistance Office and Head Start Office, 59117
  Family Assistance Office, Director, 46917
  Head Start Office, Director, 46917
  Office of the Assistant Secretary, etc., 29649
  Unaccompanied Children's Services Division, Director and program specialists, 11209
Privacy Act; computer matching programs, 40128
State median income estimates for four-person families (2007 FY), 10037

Civil Rights Commission

RULES

State advisory committees; operations and functions:
  Membership criteria, 8483

PROPOSED RULES

Employee responsibilities and ethical conduct standards; cross reference, 51546
Ethical conduct for Commission employees; supplemental standards, 51533
Semi-annual agenda, 23214, 73832

NOTICES

Meetings; State advisory committees:
  Alaska, 3259
  Colorado, 24637
  Connecticut, 51567, 55421
  Florida, 42079, 42080
  Hawaii, 7914, 14169
  Kentucky, 42080
  Montana, 16285
  Nevada, 7915, 24638
  New Mexico, 6035
  North Carolina, 44995, 54610
  North Dakota, 19164
  Rhode Island, 15160, 25143, 37039
  South Dakota, 11177
  Utah, 66909
  Vermont, 4112, 15160
  Washington, 7915, 14170
Meetings; Sunshine Act, 2017, 7007, 10637, 15160, 16127, 24839, 33279, 36754, 41417, 46189, 52060, 59071, 65774, 67849, 70947
Reports and guidance documents; availability, etc.:
  Information quality guidelines, 41762

Coast Guard

RULES

Anchorage regulations:
  California, 3001, 15035
  Louisiana, 63245
  Maine, 66668
  New York, 30615
Deepwater ports:
  Regulations; revision, 57644
Drawbridge operations:
  Arkansas, 70877
  California, 19119, 64888, 67301
  Connecticut, 1494, 6975, 6976, 13267, 17348, 41730, 52743, 61899, 66673
  Delaware, 53323
  Florida, 14804, 16491, 16492, 30058, 35391, 36010, 36993, 42757, 44586, 58283, 65412
  Georgia, 16489
  Illinois, 5170, 26831, 26832
  Iowa, 5170, 26831, 26832, 66872
  Kansas, 66872
  Louisiana, 58744, 61897, 70467, 70468, 76601
  Maine, 47096, 58286
  Maryland, 20573, 38524, 50349, 51480, 64113, 77612
  Massachusetts, 29079, 43653, 58285, 62058
  Mississippi, 26414
  Missouri, 66872
  New Jersey, 2151, 6207, 10433, 12135, 14804, 17350, 18623, 43367, 45387, 59381, 61409, 67302
  New York, 12621, 16043, 38988, 38989, 38990, 41730, 43367, 45386, 48477, 49348, 61410, 61895, 66673
  North Carolina, 5008, 36194, 40418, 77613
  Pennsylvania, 77614
  Supplemental changes and clarifications; amendment, 70305
  Texas, 44914, 47737
  Virginia, 2151, 3763, 16235, 20573, 23864, 36995, 38524, 39563, 43653, 50349, 51480, 64113, 66669, 77612
  Washington, 25064, 26832, 40916
  Wisconsin, 66874
Great Lakes pilotage regulations:
  Rate adjustments, 16501
MARPOL Annex II and the IBC Code revisions; implementation guidance, 75421
Merchant marine officers and seamen:
  Document renewals and issuances; forms and procedures; revision, 2154
Navigation and navigable waters:
  Technical, organizational and conforming amendments, 39206
Organization, functions, and authority delegations:
  Atlantic Area Command; Activities Europe operational and administrative control, 35816
    Correction, 60066
  Commanding Officer, National Maritime Center, 48480
    Correction, 54768
Pollution:
  New oil pollution limits of liability for vessels, 47737

Ports and waterways safety; regulated navigation areas, safety zones, security zones, etc.:
Alaska; high capacity passenger vessels protection, 19121
Atlantic Ocean, Water Mill, NY, 38089
Beaufort River, Beaufort, SC, 38530
Beverly Harbor, MA, 44215
Boca Chica, FL, 9928
Broad Sound, Revere, MA, 46858
Buffalo Captain of the Port Zone, NY, 37502
Buffalo Outer Harbor, Buffalo, NY, 40920
Burlington Bay, Burlington, VT, 43655
Caloosahatchee River, FL, 64114
Camp Rilea Offshore Small Arms Firing Range, OR, 14379
Cape Fear River, Wilmington, NC, 78361
Chesapeake Bay, Fort Story, Virginia Beach, VA, 34255
Chesapeake Bay, MD, 20013
Chesapeake Bay, Norfolk Harbor, VA, 31945
Chicago Sanitary and Ship Canal, IL, 4488, 19648
Choptank River, Cambridge, MD, 5788, 78363
Clearwater Harbor, FL, 36204
Cocheco River Dredging Project, NH, 67055
Columbia River, Portland, OR, 24578
Columbia River, Rainier, OR, 24580
Connecticut River, Cromwell, CT, 49995
Cooper River, Hog Island Channel, Charleston, SC, 30062, 32839
Cooper River, Hog Island Channel, Grace Memorial and Silas Pearman Bridges, Charleston, SC, 3005
Cooper River, Patriots Point, Mount Pleasant, SC, 37825
Cooper River, River Front Park, SC, 35539
Cuyahoga River, Cleveland, OH, 6976
Detroit Captain of Port Zone, MI, 32838, 37495
East Rockaway Inlet to Atlantic Beach Bridge, Nassau County, Long Island, NY, 31085
East Rockaway Inlet to Atlantic Beach Bridge, NY, 71483
Georgetown Channel, Potomac River; Washington, DC, 35393
Gloucester Harbor, Gloucester, MA, 48797
Grand Island, Stephens Passage, AK, 38534
Great Lakes, OH, MI, WI, and IL, 38528
Gulf of Alaska, Narrow Cape, Kodiak Island, AK, 8213, 55739
Heart Island, Alexandria Bay, NY, 45389
Hempstead, NY; Wantagh Parkway 3 Bridge over Sloop Channel, 10436
Honolulu Captain of Port Zone, HI; waters surrounding U.S. Forces vessel SBX-, 69484, 25068
Jacksonville Captain of Port Zone, FL, 26416, 45736, 78365
John's Pass, Tampa Bay, FL, 40918
Kamishak Bay, Cook Inlet, AK, 5010
Kealakekua Bay, HI, 67057
Lake Erie, Cleveland Harbor, OH, 45393
Lake Erie, Fairview, PA, 37500
Lake Erie, Mentor, OH, 36202
Lake Macatawa, Holland, MI, 37837
Lake Michigan Captain of Port Zone, MI, 37824
Lake Michigan, Dunes Acres, Michigan City, IN, 37827
Lake Michigan, Kenosha Harbor, WI, 37822
Lake Michigan, Milwaukee, WI, 33622
Lake Michigan, New Buffalo, MI, 37835
Lake Michigan, Pentwater, MI, 37831, 44217
Lake Ontario, Rochester, NY, 35798
Lower Colorado River, Laughlin, NV, 51754
Mackinac Bridge and Straits of Mackinac, MI, 45387
Manchester Bay and Harbor, MA, 46101
Maple-Oregon Bridge Boring Program, Sturgeon Bay, WI, 19119
Marblehead Neck and Rock, MA, 43973
Merrimack River, MA, 43975
Mill Neck Creek, NY, 61899
Mineola Bay, Fox Lake, IL, 37833
Mission Creek Waterway, China Basin, San Francisco Bay, CA, 538
Motts Channel, Wrightsville Beach, NC, 67800
Naval vessel protection zones; conforming amendment, 54418
North Portland Harbor, OR, 4043
Correction, 5172
North San Diego Bay, CA, 39565
Notice of arrival; port or place of destination; policy statement, 62210
Oneida Lake, Brewerton, NY, 36198
Onset Harbor, Onset, MA, 37496
Pamunkey River, West Point, VA, 48477
Patapsco River, Northwest and Inner Harbors, Baltimore, MD, 49993
Pearl Harbor and adjacent waters, Honolulu, HI, 4818
Philippine Sea, GU, 19650
Portland Captain of Port Zone, OR, 26419, 30803
Port Valdez and Valdez Narrows, AK, 2152, 2886
Potomac River, Alexandria Channel, DC, 67303
Presque Isle Bay, PA, 47738, 47740
Safety and security zones, etc.; list of temporary rules, 19431
San Carlos Bay, FL, 11505, 26230, 67306
San Francisco Bay, Brooklyn Basin, CA, 14645
San Francisco Bay, CA; BART Transbay tube seismic upgrade, 39567, 55737
San Francisco Bay et al., CA, 12136, 15037
Sanibel Island Bridge, Ft Myers Beach, FL, 38526, 64116
Seneca River, Baldwinsville, NY, 35794, 35796, 36206, 45391
Severn River and College Creek, Annapolis, MD, 30060
Correction, 31088, 34822
Sheboygan, WI, 27621
Shelter Cove, Hilton Head, SC, 35800
Skull Creek, Hilton Head, SC, 35537
Sodus Bay, Sodus Point, NY, 36196
St. Lawrence River, Cape Vincent, NY, 38087
St. Lawrence River, Clayton, NY, 36200
St. Lawrence River, Heart Island, NY, 36208, 37829
St. Lawrence River, Ogdensburg, NY, 37498
St. Louis River, Duluth, MN, 36012, 66110
St. Petersburg Municipal Yacht Basin, Tampa Bay, FL, 14381
Stockton Deep Water Channel, Stockton, CA, 47098
Superbowl XL, Detroit River, MI, 4820
Susquehanna River, Havre de Grace, MD, 54416
Syracuse Inner Harbor, NY, 36484
Tacoma Narrows, WA, 47452, 47454, 47456, 75664, 75666, 75668
Tacoma Narrows Waterway, WA, 61903
Tampa Bay, FL, 3003, 20011, 61901
Tarague Basin and adjacent waters, GU, 28775
Three Mile Harbor, East Hampton, NY, 38532
Town Creek Channel; Grace Memorial and Silas Pearman Bridges, Charleston, SC, 3007
Trent River, New Bern, NC, 64634
Willamette River, Portland, OR, 26416
Regattas and marine parades:
2006 Rappahannock River Boaters Association Spring and Fall Radar Shootout, 30611
Annual Chincoteague Pony Swim, 39563
Annual Gasparilla Marine Parade, 76152
Annual Greater Jacksonville Kingfish Tournament, 40012
Baltimore County Community Waterfront Festival, 19646
Bo Bowman Memorial-Sharptown Regatta, 30613
Cambridge Offshore Challenge, 51756
Carolina Cup power boat race, 30609
Catholic Charities Dragon Boat Races, 40914
ChampBoat Grand Prix of Savannah, 62557
Chesapeake Bay Bridges Swim Races, 16488
Chesapeakeman Ultra Triathalon, 51752
Clarksville Hydroplane Challenge, 55109
Crystal Coast Super Boat Grand Prix, 47094
Dragon Boat Races, 42272
East Coast Boat Racing Club power boat race, 39561
Escape from Fort Delaware Triathalon, 26225
Fleet Week Parade of Ships and Air Show Demonstration, 58279
Hampton Cup Regatta, 36991
Maryland Swim for Life, 26227
Ocean City Maryland Offshore Challenge, 48475
Pepsi Americas' Sail 2006; tall ships parade and race, 32836
Poquoson Seafood Festival Workboat Races, 58279
Ragin' on the River, 44213, 51117
Red Bull Flugtag Baltimore, 60064
Safety at Sea Seminar, U.S. Naval Academy Crew Races and Blue Angels Air Show, 18213
San Francisco Giants Fireworks Display, 17703
SBIP- Fountain Powerboats Kilo Run and Super Boat Grand Prix, 38520
Seattle Seafair, 44210
St. Mary's River, MD; intercollegiate crew races, 12135
St. Petersburg Grand Prix Air Show, 15033
Strait Thunder Hydroplane Races, 56354
Suncoast Offshore Grand Prix, 38517
Sunfish World Championship Regatta, 58281
Sunset Lake Hydrofest, 54906
Taste of Italy Fireworks, 46858
Thunder on the Narrows boat races, 26229
Thunder on the Niagara, 30064
Thunder over the Boardwalk Airshow, 38522, 47092
Virginia State Hydroplane Championships, 16488
Volvo Ocean Race (2005-2006), 12132, 20011
Wilmington YMCA Triathalon, 43366
Safety and security zones, etc.; list of temporary rules, 8211
Shipping and transportation; technical, organizational, and conforming amendments, 55743
Vessel documentation and measurement:
Coastwise trade vessels; lease financing, 61413
Vocational rehabilitation and education:
Reservists education—
Montgomery GI Bill—Selected Reserve; eligibility requirements, 1496
Waterfront facilities and port and harbor areas; maritime identification credentials; clarification, 25066
Correction, 44915

PROPOSED RULES

Anchorage regulations:
Maine, 45746, 46181
New York, 3025, 66708
Texas, 58330
Drawbridge operations:
Arkansas, 32883

Connecticut, 11172, 61698
Delaware, 37024, 58776
Florida, 5030, 5033, 9300, 16529, 35852, 51540, 58332, 58334, 65443, 66895
Illinois, 36295, 66711, 66713
Iowa, 66711
Louisiana, 26290, 54944, 54946
Maine, 20376
Massachusetts, 17397, 39028
Missouri River, IA, KS, and MO, 30106
New Jersey, 37022, 61924
New York, 4852, 29869
North Carolina, 17394
Oregon, 62955
Pennsylvania, 53352
South Carolina, 16527
Supplemental changes and clarifications, 28629
Virginia, 2176, 19150, 36297
Washington, 9050, 29871
Wisconsin, 48498
Great Lakes pilotage regulations:
Rate adjustments, 39629
Pollution:
Ballast water treatment technology and analysis methods; research and development status, 25798
Mandatory ballast water management reporting and recordkeeping requirements, 65445
Ports and waterways safety; regulated navigation areas, safety zones, security zones, etc.:
Alaska; high capacity passenger vessels and marine highway system vessels, 9984
Atchafalaya River, Berwick Bay, LA, 77655
Atlantic Ocean; Ocean City, MD, 27431
Barrets Point, Williamsburg, VA, 19462
Broad Bay, Virginia Beach, VA, 16070
Buzzards Bay, MA, 15649
Charleston, SC; Wando River, Cooper River, and Charleston Harbor, 28835
Chesapeake Bay, MD, 9744, 69514
Chesapeake Bay, VA, 19465, 32004
Cleveland, OH, 14432
Colorado River, Parker, AZ, 51788
Commencement Bay, Tacoma, WA; Middle Waterway EPA superfund cleanup site, 12654
East River, Mathews, VA, 28839
Fifth Coast Guard District, 64662
Georgetown Channel, Potomac River, Washington, DC, 16531, 69517
Great Lakes; Coast Guard water training areas, 43402, 53629, 60094
Public meetings, 56420, 62075
Great Lakes; various States, 31999, 54792
James River, Newport News, VA, 28837
Lake Michigan and Milwaukee Harbor, WI, 27434
Lower Colorado River, NV, 35230
Mackinac Bridge and Straits of Mackinac, MI, 29873
Marblehead Harbor, MA, 18256
Morehead City Harbor, NC, 14434
Nahant Bay, Lynn, MA, 26292
Narragansett Bay, RI and Mount Hope Bay, MA, 30108, 57893
North American right whale vessel strikes reduction; port access routes study of potential vessel routing measures, 29876
Patapsco River, Northwest and Inner Harbors, Baltimore, MD, 35854
Portland Captain of Port Zone, OR, 15365
Port Valdez and Valdez Narrows, Valdez, AK, 32002
Potomac River, Washington Channel, Washington, DC, 19152
San Carlos Bay, FL, 67315
San Francisco Bay, CA, 55755
Savannah River, GA, 3442
St. Louis River, Duluth, MN, 44250
Tred Avon River, Oxford, MD, 30642
Trent River, New Bern, NC, 53627
York River, Yorktown, VA, 19460, 50009
Regattas and marine parades:
2006 Rappahannock River Boaters Association Spring and Fall Radar Shootout, 16525
Correction, 18055
Annual Gasparilla Marine Parade, 38561
Atlantic County Day at the Bay, 23883
Bo Bowman Memorial - Sharptown Regatta, 15095
Cambridge Offshore Challenge, 39613
Catholic Charities Dragon Boat Races, 26285
Chesapeakeman Ultra Triathlon, 39611
Clarksville Hydroplane Challenge, 41407
Crystal Coast Super Boat Grand Prix, 35404
Dragon Boat Races, 14132
East Coast Boat Racing Club power boat race, 29115
Fourth of July Celebration Fireworks in Weymouth, MA, 26294
Hampton Cup Regatta, 19672
Maryland Swim for Life, 6713
Ocean City Maryland Offshore Challenge, 37019
Pamlico River, Washington, NC, 25523
Patapsco River, Inner Harbor, Baltimore, MD; marine events, 47159
Pepsi Americas' Sail (2006), 14428
Poquoson Seafood Festival Workboat Races, 43400
Ragin' on the River, 26287
Roar on the River Rampage, 19670
Sacramento River Bridge-to-Bridge Waterfront Festival, 29112
Severn River, et al., Annapolis, MD; marine events, 6715
Sunset Lake Hydrofest, 39609
Thunder over the Boardwalk Airshow, 25526
VYC Fleet Parade, 3027
Rulemaking petitions:
Fall River, MA, 5204
Transportation Worker Identification Credential Program; maritime sector implementation:
Commercial driver's license hazardous materials endorsement, 29396, 30352, 48527
Merchant mariner qualification credentials consolidation, 29462, 30352
Vessel documentation and measurement:
Coastwise trade vessels; lease financing, 7897

NOTICES

Agency information collection activities; proposals, submissions, and approvals, 4158, 4604, 5062, 6516, 8603, 11437, 12377, 12378, 13859, 23936, 23938, 23939, 26769, 30682, 30683, 32113, 34382, 34383, 40525, 40526, 40527, 41458, 43504, 50078, 50079, 54830, 57984, 57985, 57986, 57987, 57989, 69579, 75268, 75269, 76355, 76676
Committees; establishment, renewal, termination, etc.:
Chemical Transportation Advisory Committee, 28873
Commercial Fishing Industry Vessel Safety Advisory Committee, 11438
Cook Inlet Regional Citizens' Advisory Council, 58869
Houston-Galveston Area Maritime Security Committee, 1447, 74928
Merchant Marine Personnel Advisory Committee, 43505
National Boating Safety Advisory Council, 30684
National Offshore Safety Advisory Committee, 46918
Navigation Safety Advisory Council, 41037
Prince William Sound Regional Citizens' Advisory Council, 19741
Southeastern New England Area Maritime Security Committee, 78448
Towing Safety Advisory Committee, 6285
Drug testing; covered crewmembers random testing rate, 76358
Environmental statements; availability, etc.:
Beacon Port Liquefied Natural Gas Deepwater Port, TX; license application, 11216
Dominion Cove Point Liquefied Natural Gas Facility, Calvert County, MD; waterway suitability assessment, 7791
Great Lakes; ballast water management for vessels that declare no ballast onboard, 4605
Great Lakes; dry cargo residue discharges, 12209
Integrated Anti-Swimmer System; installation and operation, 26552
Merchant Marine credentials; medical and physical evaluation guidelines, 56998
National Automatic Identification System Project; implementation; meeting, 37594
National security cutters; homeporting; Alameda, CA, 18108, 71182
USCGC STORIS and ACUSHNET; decommissioning and excessing, 62601
Environmental statements; notice of intent:
Pacific area operations changes, 14233
USCGC STORIS and ACUSHNET; decommissioning and excessing, 29968
Environmental statements; record of decision:
National Automatic Identification System Project; implementation, 64977
Grants and cooperative agreements; availability, etc.:
National boating safety activities; national, nongovernmental, nonprofit public service organizations, 63776
Meetings:
Ballast water treatment systems, experimental shipboard installation approval; workshop, 10546
Captain of the Port, OR; joint FERC meeting, 36538, 39687
Chemical Transportation Advisory Committee, 4371, 12211, 20711, 32993, 41226, 45060
Commercial Fishing Industry Vessel Safety Advisory Committee, 44301
Dry cargo residue discharges in Great Lakes, 33312
Great Lakes Ballast Water Conference and Regional Waterways Management Forum, 51841
Houston/Galveston Navigation Safety Advisory Committee, 7054, 30684, 77771
Interstate 5 Bridge Replacement Project; Portland, OR and Vancouver, WA, 43786
Lower Mississippi River Waterway Safety Advisory Committee, 16325, 65829
Merchant Marine Personnel Advisory Committee, 13414, 32366, 43506
National Boating Safety Advisory Council, 3520, 12379, 40139, 57990
National Maritime Security Advisory Committee, 39687, 52137, 64977
National Offshore Safety Advisory Committee, 10547, 54513
Navigation Safety Advisory Council, 23940, 59512
Propeller strike injury avoidance; workshop, 11672

Towing Safety Advisory Committee, 5352, 29969, 36539, 47821
Merchant mariner credentials; temporary procedures:
Credential validity; expiration dates extended, 2559, 47238
National Preparedness for Response Exercise Program:
Triennial exercise schedule (2006-2008), 124
Triennial exercise schedule (2007-2009), 78449
Organization, functions, and authority delegations:
Eighth Coast Guard District; boundary realignment
Sector New Orleans, et al, 1447
Regulatory projects and federal advisory committees; agency contact phone numbers, 36126
Sector Anchorage; implementation, 44036
Sector Juneau; implementation, 44037
Sector Southeastern New England; establishment, 14535
Sector Upper Mississippi River; implementation, 25598
Ship Security Alert System notices; e-mail address change, 69580
Passenger vessels:
Domestic vessel passenger weight; voluntary interim measures, 24732, 64546
Pollution:
Foreign-flag vessels bound for Great Lakes; ballast water reporting requirements, 19742
Privacy Act; systems of records, 25203
Reports and guidance documents; availability, etc.:
Annual chemical test results for dangerous drugs and physical examinations; pilots submission requirements, 74552
Annual physical examinations; pilots proof submission requirements, 56999
Fish processing vessels; head and gut fleet; alternate standards, 48932
Maritme Security; vessels operating in high risk waters, guidelines, 7054
National Pollution Funds Center; Marine Casualty Investigative Report claims process, 60553
Nontank vessels; oil discharge response plans; development and review, 9367
Ports and terminals; holding valid certificates of adequacy, 52811
Tank level or pressure monitoring devices, 66960
Vessel response plans for oil; salvage and marine firefighting requirements, 125
Vessels arriving to United States; entry conditions imposition notification; policy enforcement, 3873
Vessels carrying oil in bulk, double hull standards; tank vessel design international standards; U.S. position, 69213
Voyage data recorders installation on passenger vessels; information request, 71184
Serious marine incident testing; devices:
Akers Breath Alcohol .02 Detection System, 66791
Vessel inspection:
Certificates of inspection and compliance; temporary extension authorization, 3874

Commerce Department

See Census Bureau
See Economic Analysis Bureau
See Economic Development Administration
See Economics and Statistics Administration
See Foreign-Trade Zones Board
See Industry and Security Bureau
See International Trade Administration
See Minority Business Development Agency
See National Institute of Standards and Technology
See National Oceanic and Atmospheric Administration
See National Technical Information Service
See National Telecommunications and Information Administration
See Patent and Trademark Office
See Technology Administration

RULES

Freedom of Information Act; implementation, 31073
Government owned inventions; licensing, 11510
Grants, other financial assistance, and nonprocurement agreements:
Nonprocurement debarment and suspension; OMB guidance, 76573

PROPOSED RULES

Grants, other financial assistance, and nonprocurement agreements:
Nonprocurement debarment and suspension; OMB guidance; implementation, 55354
Semi-annual agenda, 22376, 73034

NOTICES

Agency information collection activities; proposals, submissions, and approvals, 2513, 2514, 2515, 3050, 5236, 6035, 6036, 7724, 8837, 8838, 9308, 10472, 12339, 13579, 13959, 14496, 15696, 17073, 17074, 18063, 18064, 19690, 20979, 20980, 25143, 25144, 25145, 27224, 27225, 28300, 28301, 30653, 30654, 30655, 32506, 32919, 34885, 35608, 35609, 35863, 36754, 36755, 38360, 38361, 39293, 39294, 39295, 39296, 42080, 42081, 42350, 43104, 44611, 48532, 51568, 51569, 51570, 53652, 54019, 54465, 58577, 58578, 59719, 60472, 62247, 62248, 62993, 62994, 63282, 65456, 67326, 71130, 71131, 75498, 76975, 76976
Business investment missions:
Gulf Coast Business Investment Mission; recruitment, applications, and selection criteria, 13579
Committees; establishment, renewal, termination, etc.:
Sea Grant Review Panel, 3821
Privacy Act; systems of records, 38361, 59429, 71506
Reports and guidance documents; availability, etc.:
Federal antidiscrimination, whistleblower protection, and retaliation laws; No FEAR Act notice, 66909
Senior Executive Service Performance Review Board; membership, 59720, 59721
Voting age population (2005); estimates, 3456

Commission of Fine Arts

NOTICES

Meetings, 6273, 10478, 16127, 25570, 31165, 36523, 45530, 58377, 64685
Meetings; Sunshine Act, 51806

Committee for Purchase From People Who Are Blind or Severely Disabled

RULES

Organization, functions, and authority delegations:
JWOD Program; name change to AbilityOne Program, 68492
Procurement procedures:
Military resale number series, 67311

PROPOSED RULES

Semi-annual agenda, 23216, 73834

NOTICES

Agency information collection activities; proposals, submissions, and approvals, 3258
Procurement list; additions and deletions, 909, 2181, 2182, 3258, 3259, 4566, 4567, 5808, 5809, 7006, 8565, 9516, 9517, 9518, 10957, 12337, 12338, 13809, 13810, 14832, 16284, 16285, 17808, 17809, 19478, 20643, 25135, 25136, 26451, 27675, 27676, 29120, 29121, 30376, 32029, 32030, 32031, 33437, 34884, 36060, 37535, 38606, 38607, 40063, 41415, 41416, 42799, 44254, 44255, 46186, 46188, 47772, 47773, 50385, 52058, 54464, 55421, 57462, 57464, 60470, 60471, 61947, 61957, 62992, 64682, 64683, 66908, 67848, 69535, 69538, 69539, 71129-71130, 75496, 75497, 75498, 75499, 76966, 76967, 76975

Committee for the Implementation of Textile Agreements

NOTICES

African Growth and Opportunity Act; determinations:
Madagascar; handloomed, handmade, folklore articles, or ethnic printed fabrics, 40701
Mali; handloomed, handmade, folklore articles, or ethnic printed fabrics, 78408
Niger; handloomed, handmade, folklore articles, or ethnic printed fabrics, 77388
Tanzania; handloomed, handmade, folklore articles, or ethnic printed fabrics, 77389
Cotton, wool, and man-made-textiles:
China, 62999, 65090
Ukraine, 71142
Vietnam, 6273, 26074, 55775, 59091, 76998, 78409
North American Free Trade Agreement; commercial availability—
Cellulose acetate filament yarns, 48538
Textile and apparel categories:
Andean Trade Promotion and Drug Eradication Act beneficiary countries; import limitations, 56110
Australian imports; safeguard actions, 25154
Bahrain imports; safeguard actions, 56479
Central American and Dominican Republic imports; safeguard actions, 25157
Chinese imports; safeguard actions, 6274
Commercial availability actions—
100 percent cotton woven flannel fabrics made from 21 through 36 NM single ring-spun yarns, of 2 x 2 twill weave construction, weighing not more than 200 gr, 15176
100 percent cotton, yarn-dyed, 3- or 4-thread twill weave, flannel fabrics, of combed, ring spun single yarns, 7542, 36327
100 percent nylon, fully drawn flat filament yarn, of yarn count 156 decitex, comprised of 51 trilobal filaments and 20 round filaments, 15175
2-way stretch woven fabrics, 56111
92 percent cotton/8 percent cashmere blend, comprised of 2/32 Nm resulting in 16 Nm yarn size, 66505
Combed and ring-spun yarn; 92 percent cotton and 8 percent cashmere blend, 13359, 27467, 39307
Compacted, plied, ring spun cotton yarns, 3057, 13586
Encajes S.A. Colombia; polyester and nylon yarns; articles containing lace fabrics, 13360, 41208
Nonwoven wipes made from viscose rayon staple fiber, 1734
Textile flock made from various man-made staple fiber and tow, 1735

Dominican Republic-Central America Free Trade Agreement; commercial availability—
100% cotton flannel fabric, 30389, 36885
Single, fiber, yarn, or fabric, 9315, 34069
Moroccan imports; safeguard actions, 25160
North American Free Trade Agreement; commercial availability—
Acrylic staple fiber, 18727
Sub-Saharan African countries; import limitations, 56112

Commodity Credit Corporation

RULES
Certain commodities available for sale; policy, 40641
Conservation Reserve Program:
Emergency Forestry Conservation Reserve Program; enrollment of private non-industrial forest land damaged by 2005 hurricanes, 31915
Export programs:
Farm and Ranch Lands Protection Program, 42567
Loan and purchase programs:
American Indian Livestock Feed Program; correction, 10831
Cooperative marketing associations, 42749
Cotton marketing assistance loan collateral; storage, handling, and ginning requirements, 51422
Correction, 60413
Cottonseed Payment Program, 4231, 63665
Correction, 8926
Dairy Disaster Assistance Payment Program, 63668
Correction, 65711
Direct and Counter-Cyclical Program; percentages used to advance payments, 17982
Grains and similarly handled commodities; marketing assistance loans and cotton loan deficiency payments (2006-2007 crop years), 32415
Correction, 35147
Grassland Reserve Program, 11139
Milk Income Loss Contract Program, 19621
Noninsured Crop Disaster Assistance Program, 13737, 52738
Correction, 19805
Storage warehouses; approval standards, 35771
Correction, 42017
Sugar program marketing allocations; transfer, 16198
Payment eligibility and limitation:
Indian Tribe; definition, 66432
Program regulations:
Obsolete regulations; removed, 54401

PROPOSED RULES
Export programs:
Commodities procurement for foreign donation, 3442, 17767
Meeting, 6399
Supplier Credit Guarantee Program, 3790
Loan and purchase programs:
Cotton marketing assistance loan collateral; storage, handling, and ginning requirements, 30318
Grain security for marketing assistance loans; storage requirements, 45744
Marketing assistance loans; grain security storage requirements, 37857
Quality Samples Program, 43992
Sugar Program—
Allocation shortfalls reassignment, 66142
Marketing of sugar derived from imported beet thick juice, 53051
United States Warehouse Act:
Cotton loans, 7445

NOTICES
Agency information collection activities; proposals, submissions, and approvals, 86, 6033, 12333, 13946, 38599, 39280, 45516, 76961
Commodities available for sale:
Farmer-stock peanuts; online auction, 68529
Domestic Sugar Program:
2005- and 2006-crop cane sugar and sugar beet marketing allotments and company allocations, 66157
2005-crop cane sugar and sugar beet marketing allotments and company allocations, 30373
Environmental statements; availability, etc.:
Emergency Forestry Conservation Reserve Program, 26449, 56468
Grants and cooperative agreements; availability, etc.:
Conservation Security Program, 6250
Cotton storage agreement (amendment 2), 75934
Market Development Programs et al.; address change for hand delivered applications, 4100
Upland Cotton User Marketing Certificate Program; termination, 19851
Loan and purchase programs:
2005 Louisiana Sugarcane Hurricane Disaster Assistance Program; sugarcane producers and processors payments, 70735
Marketing Assistance Loan Program—
2006 peanut crop; warehouse storage and handling rates, 46184
Bulk grain available for sale online, 66496
Emergency storage of grain collateral, 37889
Peanut warehouse charges and delivery obligations, 35860

Commodity Futures Trading Commission

RULES
Commodity Exchange Act:
Commodity trading advisor; client definition, 9442
Futures commission merchants and specified foreign currency forward and inventory capital charges; alternative market risk and credit risk capital charges, 5587
Correction, 8889
Introducing brokers; financial reporting requirements, 67462
Market and large trader reporting; amendments, 37809
Commodity Futures Modernization Act of 2000; implementation:
Trading facilities; exempt markets, derivatives transaction execution facilities and designated contract markets, etc.; technical and clarifying amendments, 1953
Commodity pool operators and commodity trading advisers:
Commodity pool annual financial reports; electronic filing requirement, 8939
Foreign futures and options transactions:
Exemptions—
Sydney Futures Exchange Ltd., 40395
Foreign boards of trade located outside U.S.; requirement to become designated contract market or derivatives transaction execution facility, 64443
Securities futures products:
Debt securities indexes and security futures on debt securities; application of narrow-based security index definition, 39534

PROPOSED RULES
Commodity Exchange Act:
Designated contract markets; conflicts of interest in self-regulation and self-regulatory organizations; acceptable practices, 38740, 43681
Futures commission merchants; equity capital withdrawal limitations, 57451
Introducing brokers; financial reporting requirements, 54789
Commodity pool operators and commodity trading advisers:
Advertising; restrictions, clarifications, etc., 49387
Correction, 52211
Electronic filing and notices of exemption and exclusion, 60454
Commodity pool operators annual reports; electronic filing requirement; correction, 1463
Registered futures associations; membership requirement, 64171
Securities futures products:
Debt securities indexes and security futures on debt securities; application of narrow-based security index definition, 18030
Semi-annual agenda, 23542, 74126

NOTICES
Agency information collection activities; proposals, submissions, and approvals, 6455, 24649, 36328, 42818, 52323, 59448, 77740
Committees; establishment, renewal, termination, etc.:
Global Markets Advisory Committee, 39671
Commodity Exchange Act:
Exchange floor brokers and floor traders deemed to be eligible contract participants—
New York Mercantile Exchange, Inc., 6755
Contract markets and registered futures associations; rule enforcement programs reviews; fee schedule, 39672
Foreign futures and options transactions:
Foreign boards of trade located outside U.S.; requirement to become designated contract market or derivatives transaction execution facility, 34070, 40081
Foreign boards of trade receiving staff no-action relief to provide direct access to automated trading systems from U.S. locations; policy statement, 19877, 21003
Tokyo Commodity Exchange; designation exemptions, 6759
Meetings:
Agricultural Advisory Committee, 40082
Meetings; Sunshine Act, 2529, 9096, 9786, 13587, 19878, 28668, 30665, 30877, 32059, 34308, 34897, 34898, 44262, 47780, 54801, 58806, 61031, 62252, 66919, 76279
Multilateral clearing organizations; recognition, 10958
Reports and guidance documents; availability, etc.:
Commitments of Traders Reporting Program; comprehensive review, 35627

Community Development Financial Institutions Fund

NOTICES
Agency information collection activities; proposals, submissions, and approvals, 10596, 10597, 38210, 51887, 65032, 65033, 65034
Grants and cooperative agreements; availability, etc.:
Community Development Financial Institutions Program, 50983, 52620
Native American CDFI Assistance Program, 58661

New Markets Tax Credit Program, 12423, 70835
Meetings:
Community Development Advisory Board, 15799
Reports and guidance documents; availability, etc.:
Transaction level report data and allocation tracking system data provided by New Markets Tax Credit Program allocatees, 46977

Comptroller of the Currency

RULES
Community Reinvestment Act; implementation:
Small banks; lending, investment, and service tests; eligibility requirements evaluation; technical correction, 78335
Practice and procedure:
Fees assessment, 42017
Response programs for unauthorized access to customer information and customer notice; interagency guidance; correction, 5779
Risk-based capital:
Market risk measure; securities borrowing transactions, 8932

PROPOSED RULES
Economic Growth and Regulatory Paperwork Reduction Act; implementation:
Prompt corrective action, etc.; burden reduction recommendations, 287
Fair and Accurate Credit Transactions Act of 2003:
Identity theft red flags and address discrepancies, 40786
Fair credit reporting:
Consumer information reporting; accuracy and integrity enhancement guidelines, 14419
Risk-based capital:
Advanced capital adequacy framework, 55830, 77518
Domestic capital modifications; capital maintenance and capital adequacy guidelines, 77446
Market risk capital rule, 55958

NOTICES
Agency information collection activities; proposals, submissions, and approvals, 1585, 2614, 5410, 8060, 8640, 8649, 11017, 15254, 21092, 30021, 34417, 35001, 35325, 39397, 40119, 40581, 49502, 51888, 55545, 55981, 55986, 59110, 59587, 59588, 63848, 67204, 68892, 77520
Federal Deposit Insurance Reform Act:
Consolidated Reports on Condition and Income, 26809, 38401
Privacy Act; systems of records, 61538
Reports and guidance documents; availability, etc.:
Accounting and capital standards differences among Federal banking agencies; report to congressional committees, 16776
Community Reinvestment Act; interagency questions and answers, 12424
Complex structured finance activities; sound practices concerning elevated risk; revised interagency statement, 28326
Concentrations in Commercial Real Estate Lending, Sound Risk Management Practices, 2302, 13215, 74580
Liability provisions limitation; unsafe and unsound use in external audit engagement letters; interagency advisory, 6847, 8062
Nontraditional mortgage products; interagency guidance, 9339
Nontraditional mortgage products—
Consumer information; proposed illustrations, 58672
Risks; interagency guidance, 58609

Consumer Product Safety Commission

RULES
Consumer Product Safety Act:
Substantial product hazard reports, 42028
Flammable Fabrics Act:
Mattresses and mattress and foundation sets; flammability (open flame) standard, 13472
Organization, functions, and authority delegations:
Office of Financial Management, Planning, and Evaluation, et al., 5165
Voluntary standards involvement, 38754

PROPOSED RULES
Consumer Product Safety Act:
Adult all terrain vehicle requirements and three-wheeled all terrain vehicle ban, 45904, 52758
Cigarette lighters; safety standards; issuance period extension, 18030
Civil penalty factors, 39248
Portable generators—
Labeling requirements, 50003
Mandatory performance standards, 74472
Substantial product hazard reports, 30350
Consumer Product Safety Act and Federal Hazardous Substances Act:
Adult all terrain vehicle requirements and three-wheeled all terrain vehicle ban, 61923
Federal Hazardous Substances Act:
Adult all terrain vehicle requirements and three-wheeled all terrain vehicle ban, 45904, 52758
Fireworks safety standards, 39249
Infant cushions/pillows or pillow-like products, 56418
Flammable Fabrics Act:
Carpets and rugs; flammability standards, 66145
Matchbooks, toy rattles, and baby bouncers, walker-jumpers, and baby walkers; safety standards; 2006 FY systematic regulatory review, 32882
Correction, 46415
Semi-annual agenda, 23548, 74134

NOTICES
Agency information collection activities; proposals, submissions, and approvals, 4118, 7928, 7929, 15388, 16766, 24650, 24651, 25570, 28017, 35876, 35877, 37910, 37911, 39056, 40997, 44262, 44263, 55434, 56482, 65476
Federal Hazardous Substances Act:
Blasting caps; labeling amendment petition, 74488
Mini sparklers; labeling exemption petition, 36524
Meetings:
Commission agenda, priorities, and strategic plan (2008 FY), 32929, 38137
Meetings; Sunshine Act, 3488, 6274, 7543, 32307, 61462
Reports and guidance documents; availability, etc.:
Federal antidiscrimination, whistleblower protection, and retaliation laws; No FEAR Act notice, 68562
Senior Executive Service Performance Review Board; membership, 1736
Settlement agreements:
Acuity Brands, Inc., 13105
Black Dog Tavern Co., Inc., 77390
Family Dollar, Inc., 39673
Tiffany & Co., 41426
West Bend Housewares, LLC, 26754, 28080
Toy jewelry containing more than 0.06 percent lead; petition requesting ban, 35416

Cooperative State Research, Education, and Extension Service

RULES
Grants:
National Research Initiative Competitive Grants Program, 54894

PROPOSED RULES
Grants:
National Research Initiative Competitive Grants Program, 32479
Small Business Innovation Research Grants Program; policy directive compliance, 28780

NOTICES
Agency information collection activities; proposals, submissions, and approvals, 18269, 41197, 70501
Reports and guidance documents; availability, etc.:
Agricultural research and extension formula funds; State plans of work; guidelines, 4101

Coordinating Council on Juvenile Justice and Delinquency Prevention

NOTICES
Meetings, 28018, 45779
Juvenile Justice and Delinquency Prevention Coordinating Council, 66313

Copyright Office, Library of Congress

RULES
Copyright office and procedures:
Digital subscription music services; preexisting subscription service designation, 64639
Royalties; electronic payment, 45739
Special services and Licensing Division services; fees adjustment, 31089
Transfers and licenses termination notices; technical amendment, 36486
Vessel hull designs; registration certificates; correction of errors, 46402
Digital Millennium Copyright Act:
Circumvention of copyright protection systems for access control technologies; exemption to prohibition, 63247, 68472

PROPOSED RULES
Copyright office and procedures:
Cable compulsory license reporting practices, 45749
Retransmission of digital broadcast signals pursuant to the cable statutory license, 54948, 67508
Royalties; electronic payment, 24829
Special services and Licensing Division services; fees adjustment, 15368
Digital Millennium Copyright Act:
Circumvention of copyright protection systems for access control technologies; exemption to prohibition; public hearings, 9302

NOTICES
Copyright Arbitration Royalty Panel:
Beethoven.com; nonsubscription transmissions of sound recordings; intent to audit, 76375
Nonsubscription and new subscription services that transmit sound recordings under statutory licenses; intent to audit, 624
Copyright office and procedures:
Ringtones; mechanical and digital phonorecord delivery rate adjustment proceeding, 64303
Copyright royalty fees:
Subscription and nonsubscription services that transmit sound recordings under statutory licenses; intent to audit, 64317

Meetings:
Section 108 Study Group; public roundtables, 7999, 70434
World Intellectual Property Organization Treaty on Protection of Rights of Broadcasting Organizations; roundtable discussion, 74565

Copyright Royalty Board, Library of Congress

RULES

Agency organization, administration, and procedural regulations; Title 37 CFR Chapter III; establishment, 53325
Correction, 59010
Noncommercial educational broadcasting; use of certain copyrighted works:
Musical compositions performance by colleges and universities; cost of living adjustment, 69486
Sound recordings use under statutory licenses; notice and recordkeeping, 59010

NOTICES

Copyright royalty funds:
Noncommercial broadcasting; reasonable rates and terms determination, 1453
Phonorecords making and distribution; compulsory license rates adjustment or determination, 1454
Preexisting subscription and satellite digital audio radio services; rates and terms adjustment, 1455

Corporation for National and Community Service

RULES

AmeriCorps participants, programs, and applicants:
Professional corps programs; AmeriCorps grant applications, 10610
Program Fraud Civil Remedies Act; implementation, 61911

PROPOSED RULES

AmeriCorps participants, programs, and applicants:
Professional corps programs; AmeriCorps grant applications, 10630
Criminal history checks; Senior Companions, Foster Grandparents, and AmeriCorps Program participants, 62573
Program Fraud Civil Remedies Act; implementation, 5211
Semi-annual agenda, 23220, 73840

NOTICES

Agency information collection activities; proposals, submissions, and approvals, 332, 584, 3488, 5817, 9096, 9525, 10959, 13587, 13588, 13968, 15699, 19878, 26756, 27712, 35417, 52324, 52775, 54618, 54801, 54980, 60110, 60111, 61960, 65779, 70742, 78136
Meetings:
AmeriCorps National Civilian Community Corps Advisory Board, 1521, 3058
Meetings; Sunshine Act, 5818, 28855, 53675, 58806, 61961
National Senior Service Corps; income eligibility levels, 9526
Reports and guidance documents; availability, etc.:
Segal AmeriCorps Education Award; online payment system, 51579

Council on Environmental Quality

NOTICES

Reports and guidance documents; availability, etc.:
Environmental management systems and National Environmental Policy Act, 40520
Establishing, revising, and using categorical exclusions under the National Environmental Policy Act, 54816, 61468

Court Services and Offender Supervision Agency for the District of Columbia

PROPOSED RULES

Semi-annual agenda, 23224, 73846

NOTICES

Privacy Act; systems of records, 15177
Reports and guidance documents; availability, etc.:
Federal antidiscrimination, whistleblower protection, and retaliation laws; No FEAR Act notice, 68809

Customs and Border Protection Bureau

RULES

Andean Trade Promotion and Drug Eradication Act; implementation, 44564
Automated Commercial Environment Truck Manifest System; advance electronic truck cargo information requirement; compliance sequence, 62992
Dominican Republic-Central America Free Trade Agreement:
Preferential tariff treatment; retroactive application, 11304
Freedom of Information Act; implementation:
Confidential commercial information, 54197
Intelligence Reform and Terrorism Prevention Act of 2004; implementation:
Travel within Western Hemisphere; documents required for persons arriving at United States air ports-of-entry, 68412
Merchandise entry:
Single entry for unassembled or disassembled entities imported on multiple conveyances, 31921
Merchandise, special classes:
Canada; softwood lumber products; special entry requirements, 61399
Ethnological material from Cyprus; emergency import restrictions, 51724
Import restrictions—
Bolivia; archaeological and ethnological materials, 69477
Colombia; archaeological and ethnological material, 13757
Italy; archaeological material from pre-Classical, Classical, and Imperial Roman periods, 3000
Organization and functions; field organization, ports of entry, etc.:
New River Valley, VA; port establishment, 20005
Noyes, MN, port closing; Pembina, ND, port limits extension, 33235
Rockford, IL; port limits extension, 2457
Sacramento, CA; port establishment and realignment, 52288
Tri-Cities area, TN and VA and Tri-Cities Regional Airport, TN; port of entry, 28261
U.S -Chile Free Trade Agreement, 76127

PROPOSED RULES

Air commerce and vessels in foreign and domestic trades:
Passengers, crew members and non-crew members traveling onboard international commercial flights and voyages; electronic manifest requirements, 40035, 43681
Consolidated Omnibus Budget Reconciliation Act:
Fees for certain services, 20922
Intelligence Reform and Terrorism Prevention Act of 2004; implementation:
Travel within Western Hemisphere; documents required for persons arriving at United States air and sea ports-of-entry, 46155
Merchandise, special classes:
Cement products from Mexico requiring Commerce Department import license, 31125
North American Free Trade Agreement (NAFTA):
Merchandise processing fee exemption and technical corrections, 49391
Organization and functions; field organization, ports of entry, etc.:
Dayton, OH; port limits extension, 67313
St. Louis, MO; port limits extension, 47156
Trade Act (2002); implementation:
Express consignment carrier facilities; customs processing fees, 42778

NOTICES

Agency information collection activities; proposals, submissions, and approvals, 2948, 2949, 2950, 2951, 2952, 2953, 5676, 12380, 12381, 12382, 12383, 12384, 12385, 12386, 12387, 12388, 12389, 12390, 14535, 14536, 15468, 19197, 19198, 25599, 28874, 28875, 28876, 28877, 28878, 28879, 28880, 34149, 34150, 34151, 34635, 35689, 37596, 40140, 47508, 47509, 54674, 54675, 54676, 58422, 58423, 61790, 61791, 67149, 67885, 67886, 67887, 67888
Antidumping and countervailing duties:
Continued dumping and subsidy offset; distribution to affected domestic producers, 31336, 34420, 57000
Automation program test:
Automated Commercial Environment—
Periodic monthly payment statement process; modification of estimated duties and fees, 3315
Periodic monthly payment statement process available when filing entry for split shipments and unassembled or disassembled entities, 32114
Truck carrier accounts; automated truck manifest data; deployment schedule, 3875, 23941, 42103, 77404
Truck manifest information submission; truck carriers use of third-party, 15756
Automated Commercial System—
Dominican Republic-Central America-United States Free Trade Agreement entries; reconciliation test modification, 37596
Commercial gauger and laboratory accreditations:
Approval—
Oiltest, Inc., 70524
SGS North America Inc., 70524
Commercial laboratory accreditation:
Inspectorate America Corp.; approval, 67149
SGS North America, Inc.; approval, 77039
Committees; establishment, renewal, termination, etc.:
Commercial Operations of Customs and Border Protection and Related Functions Departmental Advisory Committee, 40528, 46919
Advisory Committee,
Country of origin determinations:
Chairs, 44302
Customhouse broker license cancellation, suspension, etc., 19198, 19199, 21030, 29345, 29346, 42104, 42105
Customs broker and national permits; user fees, 67150
Environmental statements; notice of intent:
Webb County, TX; Laredo North and South stations road improvement and non-native vegetation removal project, 66182

General program test:
Quota preprocessing, 55205
Immigration:
Nonimmigrant registration and monitoring; ports-of-entry designated for departure of aliens subject to special registration; list update, 45061
IRS interest rates used in calculating interest on overdue accounts and refunds, 7056, 37598, 61062
Meetings:
Airport and Seaport Inspections User Fee Advisory Committee, 38891
Commercial Operations of Customs and Border Protection and Related Homeland Security Functions Departmental Advisory Committee, 3521, 25599, 40524
Customs and Border Protection Bureau Commercial Operations Advisory Committee, 57000
Trade symposium, 62115
Organization, functions, and authority delegations:
Regulatory Audit Division; address change, 3521
Reports and guidance documents; availability, etc.:
Setting bond amounts for importations subject to enhanced bonding requirements; monetary guidelines, 62276
Tariff classification standards:
Sugar beet thick juice, 53460
Unisex footwear, 41822
Tariff-rate quotas:
Tuna, 14934

Defense Acquisition Regulations System

RULES
Acquisition regulations:
Acquisition from communist Chinese military companies; prohibition, 53045
Acquisition of major weapon systems as commercial items, 58537
Acquisition planning, 53044
Acquisition-related thresholds; inflation adjustment, 75891
Administrative matters, 9267
Architect-engineer services/military family housing contracts; congressional notification, 58540
Ball and roller bearings acquisition, 14110
Berry amendment notification requirement, 58536
Business restructuring costs-delegation of authority to make determinations relating to payment, 9271
Buy American Act exemption for commercial information technology, 58539
Capital assets manufactured in United States; purchase incentive program, 14108
Certain European Union member states; FAR trade sanctions removed; corresponding DFARS subpart relocated, 39005
Combating trafficking in persons, 62560, 71072
Component breakout, 14101
Construction contracting, 9272
Continued contracts authorization, 27640
Contract administration functions, 44928
Contracting by negotiation, 3413
Contracting officers representatives, 69488
Contractor insurance/pension reviews, 9273
Contractor performance of acquisition functions closely associated with inherently governmental functions, 14100
Contractor personnel authorized to accompany U.S. Armed Forces, 34826, 46409
Contractor personnel interacting with detainees; training, 53047
Contractors; levy on payment, 69489
Contract pricing and cost accounting standards, 69492
Contract reporting, 44926
Contract requirements; consolidation, 14104
Contract termination, 27644
Contract types, 39006
Describing agency needs, 27641
DoD Pilot Mentor-Protege Program, 3414
Federal supply schedules and multiple award contracts; competition requirements, 14106
Foreign acquisition procedures, 62565
Foreign taxation prohibition on U.S. assistance programs, 18671
Free trade agreements—
El Salvador, Honduras, and Nicaragua, 34834
Guatemala and Bahrain, 58541
Government-owned information technology; exchange or sale, 39009
Incremental funding of fixed-price contracts, 18671
Information technology acquisition, 39010
Labor laws, 18669
Labor reimbursement on DoD non-commercial time-and-materials and labor-hour contracts, 74469
Libya; removal from list of terrorist countries, 62566
Material inspection and receiving report, 75890
PAN carbon fiber; deletion of obsolete restriction, 62566
Perishable food, and fish, shellfish, or seafood; Berry Amendment exceptions, 34832
Quality assurance, 27646
Radio frequency identification, 29084
Required supply sources, 39004
Restriction on carbon, alloy, and armor steel plate, 75893
Security-guard services contracts, 34833
Service contracts and task and delivery orders approval, 14102
Simplified acquisition procedures, 3412
Small business specialist review threshold, 44926
Small disadvantaged businesses and certain institutions of higher learning; extension of contract goal, 39008
Sole source 8(a) awards to small business concerns owned by Native Hawaiian organizations, 34831
Special contracting methods, 27642
Specialized service contracting, 3415
Technical amendments, 9269, 14099, 27643, 39008, 53044, 58537, 62559, 69489
Telecommunication services, 27645
Tiered evaluation of offers; limitations, 53042
Trade agreement thresholds and Morocco free trade agreement, 9269, 65752
Uniform contract line item numbering, 9268
Utility rates established by regulatory bodies, 3418
Utility services acquisition, 3416
Weapons-related prototype projects; transition to follow-on contracts, 18667

PROPOSED RULES
Acquisition regulations:
Aviation into-plane reimbursement card, 34867
Commercial information technology; Buy American Act exemption, 18694
Component and domestic manufacture definitions, 18695
Contracting methods and contract type, 65768
Contracting officers' representatives, 27659
Earned Value Management Systems, 3449
Export-controlled information and technology, 46434, 61012
Foreign acquisition procedures, 3448
Government property reports, 14151, 20061
Inflation adjustment of acquisition-related thresholds, 3446
Payment requests; electronic submission and processing, 14149
Protests, disputes, and appeals, 34867
Receiving reports for shipments, 65769
Small business programs, 9303

NOTICES
Acquisition regulations:
Defense items produced in United Kingdom; waiver, 39076
Small disadvantaged businesses; price evaluation adjustment; suspension, 9320
Agency information collection activities; proposals, submissions, and approvals, 9320, 20077, 58591
Reports and guidance documents; availability, etc.:
Contracting with employers of persons with disabilities; policy statement, 5819

Defense Contract Audit Agency

NOTICES
Senior Executive Service Performance Review Board; membership, 53677

Defense Department

See Air Force Department
See Army Department
See Defense Acquisition Regulations System
See Defense Contract Audit Agency
See Defense Information Systems Agency
See Defense Intelligence Agency
See Defense Logistics Agency
See Engineers Corps
See National Security Agency/Central Security Service
See Navy Department

RULES
Air traffic; emergency security control plan, 61889
Correction, 66110
Civilian health and medical program of uniformed services (CHAMPUS):
National Institutes of Health-sponsored clinical trials; coverage methodology, 35389
TRICARE program—
Dental Program; National Defense Authorization Act changes, 31942, 66871
Homebound definition; correction, 47091
Reserve Select; requirements and procedures revision, 35527
Reserve Select, Transitional Assistance Management Program; and early eligibility for certain reserve component members; requirements and procedures, 31943
TRICARE Dental Program; participating providers reimbursement rate; revision, 1695
TRICARE Prime Remote; medical care coverage for active duty family members; enrollment period, 50347
Debts resulting from erroneous payments of pay and allowances; waiver, 57427
Correction, 59009
DoD Foreign Tax Relief Program and Defense Logistics Agency; CFR parts removed, 30608
Federal Acquisition Regulation (FAR):
Additional commercial contract types, 74667
Assets buy-back, 36939

Brand name specifications use; OMB policy implementation, 57357
Central contractor registration; taxpayer identification number validation, 36923
Certain European Union member states; sanctions removed, 20305
Combating trafficking in persons, 20301
Commercial information technology; Buy American Act exception, 223, 57378
Common identification standard for contractors, 208, 67771
Contractor use of mandatory sources of supply or services; CFR correction, 50862
Earned Value Management System, 38238
Emergency acquisitions, 38247
Fast payment procedures, 20308
Correction, 25507
Federal Technical Data Solutions, 20295
Free trade agreements—
Australia and Morocco, 219
Bahrain and Guatemala, 67776
El Salvador, Honduras, and Nicaragua, 36935
Morocco, 20306, 67778
HUBZone certification; confirmation, 20303
Inflation adjustment of acquisition-related thresholds, 57363
Information technology; definition, 20298
Information technology security, 57360
Introduction, 198, 864, 20294, 36922, 38238, 44546, 57356, 67770, 74656
Libya; sanctions removed, 224
Local Community Recovery Act of 2006; implementation, 44546
Noncommercial modifications of commercial items; submission of cost or pricing data, 36927
North American Industry Classification System code and small business size standard; annual representations and certifications, 226
Online Representations and Certifications Application archiving capability, 57362
Performance-based service acquisition, 211
Performance of Commercial Activities (Circular A-76), 20299
Price evaluation adjustment; expiration, 20304
Procurement center representatives; procedures, 36925
Purchases from Federal prison industries; market research requirement, 221
Purchases from overseas sources; reporting, 57375
Sanctions against certain EU countries; removal, 67775
Small Entity Compliance Guide, 228, 866, 20309, 36941, 38250, 44549, 57380, 67780, 74680
Subcontract notification requirements; elimination, 225
Technical amendments, 227, 20309, 36941, 57380, 67779
Time-and-materials and labor-hour contracts payments, 74656
Trade agreements; thresholds, 864, 57375
Transportation; standard industry practices, 200
Very Small Business Pilot Plan Program; deleted, 220
Wage Determinations OnLine; implementation, 36930
Freedom of Information Act Program:
For official use only; CFR subpart removed, 62940
Human Immunodeficiency Virus (HIV-1); CFR part removed, 64631
Military justice:
Criminal jurisdiction over civilians employed by or accompanying Armed Forces outside United States, and former service members, 8946
Military recruiting and Reserve Officer Training Corps program access to institutions of higher education, 31082
National Security Educational Program; grants to institutions of higher learning; 32 CFR part 206 republished, 28267
National Security Educational Program and Armed Forces Radiobiology Research Institute; CFR parts removed, 26831
Organizational charters:
Under Secretary of Defense for Personnel and Readiness; CFR part removed, 9452
Organization, functions, and authority delegations:
Assistant Secretary of Defense for Health Affairs; removed, 76918
Personnel and general claims settlement and advance decision requests; settling and processing, 57425
Personnel, military and civilian:
Armed Forces members serving on State or local juries, 76916
Child and spousal support allotments, 40656
Court orders; compliance of DoD members, employees, and family members outside United States; CFR part removed, 9451
Debts resulting from erroneous payments of pay and allowances; waiver, 59374
Organizations seeking to represent or organize Armed Forces members in negotiation or collective bargaining; policies, 76914
Personal commercial solicitation on DoD installations, 38760
Regular and reserve retired military members; management and mobilization, 19827
Voluntary State tax withholding from retired pay, 40656
Personnel Security Program:
Personnel security clearance procedures, 51474
Privacy Act; implementation, 64631, 64632
Restoration Advisory Boards; general, operating, administrative support, funding and reporting requirements, 27610
Correction, 30719, 42756
Revitalizing base closure communities and community assistance:
Addressing impacts of realignment, 9910
Right to Financial Privacy Act of 1978; obtaining information from financial institutions; practices and procedures, 26220
Sexually explicit material; sale or rental on DOD property, 66457
Correction, 68739
Small and Disadvantaged Business Utilization Director; CFR part removed, 4818
Title 32 CFR parts 71, 105, and 243 removed, 49348
Various CFR parts removed, 12280
Vocational rehabilitation and education:
Reservists education—
Montgomery GI Bill—Selected Reserve; eligibility requirements, 1496

PROPOSED RULES

Civilian health and medical program of uniformed services (CHAMPUS):
TRICARE program—
Pharmacy benefits program; double coverage with Medicare Part D, 78110
Reserve and Guard family member benefits, 48864
Retiree Dental Program; benefit descriptions and administrative corrections, 68496
Routine care not directly related to study, grant, or research program, 35402
Defense contracting:
Munitions list/commerce control list items; DLA procedures for eligible purchasers, 62407
Federal Acquisition Regulation (FAR):
Approved authentication products and services; purchase requirement, 49405
Biobased Products Preference Program, 77360
Commercial items contract terms and conditions required to implement statute and Executive orders, 42344
Contract debts; policies and procedures, 62230
Contractor personnel in theater of operations or at diplomatic or consular mission, 40681
Cost accounting standards administration, 58336, 58338
Internet Protocol Version 6 requirement, 50011
Lobbying restrictions; changes, 54255
Performance-based payments, 75186
Purchase orders; termination or cancellation, 14445
Section 104 of the Energy Policy Act of 2005; implementation, 70937
Semi-annual agenda, 23530, 74114
Share-In-Savings Contracting, 4854
Military justice:
Criminal jurisdiction over civilians employed by or accompanying Armed Forces outside U.S., and service and former service members; withdrawn, 3254
Personnel, military and civilian:
Armed Forces members serving on State or local juries, 59411
Organizations seeking to represent or organize Armed Forces members in negotiation or collective bargaining; policies, 60092
Privacy Act; implementation, 40282, 44602, 44603
Right to Financial Privacy Act of 1978; obtaining information from financial institutions; practices and procedures, 5631
Semi-annual agenda, 22468, 73126
User charges; appropriate charges for authorized services, 4332

NOTICES

Agency information collection activities; proposals, submissions, and approvals, 2192, 2529, 7543, 7544, 7545, 7546, 9097, 9098, 9319, 11192, 12683, 14179, 17083, 17839, 20394, 26075, 26076, 26077, 27467, 27468, 27469, 27470, 29319, 29615, 29616, 32930, 32931, 36757, 37910, 37911, 39057, 39061, 39066, 39071, 41428, 43135, 43136, 48539, 48540, 48541, 50391, 50392, 50393, 51579, 51580, 53675, 68563, 68564, 68565, 74489, 75508, 75509
Arms sales notification; transmittal letter, etc., 18280, 18287, 19482, 26464, 27470, 31166, 33284, 34074, 34308, 37911, 39057, 41775, 41778, 42818, 42825, 42829, 42834, 44618, 44621, 44627, 44634, 44637, 44640, 44646, 44652, 44656, 44664, 47185, 47188, 54618, 54623, 56483, 56489, 56492, 56498, 56501, 58807, 58810, 58814, 58819, 58824, 58830, 58836, 58841, 59448, 59459, 59463, 59468, 59473, 59479, 59483, 59489, 61031, 67333, 67337, 75717, 75723, 75727, 75731, 75734, 75742
Base closures and realignments; list, 6274, 24842, 27475, 28668, 30877, 38865, 41078, 54802, 62096, 64513, 77740
Civilian health and medical program of uniformed services (CHAMPUS):
TRICARE program—
Demonstration project for Alaska, 67112
Diagnosis related group updates; 2007 FY rates and weights, 60112, 61729
Mental health rate updates (2007 FY), 60114
Committees; establishment, renewal, termination, etc.:
Amputee Patient Care Program Board, 42356

Defense Business Board, 1737
Defense Health Board et al., 63000
Historical Advisory Committee, 7019
Military Compensation Advisory Committee, 42357
National Defense University Board of Visitors et al., 12683
Women in Services Advisory Committee, 24843
Consumer credit extended to service members and dependents; terms limitations, 70512
Courts-Martial Manual; amendments, 45780, 47489, 78137
Environmental statements; availability, etc.:
White Sands Missile Range, NM; Defense Threat Reduction Agency activities, 4571
Federal Acquisition Regulation (FAR):
Agency information collection activities; proposals, submissions, and approvals, 2914, 3826, 4119, 5818, 6762, 7020, 7546, 7547, 7743, 14505, 16292, 16563, 20395, 26469, 27230, 28855, 28856, 36329, 38137, 38866, 38867, 40998, 40999, 42634, 42838, 53424, 62424, 62425, 62426, 64246, 65090, 65091, 65477, 65478, 67114, 67340, 67341, 75236
Federal Voting Assistance Program:
Absentee ballot standard forms 76, 76A, 186, and 186A; revised, 9098
Inventions, Government-owned; availability for licensing, 26471
Manual for Courts-Martial; amendments, 53089
Meetings:
Armed Forces Code Committee, U.S. Court of Appeals, 15700
Defense Acquisition University Board of Visitors, 14688, 54628
Defense Advisory Board, 27712, 60116
Defense Business Board, 6762, 26471, 50894, 54980, 56507, 64685
Defense Health Board, 67858, 70743, 75952
Defense Policy Board Advisory Committee, 9099, 16127, 29927, 51806, 67114
Dependents' Education Advisory Council, 14689, 50394
Dose Reconstruction Veterans' Advisory Board, 16564, 47490
Education Benefits Board of Actuaries, 27713
Electron Devices Advisory Group, 9786, 52067, 59091, 69204
Employer Support of the Guard and Reserve Advisory Board, 50894
Historical Advisory Committee, 52536
Joint Military Intelligence College Board of Visitors, 32059
Medicare-Eligible Retiree Health Care Board of Actuaries, 7020
Military Compensation Advisory Committee, 5053, 7547
Military Personnel Testing Advisory Committee, 13969, 41429, 63000
Missile Defense Advisory Committee, 12683, 28672, 54275, 62427, 64685
National Defense University Board of Visitors, 11593, 62096, 65091
National Security Education Board, 30390, 48541
Retirement Board of Actuaries, 27713
Science Board, 17456, 53424, 65780
Science Board task forces, 5053, 5649, 9099, 12684, 18086, 18292, 27321, 27475, 27476, 33288, 38389, 38390, 42088, 47490, 47491, 52535, 56507, 57484, 57485, 57486, 57929, 59748, 71531, 71532
Scientific Advisory Board, 30391, 48542, 57486
Threat Reduction Advisory Committee, 15700, 52536
U.S. Joint Forces Command Transformation Advisory Group, 14689, 54981
U.S. Strategic Command Strategic Advisory Group, 15701
Uniformed Services University of Health Sciences Board of Regents, 19485, 39076, 63000
Uniform Formulary Beneficiary Advisory Panel, 9099, 24843, 25816, 46895, 47491, 68566
Women in Services Advisory Committee, 1737, 4572, 13108, 14855, 42357, 45530, 67114, 75747
Meetings; Sunshine Act, 1417
Memorandums of understanding:
DOD and Fish and Wildlife Service; promotion of migratory birds conservation, 51580
Patent licenses; non-exclusive, exclusive, or partially exclusive:
PeopleMatter, Inc., 28310
University of Michigan, 28310
Visa USA, Inc., 28310
Privacy Act; computer matching programs, 54981, 60120
Privacy Act; systems of records, 586, 7547, 9100, 9102, 9103, 11593, 11595, 14179, 14182, 14186, 15701, 15702, 15704, 15705, 15707, 16127, 16564, 16565, 16767, 16768, 19486, 20647, 20649, 28311, 28672, 30877, 30878, 30881, 30882, 30883, 32307, 32309, 32310, 32312, 32313, 34314, 34898, 34899, 34900, 35259, 35632, 40702, 41000, 42357, 44667, 44668, 46895, 47780, 50394, 58377, 58379, 58382, 59092, 59093, 59495, 60121, 64247, 65780, 65781, 71532, 71534, 78410
Reports and guidance documents; availability, etc.:
Electronic records management software applications; design criteria standard, 42635
Federal antidiscrimination, whistleblower protection, and retaliation laws; No FEAR Act notice, 66919
Uniform allowances; higher initial maximum rate; police personnel, 59496
Senior Executive Service Performance Review Board; membership, 57486, 60122, 61730, 63754
Servicemembers Civil Relief Act:
Housing price inflation adjustment, 2530
Travel per diem rates, civilian personnel; changes, 16566, 25817, 30666, 38138, 42358, 45531, 55435, 66752, 66920
U.S. Court of Appeals for Armed Forces; practice and procedure rule changes, 64251

Defense Information Systems Agency

RULES

Defense Information Systems Agency; CFR part removed, 43652

NOTICES

Privacy Act; systems of records, 14187
Senior Executive Service Performance Review Board; membership, 66757

Defense Intelligence Agency

NOTICES

Meetings:
Joint Military Intelligence College Board of Visitors, 67549
Privacy Act; systems of records, 30885, 32316, 32317, 3218, 32320, 32322, 32323, 34317, 34318, 40703, 40704, 40706, 40707, 41001, 41003, 41004, 41006, 41784, 52324

Defense Logistics Agency

RULES

Privacy Act; implementation, 64633

PROPOSED RULES

Privacy Act; implementation, 46180

NOTICES

Privacy Act; computer matching programs, 27476
Privacy Act; systems of records, 26476, 32324, 32325, 32327, 32328, 32330, 32331, 33728, 34319, 41007, 42364, 46201, 50396, 50398
Senior Executive Service Performance Review Board; membership, 60483

Defense Nuclear Facilities Safety Board

NOTICES

Freedom of Information Act; implementation:
Fee schedule, 19718
Meetings; Sunshine Act, 7020, 33442
Senior Executive Service Performanced Review Board; membership, 54276

Delaware River Basin Commission

PROPOSED RULES

Water Quality Regulations, Water Code, and Comprehensive Plan:
Lower Delaware River; special protection waters classification, 48497

NOTICES

Meetings and hearings, 7744, 23902, 37061, 53677, 68569

Denali Commission

PROPOSED RULES

National Environmental Policy Act; implementation; withdrawn, 13563

Disability Employment Policy Office

NOTICES

Grants and cooperative agreements; availability, etc.:
Employer organizational practices in employing people with disabilities; disability case study research consortium development, 27280
Self-employment for adults and youth with disabilities research and technical assistance, 29172

Drug Enforcement Administration

RULES

Combat Methamphetamine Epidemic Act of 2005:
Scheduled listed chemical products; retail sales requirements, 56008
Correction, 60609
Controlled substances; manufacturers, distributors, and dispensers; registration:
Diversion Control Program; registration and reregistration application fee schedule; adjustment, 51105
Individual practitioner registration requirements; clarification, 69478
Schedules of controlled substances:
Embutramide; placement into Schedule III, 51115
Exempt anabolic steroid products; designations, 10835, 51996, 61876
Sodium permanganate; control as List II chemical, 60823
Stanozolol, etc.; Schedule III technical corrections, 60426

PROPOSED RULES

Controlled substances; importation and exportation:
Narcotic raw materials; authorized sources, 58569, 69504

Reexportation, 61436
Privacy Act; implementation, 36294
Records and reports of listed chemicals and certain machines:
Iodine crystals and chemical mixtures containing over 2.2 percent iodine, 46144
Schedules of controlled substances:
Schedule I controlled substances; positional isomer definition, 30097
Schedule II controlled substances; multiple prescriptions, 52724

NOTICES

Agency information collection activities; proposals, submissions, and approvals, 3542, 48943, 51214, 51856, 62014, 62015, 62016, 71555
Meetings:
Electronic prescriptions for controlled substances, 28052
Privacy Act; systems of records, 36362
Registration revocations, restrictions, denials, reinstatements:
Ahiles, Peter A., 50097
American Radiolabeled Chemicals, Inc., 20730
Brockbank, Kevin Dean, M.D., 30167
Cerilliant Corp., 34968, 35311
Chemic Laboratories, Inc., 20730
D&S Sales, 37607
Dade Behring, Inc., 20731
Diaz, Mario Alberto, M.D., 70788
Dilday, James Curtis, M.D., 52147
Distribution General, 39365
Evans, Mark C., D.D.S., 35704
Gregg Brothers Wholesale Co., Inc., 59830
H & R Corp., 30168
Hamilton, William G., Jr., M.D., 39129
Integrity Wholesale, Inc., 59832
ISP Freetown Fine Chemicals, 20731, 41840
Johnson Matthey Inc., 41840
Kennedy, John H., M.D., 35705
Koller, Daniel, D.V.M., 66975
Krishna-Iyer, Jayam, M.D., 52148
Lockridge, William, M.D., 77791
Loxley, Sidney S., M.D., 30172
McBride Marketing, 35710
Medicine Shoppe, 42878
Michael's Discount Pharmacy, 50099
Nashville Wholesale Co., Inc., 52159
National Center for National Products Research-NIDA MProject, University of Mississippi, 35312
Noramco Inc., 41840, 48557
Northern Starr Products, 39367
Oakland Medical Pharmacy, 50100
Organichem Corp., 41841
Orlando Wholesale L.L.C, 71555
Premier Holdings, Inc., 59834
Sato Pharmaceutical, Inc., 52165
Sujak Distributors, 50102
T. Young Associates, Inc., 60567
Taby Enterprises of Osceola, Inc., 71557
Tri-County Bait Distributors, 52160
Wedgewood Village Pharmacy, 16593
Wilkinson, Worth S., M.D., 30173
Yeates, Sheran Arden, M.D., 39130
Reports and guidance documents; availability, etc.:
Dispensing of Controlled Substances for Treatment of Pain; policy statement, 52716
Schedules of controlled substances:
Ephedrine, pseudoephedrine, and phenylpropanolamine; Schedule I proposed 2007 assessment, 61801
Phenethylamine-related compounds use; information request, 62017
Tryptamine-related compounds; placement into Schedule I, 44314
Schedules of controlled substances; production quotas:
Schedules I and II—
2007 aggregate, 71559
Final revised 2006 aggregate, 61803
Proposed 2006 aggregate, 38174
Proposed 2007 aggregate, 51214
Applications, hearings, determinations, etc.:
Alcan Packaging-Bethlehem, 64298
Aldrich Chemical Co., Inc., 48944, 77062
Almac Clinical Services Inc., 69589
American Radiolabeled Chemicals, Inc., 48944, 77062
Applied Science Labs, Inc., 30165, 46514, 48945, 61510, 70985, 77063
Aptuit, 35310, 43210, 57568, 64298
Boehringer Ingelheim Chemicals, Inc., 61510
Cambrex Charles City, Inc., 33315, 34162, 57568, 64298
Cambrex North Brunswick, Inc., 48945, 48946, 77063, 77064
Cambridge Isotope Lab, 57569
Cayman Chemical Co., 70985
Cedarburg Pharmaceuticals, Inc., 35310, 70985
Cerilliant API Services LLC, 14948, 43813
Cerilliant Corp., 3543, 4612, 63781
Chattem Chemicals, Inc., 9834, 69589
Chemic Laboratories, Inc., 48946, 77064
Clariant LSM (Missouri) Inc., 3545, 30165, 43813, 77064
Clinical Trial Services, 3545, 30165, 48946
Cody Laboratories, Inc., 3545, 23948
Dade Behring Inc., 46921, 77064, 77065
Dakota Pharmaceutical Packaging, 57569
Formulation Technologies LLC, 69590
Guilford Pharmaceuticals, Inc., 20729, 48948
Hospira, Inc., 23949, 46921, 69590
ISP Freetown Fine Chemicals, Inc., 12714, 63781, 69590
JFC Technologies LLC, 9606, 30165, 69591
Johnson Matthey Inc., 4379, 23949, 28052, 57569, 65544, 69591, 69592, 77065
Kenco VPI, 43526, 64298, 66974
Knoll Pharmaceutical Co., 12714, 57570
Lilly Del Caribe, Inc., 30166, 57570
Lin Zhi International Inc., 42417, 70986
Lipomed Inc., 41837, 70986
Lonza Riverside, 7797
Mallinckrodt Inc., 30166, 33315, 45074, 57570, 65134
Meridian Medical Technologies, 42417, 77066
MGI Pharma, 43211, 70986
National Center for Natural Products Research-NIDA MProject, University of Mississippi, 3546, 69592
Norac, Inc., 30166, 69593
Noramco Inc., 23949, 23950, 43814, 48947, 69593
Orasure Technologies, Inc., 43814, 70987
Organichem Corp., 15219, 26407, 77066
Organix Inc., 33316, 57571, 69593, 70987
Penick Corp., 43211, 46922, 70987, 77066
Polaroid Corp., 42418, 70988
Research Triangle Institute, 33316, 48947, 70988, 77067
Rhodes Technologies, 20729, 29354, 46922, 70988, 77067
Roche Diagnostics Operations Inc., 34162, 43211, 61511, 70988
Siegfried (USA), Inc., 7578, 43814, 65135
Sigma Aldrich Manufacturing LLC, 48556, 70989
Sigma Aldrich Research BioChemicals, Inc., 3546, 41838, 70989
Stepan Co., 30167, 41839, 57571, 70990
Tocris Cookson, Inc., 42878, 61800, 64299
Varian, Inc., 61511
Wildlife Laboratories, Inc., 48948, 70990

Economic Analysis Bureau

RULES

International services surveys:
BE-120; transactions in selected services; intangible assets with foreign persons, 75417
BE-577; direct investment abroad; transactions of U.S. reporter with foreign affiliate; quarterly survey, 35388

PROPOSED RULES

International services surveys:
BE-120; transactions in selected services; intangible assets with foreign persons, 54448
BE-125; transactions in selected services and intangible assets with foreign persons; quarterly survey, 67086
BE-185; financial services transactions between U.S. providers and foreign persons; quarterly survey, 66706
BE-577; direct investment abroad; transactions of U.S. reporter with foreign affiliate; quarterly survey, 10454

NOTICES

Agency information collection activities; proposals, submissions, and approvals, 10475, 13959, 13960, 13961, 17075, 17076, 32507, 58578
Reports and guidance documents; availability, etc.:
Data sharing activity; access and confidentiality protection, 15160, 33724

Economic Development Administration

RULES

Economic Development Administration Reauthorization Act of 2004; implementation, 56658

NOTICES

Adjustment assistance; applications, determinations, etc.:
Berliss Bearing Co., et al., 20983
Boehringer Laboratories, Inc., et al., 58785
E.F. Young Jr. Manufacturing, Inc., et al., 77719
GasTech Engineering Inc. et al., 52764
Janna Ugone Associates, Inc., et al., 36061
Label World Kamylon, LLC, 68799
M.M.D. Mountain Mold & Die, Inc., et al., 3259
Marlen Research Corp., et al., 44015
Merritt Apples, Inc., et al., 32031
RIM Inc., et al., 8839
Saxonburg Ceramics, Inc., et al., 14497
Windo-Therm LLC et al., 63752
Agency information collection activities; proposals, submissions, and approvals, 10637
Grants and cooperative agreements; availability, etc.:
National Technical Assistance Program, 34886, 43105
Public Works and Economic Development Investments Program et al., 9308
Research and Evaluation Program, 40690
University Center Economic Development Program, 1409
Senior Executive Service Performance Review Board; membership, 60473

Economic Research Service

NOTICES

Agency information collection activities; proposals, submissions, and approvals, 18711, 65455

Economics and Statistics Administration

NOTICES

Committees; establishment, renewal, termination, etc.:
Measuring Innovation in 21st Century Economy Advisory Committee, 45766
Meetings:
Bureau of Economic Analysis Advisory Committee, 8840, 55421
Senior Executive Service Performance Review Board; membership, 49416

Education Department

RULES

Civil rights:
Boy Scouts of America Equal Access Act; implementation, 14994
Nondiscrimination on basis of sex in education programs or activities receiving Federal financial assistance, 62530
Elementary and secondary education:
Disadvantaged children; academic achievement improvement, 54188
Postsecondary education:
Academic Competitiveness Grant and National Science and Mathematics Access to Retain Talent Grant Programs; grant and loan programs amendments, 37990
Correction, 48799
Federal Pell, Academic Competiveness, and National Science and Mathematics Access to Retain Talent Grant Programs; eligibility requirements, 64402
Federal Perkins Loan Program, Federal Family Education Loan Program, and William D. Ford Federal Direct Loan Program—
Discharge of student loan indebtedness for survivors of victims of September 11, 2001, terrorist attacks, 78075
Federal Student Aid Program, 45666, 64378
Special education and rehabilitative services:
Individuals with Disabilities Education Act (IDEA)—
Children with disabilities programs; assistance to States, 32396, 46540
National instruction materials accessibility standard; establishment, 41084

PROPOSED RULES

Elementary and secondary education:
Innovation and improvement—
Magnet Schools Assistance Program, 48866
Postsecondary education:
Academic Competitiveness Grant and National Science and Mathematics Access to Retain Talent Grant Programs; negotiated rulemaking committees; establishment, 47756, 71117
Semi-annual agenda, 22514, 73168
State-administered programs; reporting requirements, 24824
Correction, 27980
Vocational and adult education:
National Reporting System for Adult Education; measuring educational gain, 61580

NOTICES

Administrative Law Judges Office hearings:
Claim compromises—
Michigan State Department of Corrections, 46204
Agency information collection activities; proposals, submissions, and approvals, 1521, 1522, 2026, 2027, 2194, 2915, 2916, 3061, 3489, 3490, 3826, 3827, 3828, 3829, 4120, 4121, 4356, 4573, 4903, 6275, 6276, 6764, 7021, 7746, 7747, 7748, 7930, 7931, 8281, 8846, 9321, 9322, 9323, 9786, 10015, 10016, 10962, 12186, 12187, 13110, 13818, 14188, 15710, 15711, 15712, 15713, 15714, 16297, 17084, 18087, 18088, 18728, 20396, 20653, 21004, 24654, 24655, 24656, 25574, 25575, 25822, 26078, 26482, 27713, 29129, 30124, 30395, 30674, 30898, 32526, 32527, 33289, 34079, 34080, 34330, 34603, 35633, 36068, 37920, 39077, 40082, 40709, 40710, 41009, 42088, 42089, 42365, 42636, 43137, 43138, 43476, 43719, 44670, 45046, 45541, 45797, 45798, 46203, 47193, 47783, 47784, 48543, 50400, 50901, 51189, 51190, 51586, 51587, 52776, 54031, 54475, 54476, 54628, 55175, 55176, 55177, 55446, 56114, 56115, 56508, 57490, 58386, 58387, 58593, 59095, 59749, 60700, 60701, 61462, 61730, 62097, 62427, 62587, 62588, 62589, 64687, 64947, 65785, 66757, 67115, 67116, 67344, 67345, 67549, 67550, 67859, 68810, 70368, 70743, 71145, 71146, 74492, 75238, 75512, 75513, 75747, 75952, 76640, 76641
Committees; establishment, renewal, termination, etc.:
Education Sciences National Board; Institute of Education Sciences priorities development; comment request, 38014
Institutional Quality and Integrity National Advisory Committee, 18294
Grants and cooperative agreements; availability, etc.:
Charter School Program, 76890
Discretionary grant programs, 44671, 60046
Education research support programs, 14626
Elementary and secondary education—
Advanced Placement Incentive Program, 8782
Advanced Placement Test Fee Program, 3062, 12691, 67346
Alaska Native Education Program, 12687
Assistance for Homeless Youth Program, 2027
College Assistance Migrant Program, 10020
Early Childhood Educator Professional Development Program, 5572
Early Reading First Program, 2916, 3829, 10654, 19879
Emergency Impact Aid for Displaced Students Program, 41210
Enhanced Assessment Instruments, 25577
Foreign Language Assistance Program, 10023, 10024, 29222, 29223, 29228, 29229
High School Equivalency Program, 10017
Improving Literacy Through School Libraries Program, 76280
Migrant Education Even Start Family Literacy Program, 15389
Migrant Education Program, 9107
Native Hawaiian Education Program, 3490
Reading First Program, 34330
Smaller Learning Communities Program, 24656
Small, Rural School Achievement Program, 12686
Teacher Incentive Fund, 25580, 66317
Territories and Freely Associated States Education Program, 15392
Improving Literacy Through School Libraries Program, 7382
Indian education programs—
Indian Children Demonstration Grants Program, 10398
Indian Education Formula Grant Program, 10026
Professional Development Program, 10392
Innovation and improvement—
Arts in Education Model Development and Dissemination Program, 6184
Charter School Program, 3494, 28526, 37921
Congressional Academies for Students of American History and Civics Program, 6178
Magnet Schools Assistance Program, 18728
Parental Information and Resource Centers Program, 15308, 15314
Transition to Teaching Program, 4442
Leveraging Educational Assistance Partnership and Special Leveraging Educational Assistance Partnership Programs, 15179
National Professional Development Program, 75514
Postsecondary education—
American Indian Tribally Controlled Colleges and Universities and Alaska Native and Native Hawaiian-Serving Institutions Programs, 29130, 37552
Business and International Education Program, 59749
Comprehensive Program, 33290
Developing Hispanic-Serving Institutions Program, 3830, 4644, 77393
EU-U.S. Atlantis Program, 18294
Federal TRIO Programs, 5651
Fulbright-Hays Doctoral Dissertation Research Abroad Program, 56119
Fulbright-Hays Faculty Research Abroad Fellowship Program, 56115
Fulbright-Hays Group Projects Abroad Program, 54629
Gaining Early Awareness and Readiness for Undergraduate Programs, 3499
Graduate Assistance in Areas of National Need, 53425
Hurricane Education Recovery Awards, 47785, 51191
Jacob K. Javits Fellowship Program, 50400
Minority Science and Engineering Improvement Program, 32934
North American Mobility in Higher Education Program, 77000
Ronald E. McNair Postbaccalaureate Achievement Program, 69552
Undergraduate International Studies and Foreign Language Program, 60123
Underground Railroad Educational and Cultural Program, 31170
Upward Bound Program, 37926, 55447, 55450

Safe and drug-free schools programs—
Alcohol and other drug prevention models on college campuses, 6764
Carol M. White Physical Education Program, 10479
Discretionary grant programs; eligibility requirements, 9329, 70369
Elementary and Secondary School Counseling Program, 9104
Emergency Response and Crisis Management Program, 10482, 27576, 27577
Integration of Schools and Mental Health Systems Program, 12187, 30778, 30780
Life Skills for State and Local Prisoners Program, 7931
Partnerships in Character Education, 9324
Prevention of High-Risk Drinking or Violent Behavior Among College Students, 77004
Safe Schools/Healthy Students Program, 10963
School-Based Student Drug-Testing Programs, 29321, 42556
Special education and rehabilitative services—
Assistive Technology Alternative Financing Program, 24844
Assistive technology reutilization model demonstrations, 24800, 48436, 48440
Centers for Independent Living, 47787
Children with disabilities; personnel development to improve services and results, 32411, 35260
Children with disabilities; personnel leadership preparation to improve services and results, 32401
Children with disabilities; personnel preparation to improve services and results, 32405
Children with disabilities; technical assistance and dissemination to improve services and results, 1738, 10658, 25163
Children with disabilities programs, 54982
Disability and Rehabilitation Research Projects and Centers Program, 6318, 25472, 25475, 25478, 32196, 32205, 32209, 32213, 32216, 32220, 32224, 32938, 33562, 33569, 33573, 39675, 54805, 54870, 64078, 64080, 66931
General Supervision Enhancement Grants Program, 36069
National Assistive Technology and Technical Assistance Center, 48443
National Institute on Disability and Rehabilitation Research Program, 8166, 66935
Parents of Children with Disabilities Program, 68582
Personnel Development to Improve Services and Results for Children with Disabilities Program, 46205, 46209, 66939, 67756, 68577
Personnel Preparation to Improve Services and Results for Children With Disabilities Program, 6767
Recreational programs, 11406
Rehabilitation Engineering Research Centers Program, 32231, 32235, 32238
Rehabilitation Research and Training Centers Program, 32228
Research Fellowships Program, 56129
Small Business Innovative Research Program, 1523, 66926
Spinal Cord Injury Model Systems Centers Program and Disability and Rehabilitation Research Projects Program, 9888, 9892
State assistive technology programs, 19488
State Personnel Development Program, 10656, 33578, 33579, 68571, 69622
State Vocational Rehabilitation Unit In-Service Training, 24663
Technical Assistance and Dissemination to Improve Services and Results for Children with Disabilities Program, 33294
Technology and Media Services for Individuals with Disabilities Program, 19170, 26353, 27714, 44269, 56133, 75953
Training and Information for Parents of Children with Disabilities Program, 56123
Statewide longitudinal data systems, 75848
Teaching American History Program, 2922
Vocational and adult education—
Native American Vocational Technical Education Program and Tribally Controlled Postsecondary Vocational and Technical Institutions Program, 17460, 33299
Meetings:
Disability Research Interagency Committee, 18298
Education Sciences National Board, 1417, 52536
Future of Higher Education Commission, 2029, 2030, 8847, 13361, 16769, 41787
Historically Black Colleges and Universities President's Board of Advisors, 5054, 48543, 60702, 61462, 62098
Indian Education National Advisory Council, 97, 12189, 27238, 35265, 70744
Institutional Quality and Integrity National Advisory Committee, 18299, 50403, 66170
National Assessment Governing Board, 8282, 16298, 25823, 38630, 62098
National Board for Education Sciences, 18089
National Mathematics Advisory Panel, 26934, 34331, 46450, 61032, 62253, 77007
Safe and Drug-Free Schools and Communities Advisory Committee, 31174, 36758, 44673, 51807, 59096, 64948, 70745, 78156
Student Financial Assistance Advisory Committee, 13111, 51807, 51808, 69556
Tribal Colleges and Universities, President's Board of Advisors, 16131, 42636
Postsecondary education:
Accrediting agencies and State approval agencies for vocational and nurse education institutions; national recognition; comment request, 6059, 42366
Federal Family Education Loan Program—
Interest rates, 52776
Federal grant and loan programs—
Award year deadline dates, 15180
Federal need analysis methodology for 2007-2008 award year, 30899
William D. Ford Direct Loan Program—
Income Contingent Repayment plan; annual updates, 36758
Interest rates, 52778
Privacy Act; computer matching programs, 9109, 26078, 26934, 42839
Privacy Act; systems of records, 3503, 28021, 57930, 66506, 70745
Reports and guidance documents; availability, etc.:
Ability-to-benefit tests and passing scores; Secretary's approval—
List update, 29135
Maintaining, collecting, and reporting data on race and ethnicity, 44866
Senior Executive Service Performance Review Board; membership, 61033
Special Education and Rehabilitative Services:
Blind vending facilities under Randolph-Shepard Act—
Arbitration panel decisions, 37928, 70747
Individuals with Disabilities Education Act (IDEA)—
Correspondence; quarterly list, 14689, 51587
National activities comprehensive plan; comments and recommendations request, 68698
State educational agencies expenditure and revenue data submission, 3063

Election Assistance Commission

NOTICES

Agency information collection activities; proposals, submissions, and approvals, 43477, 57932, 63755, 66321
Help America Vote Act:
State election plans—
American Samoa, 37432
Maryland, 9787
Puerto Rico, 9787
Various States, 57060
West Virginia, 5251

Meetings; Sunshine Act, 3278, 10486, 12190, 17461, 26756, 26757, 32528, 36764, 52325, 59753, 67117, 70512, 76642
Reports and guidance documents; availability, etc.:
Voluntary voting system guidelines, 18824
Technical Guideline Development Committee recommendations, 18926
Voting System Testing and Certification Program Manual, 76281

Employee Benefits Security Administration

RULES

Employee Retirement Income Security Act:
Abandoned individual retirement account plans; termination, 20820
Correction, 29073, 29219
Annual reports; electronic filing requirements, 41359
Multiemployer defined benefit pension plans; annual funding notice, 1904
Group health plans; access, portability, and renewability requirements:
Mental health parity requirements; sunset date extended, 13937
Nondiscrimination in health coverage in group market, 75014

PROPOSED RULES

Employee Retirement Income Security Act:
Annual reporting and disclosure, 41392
Independence of employee benefit plan accountants, 53348
Participant directed individual account plans; default investment alternatives, 56806

NOTICES

Agency information collection activities; proposals, submissions, and approvals, 4173, 4174, 9839, 11679, 19543, 19544, 19545, 19546, 19547, 25228, 41055, 41056, 63783, 63784, 63785, 64564, 70544, 70545, 70546, 71190
Committees; establishment, renewal, termination, etc.:
Employee Welfare and Pension Benefit Plans Advisory Council, 50468
Employee benefit plans; class exemptions:
Abandoned individual retirement account plans; termination, 20856
Broker-dealers, reporting dealers, and bank transactions, 5883
Insurance agents, brokers, consultants, insurance and investment companies, and investment company principal underwriters, 5887
Interest free loans, 17917
Retail Clerks Welfare Trust Health and Welfare Plan, 32128
Securities loans, 63786
Voluntary Fiduciary Correction Program, 20135
Employee benefit plans; individual exemptions:
Bear Stearns Companies, Inc., et al., 67904
Edward D. Jones & Co., L.P., 14005
Financial Institutions Retirement Fund, et al., 62612
Harris Nesbitt Corp., 32134
Harris Nesbitt Corp. et al., 7628
Kaiser Aluminum Corp., 62615, 70992
May, Frank D., D.M.D., P.A., 56559, 67914
Plumbers & Pipefitters National Pension Fund, 48768
Southwest Gas Corp., 25229, 48788
Young Men's Christian Association Retirement Fund-Retirement Plan, 41470, 57007
Employee Retirement Income Security Act:
Annual information return reports forms; revision, 41616, 71562
Individual retirement and similar plans; prohibited transaction exemption for provision of investment advice, 70427
Multiemployer plan status; pending election notice, 69594
Participants in individual account plans; prohibited transaction exemption for provision of investment advice, 70429
Voluntary Fiduciary Correction Program, 20262, 27533
Meetings:
Employee Welfare and Pension Benefit Plans Advisory Council, 18354, 42418, 42419, 52166, 52167, 58631, 62124
Retirement savings national summit, 9155
Reports and guidance documents; availability, etc.:
Multiple Employer Welfare Arrangements annual report; 2006 Form M-1 availability, 70991

Employment and Training Administration

RULES

Administrative procedure:
Regulation review; technical amendments, 35511
Aliens; temporary employment in U.S.:
Nonimmigrants on H-1B visas in specialty occupations and as fashion models; labor condition applications and requirements; H-1B1 visa labor attestations, 37802
Income and Eligibility Verification System:
Federal-State Unemployment Compensation Program; State unemployment compensation information; confidentiality and disclosure requirements, 56830

PROPOSED RULES

Aliens; permanent employment in U.S.; labor certification:
Fraud and abuse incentives and opportunities reduction; program integrity enhancement, 7656
Trade Adjustment Assistance Program:
Alternative trade adjustment assistance for older workers, 61618
Trade adjustment assistance for workers; Workforce Investment Act regulations amended, 50760
Workforce Investment Act; miscellaneous amendments, 76558

NOTICES

Adjustment assistance; applications, determinations, etc.:
3M Precision Optics, Inc., 19753
A.T. Cross Co. et al., 16832
A.W. Bohanan Co., Inc., 42122
AAR Cargo Systems, 75274
ABB, Inc., 64299
ABCO Rents of Clinton, 10994
Ablest Staffing Services, 14951
ABN AMRO Mortgage Group, 47249
Accenture, LLP, 50469, 50470
Ace Products, LLC, 66795, 74560
Action Staffing, 28708
ADC, 15766
Ademco, 58632
Admiral Foundry, 47249, 52582
Adobe Air, Inc., 14951
Agere Systems, Inc., 25240, 40544
Agilent Technologies, Inc., 19896, 26561, 26562, 27289, 33316, 33486
AGX Corp., 46243
Airfoil Technologies International, 60759
Air Products and Chemicals, Inc., 26563, 29182
Air System Components, LP, 68839
Airtex Products, 52344
AJS Controls, Inc., et al., 60760
Albany Industries et al., 12395
Alcan Global Pharmaceutical Packaging, Inc., 29981
Alcan Packaging - Cebal Americas, 26563
Alene Candles, Inc., et al., 10994
Allegheny Color Corp./Apollo Colors, Inc., 27289, 28708
Alliance Group Technologies, Co., 50470
Allianz Sweeper Co., 58008
Allied Air Enterprises, 68839
Allied Poly Industries, et al., 60761
Alpha Metals, 67644
Altana Pharma USA Inc., 66796
American Allsafe Co., 10995
American and Elfird, Inc., 44711
American Fast Print Ltd., 46516
American Greetings, 4936
American Racing, 52168
American Uniform Co., 58009
American Wood Dryers Inc., 71191
Americas Finance Organization, 56168
Andrew Corp. AFMA, 64299
Anritsu Instruments Co., 29981
APA Enterprises, Inc., 44315
Arcona Leather Technologies, LLC, 44711
Array-Hartland, 26563, 33002
Ash Grove Cement Co., 56169, 60763
Atlantic Luggage Co., 10995
Atlas Spring Manufacturing Corp., 44711
Avanex Corp., 9156
B.A. Ballou & Co., Inc., et al., 50944
B.A.G. Corp., et al., 4936
B.C. Moore & Sons et al., 35947
Badger Paper Mills, Inc., 12398, 14546, 15766
Bankers Trust Services, 19896
Barry Controls D/I, 9157
Barry Controls Defense and Industrial et al., 18769
Baxter Corp., 60764
Bendix Commercial Vehicle Systems (C.V.S.) LLC, 71192
Bentwood Furniture, Inc., 44315
Bernhardt Furniture Co., 35948
Bernzomatic, 45851
Bespak, Inc., 5071, 26564
Boeing Co., 50470
Bosch Rexroth Corp., et al., 35949
Bosch-Sumter Plant, 60764
Briggs Plumbing Products, Inc., 42122
Bristol Compressors, 9157, 52344
Broyhill Furniture Industries, Inc., 25240
Brunswick Bowling & Billiards Corp., 40545
Buckingham Galleries, 44315
Burley Design, Inc., 65005
Butts Manufacturing et al., 56169
C & J Jewelry Co., Inc., et al., 36364
Cabot Corp., 2566, 26564
Cadence Innovation, 40545, 43212
Cambridge Lee Industries, LLC, 67644
Campbell Hausfeld, 44316
Campbell Hausfeld/Scott Fetzr Co., 25240
Candor Hosiery Mills, Inc., et al., 5071
Capital City Press, Inc., 2566, 29981
Caraustar Mill Group, Inc., 77800
Carm Newsome Hosiery, Inc., 47249
Carolina Mills, Inc., 619, 26565, 33002, 40546
Carolina Mills, Inc. et al., 7073, 30198
Carolina Toll Manufacturing Inc., et al., 68839
Celestica Corp., 64300
Central Penn Sewing Machine Co., Inc., 68841
Central Products Co. et al., 63799
Cequent Electrical Products, 5892, 7075
Ceramo Co., Inc., 44712

CFM Home Products, 44712
Charleston Hosiery, Inc., 76696
Charter Fabrics, Inc., 14547
Chemical Products Corp., 4937
Christiana Floral, Inc., 27290
Citation Corp., 44316
Classic Print Products, Inc., 14951, 19897, 21041
Clover Yarn, Inc., 44712
Coating & Assembly, Inc., 43212
Coe Manufacturing, 42122
Cognis Corp., 10708, 14951
Coleman Cable, Inc., 45851, 50471
Collins & Aikman, 46243
Collins & Aikman Products Co., 35951, 42122, 43212
Collins Aikman Premier Molds, 44317
Columbian Chemicals Co., 38424
Commercial Furniture Group, Inc., 18771
CommScope, Inc. of North Carolina, et al., 12398
Computer Sciences Corp., 18355, 67644
Conflandey, Inc., 46516
Connecticut General Life Insurance Co., 64300
Consolidated Container Co., 29982
Continental Tire North America, 46243
Convatec, 46516
Convergys Corp., 27290
Cooper Hand Tools, 42122
Cooper Power Tools, Inc., 62489
Cooper Tools et al., 18771
Corestaff, 18773
Corinthian Inc., 28708, 33003
Corinth Products Co., et al., 55215
Coville, Inc., 63800
Cranford Woodcarving, Inc., 10709
Cranston Print Works Co., 40154
Creo Americas, Inc.; U.S. Headquarters, 10709
C-Tech Industries Inc., 54093
CTS Corp., 16834
Culp, Inc., 19753
Cytech Hardwood, Inc., 15766, 33486
Dana Corp., 44712
Dana Corp. et al., 68842
Dan River, Inc., 18773
Dekko Technologies, Inc., 40154
Delphi Connection Systems, 45851
Delta Faucet Co. et al., 9157
Demers Leather Sales et al., 54094
Demetron Kerr, 26565
Dickten Masch Plastics, LLC, 75274
Direct Source Industries, 30199
Duffy Tool & Stamping, LLC, 14547
Dura Art Stone, Inc., 46517, 47249
Dura Automotive, Test Center, 44318
E.I. DuPont, 51217
Eagle Picher, 26565
Eagle Picher Automotive, 30199
Eastalco Aluminum Co., 16835
Eastman Kodak Co., 33487
East Palestine China Co., 29982
East Palestine China Co. et al., 25241
Eaton Aerospace - Aurora, 68843
Eaton Corp., 15767, 33003, 38424, 40154, 43213, 56170
EiC Corp., 9158
Eisenhart Wallcoverings, 50471
Electronic Data Systems Corp., 18355
Elite Furniture Mfg., 18773
Elmer's Products, Inc., 7075
Emerson Climate Technologies, et al., 62489
Emerson Electric Co. et al., 77800
Employment Solutions, 76696
EneFco et al., 18773
Engineered Specialty Plastics et al., 619
EPEC, LLC, 26565
Epson Portland, Inc., 50471
Epson Portland, Inc., et al., 28709
Ericsson, Inc., 36364
Ericsson, Inc., et al., 52582
Ethox International, Inc., et al., 33487
Everett Charles Technologies, 77802
F. Schumacher & Co. et al., 27290
Fairchild Semiconductor International, 27292
Falcon Footwear Co., 28711
Falcon Plastics, 10994
Falcon Products, Inc., 16835
Federated Merchandising Group, 40546
Fenton Art Glass Co., 68843
Fiberweb/Reemay, Inc., et al, 77802
Fibre Metal Products Co. et al., 54096
First Choice Staff, Inc., et al., 26566
Fisher Controls, 18775
Fiskars Brands, Inc., et al., 50945
Flex-O-Lite, Inc., et al., 56170
Foamex LP, 5891
Ford Motor Co., 42123, 56173, 76697
Forest City Technologies, Inc., 65005
Forney Corp., 33003
Frame Builders Industries, 40154
Frank Morrow Co. et al., 9158
Fraser NH, LLC, 25242
Fraser Paper Ltd., 26567
Fred Meyer/Kroger, Inc., 50471
Frontier Spinning Mills, et al., 35951
G.E. Lighting, 30199
Gale Group, Inc., 43213
Garner Automotive Electrical, Inc., et al., 9159
GE Aviation, 33489
Gehl Co., 46243, 60765
Gelita USA, Inc., 12400
General Cable et al., 9161
George Weston Bakeries, Inc., 621
Georgia-Pacific Corp., 43214, 46517
Gerber Legendary Blades, et al., 29982
Gerdau Ameristeel, 622
Glomar Steel Co., 33489
Golden Northwest Aluminum, Inc., 51217
Gold Star Coatings, 33317
Greatbatch Hittman, Inc., 40154
Guildcraft of California, 15767
Gyrus ACMI Corp., 42123
Hamrick's Inc., 60765
Hanesbrands, Inc., 75274
Hanes Dye & Finishing Co. et al., 1554
Hardwick Knitted Fabrics, 45852
Harris Bank, 14547
Hartland, ME, 65005
Hartz & Company, Inc., 60766
Hayes Lemmerz International, 25242
Healthcare & Hospitality Products, Inc., 14548
Henry Pratt Co., 38424
Hercules Inc., 75275
Hewlett Packard et al., 3886
Hexion Specialty Chemicals, Inc., 30200, 40547
Hickory Hardware, 18775
High Country Forest Products, 66796
Hipwell Manufacturing Co., 71192
Hi Specialty America, 76697
Hitchock Fine Home Furnishings, 35953
Hoffman-La Roche, Inc., et al., 42123
Honeywell Automation and Control Systems, 50471
Hoover Precision Products, Inc., 60766
Hospira, 42125
Hostmann-Steinberg, 622
House of Perfection, Inc., 45852
IBM / ITOS Rocklin, et al., 58009
IBM Corp., 622, 21042, 29183
IBM et al., 14952
Imation et al., 19897
Independent Steel Castings Co., 45852
Indiana Tube Corp., 52345
Infinity Resources, Inc., 19898
Inman Mills, 622
Innovex, Inc., 30200
Insight Direct USA, 38424
Interior Alternative et al., 52168
International Business Machines Corp., 10709, 16836
International Truck And Engine, 71192
Intier Automotive Seating, 51218
IPC Print Services, 42125
Irving Tissue Inc. et al., 40548
Isabel Bloom LLC, 10714
ITT Jabsco Worldwide-Flojet, 58010
J.S. McCarthy Co., 47250
Jackson Products, Inc., 10995
Jacquard, LLC, 43214, 52345
James & Sons Neckwear, Inc., et al., 40549
Janna Ugone Associates, et al., 58011
Jantzen, LLC, 60766
JC Penney Catalog Distribution Center, 1554
JDS Uniphase Corp., 15767, 15768
Jessica Trimmings et al., 1555
John Crane, Inc., 5893
John F. Turner and Co., 50472
Johnson Controls et al., 44318
Johnson Controls, Inc., 42125
Jones Apparel Group, Inc., 7075
Jones Apparel of Texas II, Ltd., Armour Facility, 65005
Joy Technologies, Inc., 4937, 9162
JPMorgan Chase & Co., 42125
Kealey-Johnson Wholesale Florist, 622
Kelly Scientific, 18775
Kelly Services, 18776
Kennedy Die Castings, Inc., 19207
Kent Sporting Goods, 46244
Kent Sporting Goods Co., Inc., 45852
Kentucky Derby Hosiery Co., Inc., (Plant 6), 76697
Kentucky Derby Hosiery Co., Inc., (Plant 8), 60766
KHS USA Inc., et al., 67644
Kimberly-Clark, 33489
Kirin Cutting Service, Inc., 54097
Klaussner Furniture Ind., et al, 14953
Klaussner Furniture Industries, Inc., 51218
Klaussner Furniture of California, Inc., 50472
Kmart, 33489
KPMG LLP, 58013
Kroger, Inc., et al., 45853
Kwikset Corp., et al., 77803
Label World Inc., 67645
Labrie Equipment, Leach Co., Inc., 56173
Laidlaw Corp., 67646
Lands' End, 18357
LeeMAH Electronics, Inc., 64301
Lee Middleton Original Dolls, Inc., 76697
Leggett & Platt, Inc., 60767
Lego Systems, Inc., 62490
Lending Textile Company Inc., 21042
Le Sportsac, 26567, 40155
Lexel Co., 10714
Lexmark International, Inc., 21042, 43214
Liberty Fibers Corp., 14955
Liberty Throwing Co., Inc., 71192
Liebert Corp., 29984, 63801
Lithonia Lighting, 18776
Liu's Garment, Inc., 29984
Lollytogs, Ltd., 26567
Madison Industries Inc., 46244
Magneti Marelli Powertrain USA, LLC, 40551
Mainzer Minton Co., 18776
Marathon Electric, 63801
Maremont Co., 50472
Marineland, 36365

Marineland et al., 28711
Master Products, 27292
Maytag Corp., 26567
McArthur Professional, Inc., 51218
McCormick International USA, Inc., 21042
McLeodUSA Telecommunications Service, 27518
Meadow River Hardwood Lumber Co., 5073
Meredith's Home Fashions, 58013
Merrill Corp., 52346
Messier Services, Inc., 623, 1558
Michaels of Oregon, 51219
Michelin North America Inc., 67917, 77806
Microtronic, Inc., 42126
Midland Prints & Fabrics, Inc., 43215
Mileage Plus, Inc., 60767
Miller Desk, Inc., 44713
Milprint, Inc., 28712, 43215
Minnesota Rubber, 47250
Minnesota Rubber et al., 44319
Misty Mountain Threadworks, Inc., et al., 65002
MJJ Brilliant Jewelers Inc., 60767
Modine Manufacturing, 67918
Molex, Inc., 19208
Moll Industries, 71193
Monadnock Specialty Coatings, LLC, 62490
Monmouth Ceramics, Inc., et al., 18358
Monster et al., 33317
Moore Wallace, 57572
Moore Wallace, Inc., 15767, 18776
Morse Automotive Corp., 47250
Morse Automotive Corp. et al., 43216
Motorola, Inc., 14955
Mountain Surf, Inc., 54097
Nanston, Inc., 30200
Natick Paperboard Corp., 25243
Nautilus, Inc., 27292
Nelson Acquisition, LLC, et al., 19208
Neptco et al., 74560
Newell Rubbermaid, et al., 68843
New England Confectionery Co., 33003
NewPage - Luke Maryland Coated Paper Mill, 71193
Newstech NY Inc., 21043
Newstech PA, LP, 16836
New United Motor Manufacturing, Inc., 60767
NIBCO, Inc., 43217
NIBCO, Inc., et al., 40155
Nicholson Manufacturing Co. et al, 2567
Nidec America Corp. et al., 12400
Nortel, 50472
Nortel, XPM GNPS, 43217
Northern Hardwoods, 56173, 75277
North Gate Litho Print, 33004
NSK Corp., 19898
Nypro-Kentucky, 54097
OBG Distribution Co., LLC, 21043, 29184, 51219
OBG Manufacturing Co., 3888
O'Mara Inc., 10996
Oneida Ltd., 54097
Operations Centre, 1558
Optical Electro Forming, 77806
Outokumpu Advanced Superconductors, 10715
P.H. Precision Products Corp., et al., 76698
Pace Industries, 40551
Pacific MDF Products, Inc., 1558
Panasonic Shikoku Electronics Sales of America, 43218
Paramount Cards Inc., 65005
Paris Accessories et al., 21043
Paris Accessories, Inc., 25243
Parlex Corp., et al., 10715
Paxar Americas, Inc., 1559, 33319
Paxar Corp., 5893
Perfection Tool & Mold Corp., 14548
Perlos, Inc., 44713
Pilgrim Home & Hearth LLC et al., 46517
Planar Systems, Inc., 26568
Plasti-Coil, Inc., 3888
Plews & Edelmann et al., 19898
Pliana, Inc., et al., 5891
Point Technologies, 44713
Polyvision Corp., 3889
PPS Group, LLC, 9162
Precise Technology PGH Too Shop, 36365, 60768
Premier Quilting Corp., 7076
Premier Turbines, 60767
Production Products, 66796
PTX-Pentronix, Inc., 18776
Q-Edge Corp., 30201
QPM Aerospace, Inc., 76699
Quality Cleaning Service, 42128
R. L. Stowe Mills, Inc., et al., 64302, 67646
Rawlings Sporting Goods Co., 7076, 19210
Rebtex Co., Inc., 68845
Reed & Barton Corp. et al, 7076
Re-Source America, Inc., 42126
Rexnord Disc Coupling Operation, 4938, 10996
Rexnord Industries, Inc., 33319
Rexnord Industries, LLC, 67918
Rexnord Industries, LLC, et al., 55217
Richard's Apex, 45854
Robert Bosch Corp., 12401
Robert Bosch Fuel Systems, 5894
Rodman Industries, 67918
Roland Audio Development Corp. et al., 27518
Ronfeldt Associates, Inc., 30201
Rose Art Industries Inc., 42126
Roseburg Forest Products, 74561, 75277
Rosemount Analytical, Inc., 45854
Rowe Furniture Corp. et al., 43218
Roxford Fordell, 33319
Russell Corp., 47251
Rutgers Organics Corp., 9163
Saint-Gobain Advanced Ceramics, 35953
Saint Gobain Calmar, City of Industry, 10717
Saint-Gobain Ceramics, 33319
Saint Gobain Crystals, 58632, 74561
Saint-Gobain Performance Plastics Corp., 58632
Salisbury Manufacturing Corp., 63801
Sara Lee Branded Apparel, 14956, 67648
Sargent Art, 33319
Schiffer Dental Care Products, 60768
Schmald Tool & Die, Inc., 55219
Scholle Corp., 9163
Scholle Packaging, 4938
Schott North America, Inc., 58633
Selco, Inc., 46519
Senco Products, Inc., 76699
Shaw Mudge & Co., 67648
Short Bark Industries, 76699
Siemens VDO, 38425
Signature Mold and Manufacturing Co., et al., 67648
Silder, Inc., 66796
Simclar, Inc., et al., 40156
Simpson Door Co., 5074
Skyline Plastic Systems, Inc., 33319
Slater Companies, 28712
Slater Screen Print Corp. et al., 4938
SLM Electronics, 15767
Smart Papers, 42126
Smith Die & Mold, Inc., 63801
SNC Manufacturing Co., Inc., 29985
Somitex Prints of California, Inc., 46244
Sonoco Products Co., 9163
Sony Electronics Inc., 18776, 46520
Sony Technology Center Pittsburgh, 43220
Spartacraft, Inc., et al, 2567
Spartech Polycom, 43220
Specialty Electronics, Inc., 19901
St. John Knits Inc., 36365
Staffing Solutions, 14548
Staktek Group L.P. et al., 40158
Stanley-Bostitch, Inc., 58633
Starkey Labs, 50472
Statton Furniture Manufacturing et al., 66796
Status Leather et al., 27292
Stimson Lumber Co., 38425, 55219, 56173
Stolt Sea Farm, 43220
Stone Apparel, 25244
Stucki Embroidery Works, Inc., 33004
Sturgis Foundry Corp. et al., 5894
Sun Chemical, 9163
Sun Chemical, Inc., et al., 47251
Sun Microsystems, Inc., 30201
Sunshine Scholl Uniforms et al., 63801
Suntron Corp., 42127
Swift Galey, 74562
Synertech Health System Solutions, 46520
T&H Sewing Co., 18777
Tai Ping Carpets Americas, 52169
Tawas Resources, 21045
TEAMLINDEN, 55219
Techweld International, Inc., 68845
Tenneco, Inc., 33490
Texstyle, Inc., 3889, 4938
Textile, Inc., 62491
TG Manufacturing, Inc., 50473
TheraMatrix Physical Therapy & Services, Inc., et al., 36365
Thermalcast, LLC, 18777
Thermo Electron RMSI, 62491
Thomasville Furniture, 19901, 27520
Thomson, Inc., 38425
Toshiba et al., 52584
Total HR, 67651
Tower Automotive et al., 36365, 42127, 47252
Tower Automotive, Inc., 58013
Tredegar Film Products, 46520
Triangle Suspension Systems, Inc., 33490
Tri-Matic Screw Products Inc., 55219
Tri-Mountain Machining, 2569
Tri Palm International, 29985
True North Foods, US, Inc., 28713
TRW Automotive, 21045
U.S. Airways, Inc., 9164
U.S. Baird Corp., 43221
U.S. Security Associates, Inc., 26568
Unifi, Inc., 46244
Unimatrix Americas, 10717, 14957
United Auto Workers, Local, 69, 76700
Universal Leaf Tobacco Co., 36366
Utility Craft, Inc., 52169
Velcorex, Inc., 63803
Visteon Systems, LLC, 18359
Volex, Inc., 66798
Volvo Construction Equipment, North America, 15768
Wagner Knitting, Inc., 33004
Walter McIlvain Co., 74563
Waterbury Rolling Mills, Olin Corp., 36366
Waterbury Rolling Mills, Olin Corp., et al., 38425
Waterloo Industries, Inc., 68845
Water Pik, Inc., 71194
Welch Allyn, Inc., 46244
Werner Co., 40160
Western Graphics Corp., 36367
Western Textile Printing Co. et al., 67651
Weston Foods, Ltd., 9164
Westpoint Home, Inc., 19901, 28713, 33005, 35954, 63803
West Tennessee Machining, et al., 71194
Weyerhaeuser Co., 76700
Whittier Wood Products et al., 63803

Winspec Manufacturing et al., 19753
Wistron Infocomm, 33320
Woodard Furniture, LLC, et al., 14548
Woodmaster, Inc., 46244
Wright & Lato, Inc., 75277
WS Packaging Group Inc. et al., 4939
WSW Co. of Sharon, Inc., 29184, 44321
Wyeth Pharmaceuticals, 9164
Xerox Corp., 4940
Xyron, Inc., 71196
Xyron, Inc., et al., 74563
Yakima Resources, LLC, 55219, 60768
York Group Metal Casket Assembly, 42128, 52584
ZF Boge Elastametall et al., 66798
Agency information collection activities; proposals, submissions, and approvals, 365, 366, 623, 3340, 6097, 7798, 9164, 13632, 14012, 14722, 14723, 16836, 17921, 19756, 20419, 21046, 38426, 42128, 44713, 47531, 51858, 54521, 54522, 55220, 63037, 66348, 66800, 67367, 69219, 75585, 75985
Aliens:
Foreign labor certification; reduction-in-recruitment conversion; eligibility date extended, 59336
Alien temporary employment labor certification process:
Agriculture and logging; adverse effect wage rates, meal charges, and maximum travel subsistence reimbursement, 13633
Federal-State Unemployment Compensation Program:
Confidentiality and disclosure requirements; adequate alternative safeguards, 66556
Federal Unemployment Tax Act; certifications, 28713, 66556
Louisiana; extended benefit period status change, 14551
Federal Unemployment Tax Act; credit reduction avoidance approvals, disapprovals, etc.:
Missouri employers, 143, 71196
Grant and cooperative agreement awards:
Rural Industrialization Loan and Grant Program; compliance certification requests, 2960, 17920, 17921, 17922, 19902
Grants and cooperative agreements; availability, etc.:
Community-Based Job Training Grants, 37948, 44321
President's High Growth Job Training Initiative—
Advanced manufacturing industry, 32559, 37960
Senior Community Service Employment Program, 10798, 15768, 17922, 19757
Wagner Peyser Act—
Adult, youth, dislocated worker, employment service, workforce information, and work opportunity tax credit and welfare-to-work tax credit programs, 18572
Workforce Investment Act—
2004 performance incentive awards, 25244
Adult, youth, dislocated worker, employment service, workforce information, and work opportunity tax credit, etc., 18572
Dislocated worker activities; State allotments, 17923, 45854
Indian and Native American employment and training programs, 7579
Labor surplus areas classification:
Annual list, 1880, 67368
Meetings:
Apprenticeship Advisory Committee, 29985, 64742
Federal YouthBuild Grants design, 66349
Native American Employment and Training Council, 25246
Reports and guidance documents; availability, etc.:
Emergency Supplemental Appropriations Act for Defense, the Global War on Terror, and Hurricane Recovery—
Salary and bonus limitations; implementation, 48557
Rural Industrialization Loan and Grant Program; compliance certifications requests, 29185, 29354, 75585
Workforce security programs; Unemployment Insurance Program letters interpreting Federal law, 13635
Workforce Investment Act; implementation:
Lower living standard income level determination, 31215

Employment Standards Administration

See Wage and Hour Division

RULES

Airline Employee Protection Program; CFR part removed, 29250
Aliens; temporary employment in U.S.:
Nonimmigrants on H-1B visas in specialty occupations and as fashion models; labor condition applications and requirements; H-1B1 visa labor attestations, 37802

PROPOSED RULES

Family Medical Leave Act; information request, 69504

NOTICES

Agency information collection activities; proposals, submissions, and approvals, 1772, 3125, 4940, 7799, 7800, 9166, 10555, 13635, 19902, 25860, 29985, 31222, 32597, 33005, 35451, 40736, 46924, 56173, 56174, 58432, 63782, 66350, 66351, 67164, 70794, 70795
Practice and procedure:
Labor Secretary; President's reporting function assignment, 8314
Reports and guidance documents; availability, etc.:
Systemic compensation discrimination; nondiscrimination requirements; interpretive standards, 35124
Systemic compensation discrimination; self-evaluation of compensation practices; voluntary guidelines, 35114

Energy Department

See Bonneville Power Administration
See Energy Efficiency and Renewable Energy Office
See Energy Information Administration
See Federal Energy Regulatory Commission
See National Nuclear Security Administration
See Southeastern Power Administration
See Southwestern Power Administration
See Western Area Power Administration

RULES

Acquisition regulations:
Contractor make-or-buy plans, 16241
Extraordinary contractual actions; CFR correction, 19829
Advanced nuclear power facilities; licensing or litigation delays; standby support, 28200, 46306
Assistance regulations:
Financial rules and technology investment agreements; implementation, 27158
Correction, 29219
Nonprocurement debarment and suspension; CFR parts established, changed, and removed, 70457
Climate change:
Voluntary Greenhouse Gas reporting Program—General guidelines, 20784
Computer security:
Information on Department of Energy computers; consent for access, 40880
Conflict of interests, 48447
Counterintelligence Evaluation Program; polygraph examinations use, 57386
Sales regulation:
Strategic Petroleum Reserve; petroleum acquisition procedures, 65376
Technical amendments, 68727
Worker Safety and Health Program; chronic beryllium disease prevention, 6858
Correction, 36661

PROPOSED RULES

Acquisition regulations:
Management and operating contracts; cooperative audit strategy; implementation, 26723
Nuclear activities and occupational radiation protection; procedural rules, 45996
Sales regulation:
Strategic Petroleum Reserve; petroleum acquisition procedures, 20909
Semi-annual agenda, 22520, 73178

NOTICES

Active uranium and thorium processing sites; remedial action costs reimbursement, 2030
Agency information collection activities; proposals, submissions, and approvals, 2031, 15397, 15398, 28311, 38390, 41787, 41788, 50049, 56137, 60483, 66943, 67859
Atomic energy agreements; subsequent arrangements, 4122, 11596, 15181, 34080, 56508, 71539
Committees; establishment, renewal, termination, etc.:
Climate Change Science Program Product Development Advisory Committee, 8568
Environmental Management Advisory Board, 4903
Environmental Management Site-Specific Advisory Board, 19880
Secretary of Energy Advisory Board, 15182
Crude oil; remaining overcharge refunds distribution procedures, 2195
Electricity export and import authorizations, permits, etc.:
American Electric Power Service Corp., 26757
Arizona Public Service Co., 29137
Avista Energy, Inc., 7934
BP Energy Co., 33442
Cargill Power Markets, LLC, 23904
Cinergy Marketing & Trading, LP, 35418
Conectiv Energy Supply, Inc., 43478
CSW Power Marketing, 60702
Dominion Energy Marketing, Inc., 40711
Emera Energy Service, Inc., 20653
Emera Energy U.S. Subsidiary No. 2, Inc., 20654
EPCOR Merchant and Capital (US) Inc., 50050
Evergreen Wind Power, LLC, 19880, 52784
First Commodities Ltd., 19173
Intercom Energy, Inc., 19174
Lehman Brothers Commodity Services Inc., 29138, 29139
MAG Energy Solutions, Inc., 5654
Morgan Stanley Capital Group Inc., 29137
Ontario Generation Inc., 29138
Sempra Energy Solutions, 52785
Sempra Energy Trading Corp., 5819
SESCO Enterprises Canada, 18730
Silverhill Ltd., 6457

TexMex Energy, LLC, 60703
Transalta Energy Marketing (U.S.) Inc., 19174
TransCanada Power Marketing Ltd., 18731
Environmental statements; availability, etc.:
Orlando Gasification Project, FL; public hearings, 50051
Potomac River Generating Station, VA, 69102
Yucca Mountain Project, NV, 38391, 44274
Environmental statements; notice of intent
Complex 2030; stockpile stewardship and management; meeting location change, 61731, 62351, 67117
FutureGen Project implementation, 8283, 42840, 44275
Global Nuclear Energy Partnership Technology Demonstration Program, 14505
Hanford Site, Richland, WA; tank closure and waste management, 5655, 8569
Yucca Mountain, NV—
Geologic repository; Caliente rail line; alignment, construction, and operation, 60484, 65785
Spent nuclear fuel and high-level radioactive waste disposal, 60490, 65786
Environmental statements; record of decision.:
Bangor Hydro-Electric Company Northeast Reliability Interconnect; electric transmission line authorization, 587
Idaho Nuclear Technology and Engineering Center, ID; high-level waste and facilities disposition, 68811
Savannah River Site, SC; salt processing alternatives, 3834
Floodplain and wetlands protection; environmental review determinations; availability, etc.:
Strategic Petroleum Reserve; site selection for expansion; announcement, 15398
Global Nuclear Energy Partnership Program:
Advanced burner reactor construction; expressions of interest request, 44673
Consolidated fuel treatment center construction; expressions of interest request, 44676
Grants and cooperative agreements; availability, etc.:
National Energy Technology Laboratory—
Enhanced oil and natural gas production through carbon dioxide injection, 4903
Meetings:
Advanced Scientific Computing Advisory Committee, 40711, 62254
Basic Energy Sciences Advisory Committee, 4122, 38868
Biological and Environmental Research Advisory Committee, 35634, 56508
Climate Change Science Program Product Development Advisory Committee, 43139, 63756
DOE/Advanced Scientific Computing Advisory Committee, 8569
DOE/NSF Nuclear Science Advisory Committee, 8287, 26936
Energy rights-of-way on tribal land study, 16298, 26483
Environmental Management Advisory Board, 8847, 40083
Environmental Management Site-Specific Advisory Board—
Chairs, 16572, 43479
Fernald Site, OH, 2032, 9330, 39310, 54276
Hanford Site, WA, 13112, 25824, 36764, 57491
Idaho National Laboratory, 10663, 23905, 37552, 51809, 54277, 63756, 77742
Nevada Test Site, 4123, 56509, 62099, 77394
Northern New Mexico, 12190, 23905, 37553, 47491, 64688, 76306
Oak Ridge Reservation, TN, 3507, 8287, 13589, 20655, 29617, 36073, 41010, 50902, 55178, 62100, 67550, 77008
Paducah Gaseous Diffusion Plant, KY, 5820, 10664, 15182, 25584, 30903, 36764, 42637, 51809, 58387, 63757, 69557
Rocky Flats, CO, 2922, 7551, 30395
Savannah River Site, SC, 10663, 26936, 37553, 51588, 55177, 62253
Fusion Energy Sciences Advisory Committee, 7551, 17461
High Energy Physics Advisory Panel, 8288, 25824, 45541, 67551
International Energy Agency Industry Advisory Board, 12692, 13362, 34081, 65092
Methane Hydrate Advisory Committee, 15183, 54983
Multimedia Environmental Modeling Federal Interagency Steering Committee, 44679
National Coal Council, 8288, 12191, 65093
National Petroleum Council, 33443
Non-high level waste determinations; interactions during review, 64949
Nuclear Energy Research Advisory Committee, 6458
Secretary of Energy Advisory Board, 27238
Memorandums of understanding:
Interior Department; migratory bird protection; implementation, 66170
Natural gas exportation and importation:
Western Energy, Inc., et al., 10026
Patent licenses; non-exclusive, exclusive, or partially exclusive:
Johnson Matthey Inc., 56137
Presidential permit applications:
AEP Texas Central Co., 35418
Generadora del Desierto SA de C.V., 13970
Northern Electric Cooperative, 40712
Privacy Act; systems of records, 20078
Reports and guidance documents; availability, etc.:
Distributed Energy Program; distributed generation; potential benefits study, 4904
DOE draft strategic plan; comment request, 48544
Electricity transmission congestion study considerations and possible designation of national interest electric transmission corridors; technical conference, 5660
Federal antidiscrimination, whistleblower protection, and retaliation laws; No FEAR Act notice, 59753
National Electric Transmission Congestion Study, 45047
Potomac River Generating System, VA; emergency order to resume limited operations in response to electricity reliability concerns in Washington, DC, 3279
Projects that employ innovative technologies; loan guarantees, 46451
Solid state lighting; commercialization support pathway, 43720
Western Greenbrier co-production demonstration project, WV, 70371
Ronald W. Reagan National Defense Authorization Act for Fiscal Year 2005; Section 3116 determinations:
Idaho Nuclear Technology and Engineering Tank Farm Facility; ID, 68813
Savannah River Site, SC; salt waste disposal, 3838
Senior Executive Service Performance Review Board; membership, 65478, 65480
Applications, hearings, determinations, etc.:
Western Systems Power Pool, 52783

Energy Efficiency and Renewable Energy Office

RULES
Consumer products; energy conservation program:
Energy conservation standards—
New Federal commercial and multi-family high rise buildings and new Federal low-rise residential buildings, 70275
Energy conservation:
Consumer products and commercial and industrial equipment—
Technical amendment to energy conservation standards, 71340
Distribution transformers; test procedures, 24972, 60662
Renewable energy production incentives, 46383
State Energy Program, 57885
Weatherization Assistance Program for low-income persons; renewable energy technologies and systems, 35775
PROPOSED RULES
Alternative Fuel Transportation Program:
Alternative fueled vehicle acquisition requirements; alternative compliance waivers, 36034
Replacement fuel goal modification, 54771
Consumer products; energy conservation program:
Classifying products as covered products; household definition, 26275
Energy conservation standards—
Battery chargers and external power supplies; document availability and public meeting, 78389
Distribution transformers, 44356
General service fluorescent lamps, incandescent reflector lamps, and general service incandescent lamps; framework document availability and public meeting, 30834
Residential furnaces and boilers; public meeting, 59204
Residential water heaters, direct heating equipment, and pool heaters; meeting and framework document, 67825
Residential central air conditioners and heat pumps; test procedure, 41320
Correction, 59410
Residential clothes washers; Federal preemption of California water conservation standards; California Energy Commission exemption petition, 6022
Energy conservation:
Commercial and industrial equipment, energy efficiency program—
Commercial heating, air conditioning, and water heating equipment standards, 12634, 25103
Commercial ice-cream freezers, self-contained commercial refrigerators, freezers, and refrigerator-freezers without doors, etc.; standards; meeting, 23876
Refrigerated bottled or canned beverage vending machines; meeting and framework document availability, 36715
Residential electric and gas ranges, microwave ovens, dishwashers, dehumidifiers, and commercial clothes washers; document availability and meeting, 15059
Test procedures and certification, compliance, and enforcement requirements, 42178

Renewable energy production incentives, 36225
Test procedures and efficiency standards—
Small electric motors, 38799
Test procedures—
Refrigerated beverage vending machines and commercial refrigerators, freezers, and refrigerator-freezers, 58308
Weatherization Assistance Program for low-income persons; renewable energy technologies and systems, 35836

NOTICES

Agency information collection activities; proposals, submissions, and approvals, 24844
Consumer products; energy conservation program:
Clothes dryers; LG Electronics Inc. petition for waiver from test procedures, 49437
Liebherr Hausgerate; waiver from refrigerator-freezer test procedures, 2198
Mitsubishi Electric; waiver from residential and commercial test procedures, 14858, 45047, 68586
Peerless Boilers Heat, LLC; waiver from residential furnace and boiler test procedures, 46460
Representative average unit costs of energy sources—
Electricity, natural gas, heating oil, propane, and kerosene, 9806
Residential clothes washers; Federal preemption of California water conservation standards; California Energy commission exemption petition, 35419, 78157
Whirlpool Corp.; waiver from residential automatic and semi-automatic clothes washer test procedures, 48913
Federal energy management program:
Premium energy efficient electric motors; Federal acquisition standards, 7749, 10097, 47791
Meetings:
Biomass Research and Development Technical Advisory Committee, 6061, 15183, 40712, 66508
Federal Energy Management Advisory Committee, 29617, 41010, 56509
Hydrogen and Fuel Cell Technical Advisory Committee, 53091, 64513, 76306
State Energy Advisory Board, 5054, 13112, 34081, 44275, 44276, 51589, 54277, 63758, 69557, 77395
Reports and guidance documents; availability, etc.:
Carbon nanotubes for on-board hydrogen storage systems; go/no-go decision; position papers, 50052
Hydrogen production cost independent review, 2032
Hydrolysis of sodium borohydride for on-board hydrogen storage go/no-go decision, 76307
Roadmap on Manufacturing Research and Development for the Hydrogen Economy; draft; comment request, 9331

Energy Information Administration

NOTICES

Agency information collection activities; proposals, submissions, and approvals, 6062, 25584, 25586, 26079, 31174, 32334, 32941, 34332, 34333, 42637, 45800, 46466, 47793, 50405, 50406, 52537, 53680, 54477, 61033, 61034, 62428, 65786, 75518, 76308, 78168
Reports and guidance documents; availability, etc.:
Domestic crude oil first purchase and monthly foreign crude oil acquisition reports—
Forms continuation, 44679
Forms discontinuance, 14690
Planned electric generating unit information for years 1998 - 2000; public release, 75520

Energy Policy and New Uses Office, Agriculture Department

RULES

Biobased products; designation guidance for Federal procurement, 13686, 42572, 67031

PROPOSED RULES

Biobased products; designation guidance for Federal procurement, 47566, 47590, 59862

Engineers Corps

RULES

Navigation regulations:
Bonneville Lock and Dam, OR and WA; lockage operations and restricted areas changes, 25502

PROPOSED RULES

Aquatic resources losses; compensatory mitigation, 15520, 29604
Navigation regulations:
Lake Washington Ship Canal, Hiram M. Chittenden Locks, WA; scheduled operational hours; modification procedures; withdrawn, 3446

NOTICES

Comprehensive restoration plans; availability, etc.:
Comprehensive Everglades Restoration Plan; intergovernmental agreement, 64686, 64687
Environmental statements; availability, etc.:
Allegheny and Ohio Rivers, PA; commercial sand and gravel dredging operations, 25822
Baltimore Harbor; MD; dredged material management plan, 3275
Beaufort County, NC; phosphate mine operation continuation, 61962, 63064
Berth 97-109 Container Terminal Project, CA, 48542
Boston Harbor, MA; Inner Harbor Maintenance Dredging Project, 2193, 32059
Brazoria County, TX; Freeport Ship Channel, 65783
Floyd County, KY; Levisa Fork Basin Section 202 Project, 26478, 34077, 39308
Hemet/San Jacinto Integrated Recharge and Recovery Project, CA, 54275, 55441
Libby and Hungry Horse Dams, MT; Upper Columbia alternative flood control and fish operations, 25572
Logan County, WV; Mingo Logan's Spruce No. 1 Mine; construction and operation, 16293, 55441, 63064
Mid-Chesapeake Bay Island Ecosystem Restoration Project, MD, 53090, 54552
Ohio River Mainstem System Study, 30391, 31266
Orange County, CA; San Juan Creek Watershed/Western San Mateo Creek Watershed Special Area Management Plan, 78155
Palm Beach County, FL; Everglades Agricultural Area A-1 Reservoir, 7550, 29127
Patapsco River, Baltimore City, MD; dredged material containment facility construction, 29128, 37545
Rancho Cordova, CA; mixed use development, 71142
San Bernadino County, CA; Burlington Northern Santa Fe Cajon Third Main Track Summit to Keenbrook Project, 65785
San Diego County, CA; State Route 905; route location, adoption, and construction, 12344
San Luis Rey River Flood Control Project, CA; public hearings, 66757
SunCreek Project, Sacramento County, CA, 39675
Topsail Beach, Onslow County, NC; beach nourishment, 75511
White River Minimum Flow Reallocation Study, AR, 32060, 34420
Williamson and Johnson Counties, IL; new municipal water supply reservoir, 5650
Environmental statements; notice of intent:
Allegheny and Beaver Counties, PA; Upper Ohio Navigation Study, Pennsylvania, 57487
Baldwin County, AL; mixed-use waterfront development, 30393
Baltimore County, MD; metropolitan water resources study for Gwynn Falls sub-basin, 64687
Brooklyn, Kings County, NY; Brooklyn Navy Yard Project, 37545
Cabell County, WV; Lower Mud River Watershed Project, 14856
Calhoun and Matagorda Counties, TX; widening and deepening of Matagorda Ship Channel, 14857
Centralia, WA; TransAlta Pit 7 Mine Completion Project, 17840
Cleveland County, NC; First Broad River reservoir and dam construction, 39308
Cleveland Harbor, OH; dredged material management plan, 13818
Cumberland County Regional Water Supply Project, TN, 50399
Elliott Bay, WA; seawall rehabilitation project, 16293
Hancock, Harrison, and Jackson Counties, MS; Mississippi Coastal Improvements Program, 45537
Harrison County, MS; Federal Gulfport Harbor Navigation Project, 16294
Hinton, Summers County, WV; Bluestone Hydropower Project; public scoping meeting, 55775
Jackson County, MS; Federal Pascagoula Harbor Navigation Project, 34320
Lake Sidney Lanier/Buford Dam, GA; interim water storage contracts, 34901
Public scoping meetings, 63064
Little Diomede Island, AK; navigation improvements, 77392
Little Rock, AR; Pine Mountain Dam & Lake Project, 25573
Los Angeles County, CA; Port of Los Angeles Berths 136-147 Terminal Improvement Project, 17456
Los Angeles County, CA; San Pedro Waterfront Project, 76999
Los Angeles River Ecosystem Restoration Study, Los Angeles, CA, 6058
Louisiana Coastal Area, LA; Louisiana Coastal Protection and Restoration Project, 10960
Louisiana Coastal Area, LA Ecosystem Restoration Study; Dredged Material Program Study, 37546
Miami-Dade County, FL; Everglades National Park water deliveries projects; Cape Sable seaside sparrow protection, 9529, 26478
Miami-Dade County, FL; Tamiami Trail; modified water project, 30394
Miami-Dade County, FL; wetlands rock mining, 58592
Millington and vicinity, TN; feasibility study, 34078
Mississippi River-Gulf Outlet, LA, Navigation Project; bank stabilization, 74490

Neuse River Basin, NC; feasibility study, 28018
New Hanover and Brunswick Counties, NC; Dredged Material Management Plan, 77393
New Hanover County, NC; Wilmington Harbor - 96 Act Project; general reevaluation report, 3059
Northeastern Colorado; Halligan-Seaman Water Management Project, 5250
North Topsail Beach, NC; shoreline nourishment, 59498
Orange County, CA ; Westminster Watershed Study, 2193
Palm Beach and Glades Counties, FL; Herbert Hoover Dike, 45539
Pike County, KY; Fishtrap Lake road construction project, 923
Portland, OR; Lower Willamette River Dredged Material Management Plan, 63005, 64767
Port of Vancouver Columbia Gateway Project, WA, 50901
Red River Chloride Control Project, TX and OK, 34078
San Bernardino County, CA; BNSF Cajon Subdivision Third Main Track Project, 16296
San Bernardino County, CA; Seven Oaks Dam Water Quality Study, 29128
San Diego County, CA; carryover storage and San Vicente Dam Raise Project, 59499
San Diego County, CA; State route 905; route location, adoption, and construction, 10962
San Mateo and Santa Clara Counties, CA; San Francisquito Creek Project; public scoping meeting, 18292, 19619
South San Francisco Bay Shoreline Study, CA; Alviso Ponds and Santa Clara County Feasibility Report, 924, 2109
St. Louis County, MN; open pit taconite mine construction and operation, 6762
Tuscarawas County, OH; Dover Dam safety assurance evaluation report, 26479, 27533
Virginia and Maryland; Chesapeake Bay Oyster Recovery Project, 14857
Whatcom County, WA; Cherry Point pier extension, 47191
Yuba County, CA; Yuba River Basin Project, 3060, 3919
Environmental statements; record of decision:
Boston Harbor, MA; Inner Harbor Maintenance Dredging Project, 45539
Estuary Habitat Restoration Program; project proposals request, 37547
Land and jurisdictional transfers:
Devens Reserve Forces Training Area, MA; land exchange agreement with MassDevelopment, 29129
Fort Ord, CA; land exchange agreement with City of Seaside, 57488
Meetings:
Chief of Engineers Environmental Advisory Board, 37551, 67858
Coastal Engineering Research Board, 14858, 16190, 37551, 56112
Estuary Habitat Restoration Council, 6059
Inland Waterways Users Board, 6763, 34079, 61963
North Dakota River Task Force, 33729
Nationwide permits; reissuance and modification, 56258
Patent licenses; non-exclusive, exclusive, or partially exclusive:
Embedded barrier to fluid flow, etc., 28019, 29219
Reports and guidance documents; availability, etc.:
Programmatic Agreement; effect on historical properties due to project operations on the Federal Columbia River Power System; comment request, 75512

Engraving and Printing Bureau

NOTICES

Senior Executive Service Performance Review Board; membership, 55273, 58912

Environmental Protection Agency

RULES

Acquisition regulations:
Simplified acquisition procedures financing, 32282
Air pollutants, hazardous; national emission standards:
Asbestos management and control, 68746
Brick and structural clay products and clay ceramics manufacturing; CFR correction, 36014
Dry cleaning facilities; perchloroethylene emission standards, 42724
Correction, 55280
Electric utility steam generating units and removal of coal and oil-fired electric utility steam generating units from Section 112(c) list and mercury performance standards, 33388
Gasoline distribution facilities; bulk gasoline terminals and pipeline breakout stations, 17352
Hazardous waste combustors—
Effective date amended, 62388
Effective date stay, 14655
Hydrochloric acid production, 17738
Industrial, commercial, and institutional boilers and process heaters, 70651
Industrial process cooling towers, 17729
Integrated iron and steel manufacturing facilities, 39579
Magnetic tape manufacturing operations, 17720
Massachusetts; perchloroethylene dry cleaning facilities; correction, 19126
Metal cans; surface coating, 1378
Miscellaneous coating manufacturing, 58499
Miscellaneous organic chemical manufacturing, 10439, 40316
Organic liquids distribution (non-gasoline), 42898
Plywood and composite wood products, 8342
Portland cement manufacturing industry, 76518
Printing and publishing industry, 29792
Refractory products manufacturing, 7415
Withdrawn, 19435
Shipbuilding and ship repair operations, 78369
Site remediation, 69011
Startup, shutdown, and malfunction requirements; general provisions, 20446
Sterilization facilities; ethylene oxide emissions, 17712
Surface coating of automobiles and light-duty trucks, 76922
Synthetic organic chemical manufacturing industry, 76603
Air pollution; standards of performance for new stationary sources:
Continuous instrumental test methods; harmonization, simplification, and update, 28082
Electric utility, industrial-commercial-institutional, and small industrial-commercial-institutional steam generating units, 9866
Electric utility steam generating units; nonsubmission of Clean Air Mercury Rule State plans, 75117
Industrial-commercial-institutional steam generating units, 66681
Municipal waste combustion units, large, 27324
Opacity continuous emission monitoring system equipment; correction, 31100
Other solid waste incineration units, 67802
Stationary combustion turbines; emissions control standards, 38482
Stationary compression ignition internal combustion engines, 39154
Stationary gas turbines; performance standards, 9453
Visible emissions; measurement methods, 55119
Air pollution control:
Alaska alternative low-sulfur diesel fuel transition program; highway, nonroad, locomotive, and marine diesel fuel requirements, 32450
Clean Air Act—
Consumer and commercial products; Group II; control techniques guidelines, 58745
Federal and State operating permits programs; monitoring requirements; interpretation, 75422
Interstate transport of fine particulate matter and ozone reduction; response to Section 126 petitions; Acid Rain Program revisions, 25328
State operating permits programs—
Arizona, 67061
Delaware, 70665
Missouri, 27628, 38997, 59383
Wisconsin, 9720
Air pollution control; new motor vehicles and engines:
Heavy-duty diesel engines, 51481
Highway and nonroad engines; test procedures and omnibus technical amendments
Correction, 35004
Light-duty vehicles, light-duty trucks, and heavy-duty vehicles; emission durability procedures, 2810
Motor vehicles; fuel economy labeling and estimate calculations, 77872
Tier 2/gasoline sulphur regulations, 54908
Tier 2 motor vehicles; light-duty diesel emissions, 16053
Tier 2 vehicle emission standards and gasoline sulfur requirements; partial exemption for U.S. Pacific Island Territories, 78086
Air programs:
Ambient air quality standards, national—
8-hour ozone standard, Phase 2, etc.; implementation; correction, 58498
Air quality designations and classifications; 8-hour ozone; early action compact areas with deferred effective dates, 69022, 75431
Fine particulate matter and ozone; interstate transport control measures; reconsideration, 25304
General conformity; PM2.5 de minimis emission levels, 17003, 31092, 40420
Particulate matter, 60853, 61144
Transportation conformity; 8-hour ozone and fine particular matter standards; criteria and procedures, 12468
Clean Air Act; alternate permit program approvals—
Guam, 9716

Fuels and fuel additives—
Butane; reporting requirements; CFR correction, 77266
California; reformulated gasoline oxygen content requirement removed; Non-oxygenated reformulated gasoline commingling prohibition revised, 8965
Downstream oxygenate blending and pipeline interface; refiner and importer quality assurance requirements, 31947
East St. Louis, IL; reformulated gasoline program extension, 77615
Gasoline and diesel fuel test methods, 16492
Highway diesel and nonroad diesel regulations; technical amendments, 25706
Reformulated gasoline; oxygen content standard and associated compliance requirements removed, 26691
Reformulated gasoline oxygen content requirement removed; non-oxygenated reformulated commingling prohibition revised, 8973, 26419, 27533
Reporting requirements; CFR correction, 67065
Outer Continental Shelf regulations—
California; consistency update, 35804
Stratospheric ozone protection—
Aircraft fire extinguishing vessels containing halon-1301; importation reporting and recordkeeping requirements, 18219, 32840
Essential use allowances allocation, 58504
Fire suppression and explosion protection; ozone-depleting substances; list of substitutes, 56359
Hydrochloroflurocarbons (HCFCs) production, import, and export; allowance system, 41163
Methyl bromide; 2007 critical use exemption from phaseout, 75386
Methyl bromide; critical use exemption, 5985, 25077
Ozone-depleting substances; acceptable substitutes; list, 15589, 56884
Air programs; approval and promulgation; State plans for designated facilities and pollutants:
New Mexico, 67807
Vermont, 53972
Air programs; State authority delegations:
Arizona, 36678
California, 36678
Louisiana, 19652
Maine, 20895
Nevada, 36678
New Hampshire, 68746
Texas, 25753
Various States, 2472
Washington, 32276
Air quality implementation plans:
Preparation, adoption, and submittal—
8-hour ozone national ambient air quality standards, 17705, 60429
Clean Air Interstate Rule; Federal implementation plans, 74792
Delaware and New Jersey, 25288
Nitrogen oxides emissions reduction; State implementation plans; submission requirements findings, 6347
Regional haze standards; best available retrofit technology determinations; implementation guidelines, 60612
Air quality implementation plans; approval and promulgation; various States:
Alabama, 1463, 12138, 27631, 35801, 43978, 59674
Arizona, 6352, 9941, 13021, 15043, 18624, 18626, 28270, 43979, 44920
Arkansas, 13543
California, 241, 244, 6350, 7683, 8461, 14652, 18216, 18219, 35157, 51120, 63642, 63694, 63696, 65740
Colorado, 3773, 8958, 13019, 14650, 64465
Connecticut, 51761
Delaware, 70883
Florida, 68743
Georgia, 9930, 13551, 68740
Idaho, 39574
Illinois, 52464
Indiana, 541, 4490, 9936, 14383, 29588, 33625, 51489, 61686, 63699
Iowa, 9938, 16048, 16051, 51117, 65414
Kansas, 36213
Kentucky, 4047, 29786, 35804, 38990, 52460
Louisiana, 63247, 66113, 67308
Maine, 5791, 13767, 14815, 71489
Maryland, 5607, 16237, 16239, 26688, 34014, 34257, 62210, 64647, 76920
Michigan, 31093, 32448, 52467
Minnesota, 32274
Mississippi, 38773
Missouri, 12623, 19432, 33622, 36210, 36486, 46860, 64888, 70312, 70315, 70468
Montana, 19, 3770, 3776, 4822, 40922, 49999
Nebraska, 38776
Nevada, 14386, 15040, 44587, 51766, 63250, 71486
New Jersey, 4045, 13019, 38770
New Mexico, 4490, 30805
New York, 41162
North Carolina, 14817, 64891
North Dakota, 3764
Ohio, 31097, 65417, 76918
Oregon, 3768, 14393, 14399, 28777, 35159, 35161, 35163
Pennsylvania, 11514, 16235, 17750, 25070, 27394, 34011, 34259, 38993, 38995, 39572
Pennsylvania; Philadelphia-Trenton-Wilmington nonattainment area, 57428
Rhode Island, 40014
South Carolina, 70880
South Dakota, 46403
Tennessee, 21, 3412, 19124, 25072, 41731, 62384
Texas, 3009, 8962, 12285, 13549, 52656, 52659, 52664, 52670, 52698, 52703, 56872, 67311, 68480
Utah, 7679, 55284, 64125
Vermont, 14388
Virginia, 24, 10838, 10842, 39570, 47742, 47744, 66679
West Virginia, 1696, 39001, 40023, 54421, 56881, 64468, 64470, 69486
Wisconsin, 5979, 9934, 28274, 55287
Wyoming, 64460
Air quality planning purposes; designation of areas:
Alabama, 27631
Arizona, 6352, 9941, 13021, 44920
California, 5172, 5174, 63642
Idaho, 39574
Indiana, 541, 51489, 61686
Kentucky, 4047, 29786
Maine, 71489
Maryland, 76920
New York, 27962
North Carolina, 64891
Oregon, 14393, 14399, 28777, 35159, 35161, 35163
Pennsylvania, 17750
CFR correction, 6208
South Dakota, 11162
Tennessee, 46105
Virginia, 24
West Virginia, 39001, 40023, 54421
Grants; State and local assistance:
Clean Water Act Section 106 funds; allotment formula, 17
Grants and other Federal assistance:
Toxic Substances Control Act compliance monitoring grant funds, 7414
Great Lakes Legacy Act of 2002; implementation, 25504
Hazardous waste program authorizations:
Alabama, 53989
Georgia, 23864
Idaho, 20341
Louisiana, 66116
Michigan, 12141
Missouri, 25079
Montana, 11536
New Hampshire, 9727
Ohio, 3220
Oregon, 36216
South Dakota, 11533
Tennessee, 27405
Virginia, 27204
Washington, 19442, 63253
Organization, functions, and authority delegations:
Change of Address for Pesticide Programs Office; technical amendments, 35543
Confederated Tribe of Umatilla Indian Reservation, 60852
Pollution Prevention and Toxics Office; mailing address change; technical amendments, 33640
Pesticide programs:
Pesticide container and containment standards, 47330
Pesticide management and disposal standards for containers and containments; notification to Agriculture Secretary, 10438
Pesticide registrations periodic review procedures; notification to Agriculture Secretary, 34262
Pesticides unregistered uses under emergency conditions; emergency exemption process; revisions, 4495
Plant-incorporated protectorants; procedures and requirements—
Bacillus thuringiensis Cry1A.105 protein and genetic material necessary for production in corn; tolerance requirement exemption, 40427
Bacillus thuringiensis Cry2Ab2 protein and genetic material necessary for production in corn; tolerance requirement exemption, 40431
Bacillus thuringiensis modified Cry3A protein; extension of temporary exemption, 13269, 64128
Registration review; procedural regulations, 45720
Pesticides; tolerances in food, animal feeds, and raw agricultural commodities:
2, 6-Diisopropylnaphthalene, 52003
2H-azepin-2-one, 1-ethenylhexahydro-, homopolymer I, 42288
2-propenoic, 2-methyl-, polymers with ethyl acrylate and polyethylene glycol methylacrylate C18-22 alkyl ethers, 42281
2-propenoic acid, 2-methyl-, etc., compound with 2-amino-2-methyl-1-propanol, 42278
2-propenoic acid, 2-methyl-, polymer with ethenylbenzene, etc., ammonium salt, 42291
Acetic acid ethenyl ester, polymer with 1-ethenyl-2-pyrrolidinone, 58518

Acibenzolar-S-methyl, etc., 76197
Alachlor, etc., 43906
Ascorbic acid, etc., 30809
Azoxystrobin, 25961, 49358, 76178
Bacillus mycoides isolate J, 34263
Bacillus thuringiensis VIP3A protein, 24582
Bentazon, carboxin, dipropyl isocinchomeronate, oil of lemongrass and oil of orange, 56378
Benthiavalicarb-isopropyl, 51998
Benzaldehyde, etc., 24586
Bifenazate, 51500
Bifenthrin, 46117
Boscalid, 6359, 25956, 76185
Buprofezin, 55307
Butene, homopolymer, 42274
Clothianidin, 74795
Copper sulfate pentahydrate, 46106
Cyfluthrin; technical correction, 19441
Cyproconazole, 71052
Difenoconazole, 53979
Diflubenzuron, 69028
Dimethenamid, 49350
Dimethenamid-p, 25935
Dimethomorph, 76173
Dithianon, 54917
Emamectin, 18642
Endosulfan, etc., 54423
Endothall, 47101
Epoxiconazole, 53984
Ethaboxam, 56388
Ethofumesate, 51510
Ethylene glycol monomethyl ether and methylene blue, 43664
Etofenprox, 54922
Eucalyptus oil, 53974
FD&C Blue No. 1 PEG derivatives, 18642
Fenamidone, 55290
Fenarimol, 32841
Fenbuconazole, 55293
Fenhexamid, 15612, 43660
Fenpropimorph, 15608
Fenpyroximate, 49364
Flonicamid, 15604
Flucarbazone-sodium, 76927
Flufenoxuron, 57431
Flumetsulam, 58514
Flumiclorac pentyl, 11526
Flumioxazin, 25951, 61410
Fluroxypr, 76200
Fluthiacet-methyl, 77620
Fomesafen, 25945
Food packaging treated with pesticides, 70667
Glufosinate ammonium, 25942
Glyphosate, 76180
Hexythiazox, 14409
Imazethapyr, 6356
Imidacloprid, 14406, 39211, 46110
Inorganic bromide, 45400
Isophorone, 45403
Kresoxim-methyl, 50354
Lepidopteran pheromones, 45395
Metconazole, 76190, 56383 p-chlorophenoxyacetic acid, glyphosate, difenzoquat, and hexazinone, 56392
Methoxyfenozide, 32849
Metrafenone, 54912
Mono- and bis-(1H, 1H, 2H, 2H-perfluoroalkyl) phosphates, 45408
Myclobutanil, 36687, 76167
Nomenclature changes; technical amendment, 74802
Novaluron, 17009, 61906
Oxirane, methyl-, polymer with oxirane, monobutyl ether, 42285
Pantoea agglomerans strain C9, 1, 24590
Pantoea agglomerans strain E3, 5, 54928
Paraquat dichloride, 52487, 70670
Pendimethalin, 18628, 32846, 56369
Phosphorous acid, 49368
Potassium silicate, 34267
Propiconazole, 55300
Propoxycarbazone, 52483
Pyraclostrobin, 17014
Quinoxyfen, 50350
Quizalofop ethyl, 56374
Sanitizers with no food-contact uses; tolerance exemptions revocation, 46123
S-metolachlor, 51505
Sodium metasilicate, 19436
Sorbitol octanoate, 4512
Soybean oil, ethoxylated, 57436
Spinosad, 11519, 36014
Terbacil, 30811
Tetrahydrofurfuryl alcohol, 45411
Thymol, 2889
Trifloxystrobin, 15597, 55313
Triflumizole, 13274, 49354
Various inert ingredients; tolerance exemptions revocations, 14411, 45415
Wheat bran, 43658
Zeta-cypermethrin, 78374
Zoxamide, 31102
Privacy Act; implementation, 232
Protection of human subjects:
Intentional dosing human studies—
Pregnant women, fetuses, and newborns; additional protections, 6138
Pesticides research involving intentional exposure—
Nursing women and nursing infants; additional protections, 36172
Radiation protection programs:
Spent nuclear fuel, high level and transuranic radioactive waste management and disposal; waste isolation pilot program compliance—
Recertification decision, 18010
Reporting and recordkeeping requirements, 14648, 24817
Research and development:
Environmental protection research fellowships and special research consultants for environmental protection; establishment, 16699
Solid wastes:
Hazardous waste; identification and listing—
Exclusions, 9723, 28275, 35395, 43067
Hazardous waste and used oil; miscellaneous corrections, 40254
Hazardous waste management system—
Cathode ray tubes and mercury-containing equipment, 42928
Land disposal restrictions—
Deepwater, NJ; 1,3-phenylenediamine; site-specific variance, 6209
Project XL Program; site-specific projects—
New England University Laboratories XL Project, MA and VT; expiration date extended, 35547
Resource Conservation and Recovery Act Burden Reduction Initiative, 16862
State municipal solid waste landfill permit programs—
Maine, 3779
Missouri, 66685
Nebraska, 66686, 71241
State underground storage tank program approvals—
Indiana, 39213
New Hampshire, 58521
Pennsylvania, 13769
Superfund program:
Carbamates and carbamate-related hazardous waste streams and inorganic chemical manufacturing processes waste; reportable quantity adjustments, 47106
Emergency planning and community right-to-know—
Air releases of NOx (NO and NO2); administrative reporting exemption, 58525
Isophorone diisocyanate, 53331
National oil and hazardous substances contingency plan priorities list, 3227, 20016, 35810, 35813, 36015, 42598, 43071, 43984, 47747, 48479, 48799, 54763, 54767, 55319, 55742, 56399, 70318, 78094
Correction, 36019
Toxic chemical release reporting; community-right-to-know—
North American Industry Classification System, 32464
Toxics Release Inventory Program Burden Reduction, 76932
Toxic substances:
Chemical imports and exports; export notification reporting requirements, 66234, 68750
Chemical inventory update reporting, 8467, 52494, 53335, 76204
Chemicals of interest to Occupational Safety and Health Administration; in vitro dermal absorption rate testing requirements, 18650
Coke oven light oil (coal); testing requirements; revocation, 71058
Health and safety data reporting; chemical additions, 47130
High production volume challenge program orphan (unsponsored) chemical manufacturers; preliminary assessment information reporting requirements, 47122
High production volume chemicals; testing, 13708
Polychlorinated biphenyl (PCB) contamination; cleanup and disposal; guidance, 16703
Preliminary assessment information reporting and health safety data reporting, 54434
Chemical substances withdrawn, 57439
Significant new uses—
Polybrominated diphenylethers, 34015
Water pollution control:
National Pollutant Discharge Elimination System—
Concentrated animal feeding operations, 6978
Cooling water intake structures at Phase III facilities, 35006
Storm water discharges for oil and gas exploration, production, processing, or treatment operations, or transmission facilities, 33628
Ocean dumping; site designations—
Coos Bay, OR, 27396
Water programs:
Federal Insecticide, Fungicide, and Rodenticide Act; implementation—
Pesticides applied to U.S. waters; statement and guidance, 68483, 69622
Oil pollution prevention; non-transportation-related onshore facilities, 8462
Oil pollution prevention; Spill Prevention, Control and Countermeasure Plan; requirements, 77266
Water supply:
National primary drinking water regulations—
Ground water systems; waterborne pathogens from fecal contamination; public health risk reduction, 65574, 67427
Long Term 2 Enhanced Surface Water Treatment Rule, 654, 4968, 6136
Stage 2 disinfectants and disinfection byproducts rule, 388, 4644, 37168

PROPOSED RULES

Acquisition regulations:
Simplified acquisition procedures financing, 12660
Air pollutants; hazardous; national emission standards:
Asbestos management and control, 68777
Air pollutants, hazardous; national emission standards:
Dry cleaning facilities; perchloroethylene emission standards, 6030
Gasoline distribution bulk terminals, pipeline facilities and gasoline dispensing facilities, 66064
Halogenated solvent cleaning, 47670, 75182
Hazardous waste combustors, 14665, 19155, 52624
Hospital ethylene oxide sterilizers, 64907
Metal cans; surface coating, 1386
Miscellaneous coating manufacturing, 28639
Municipal solid waste landfills, amendments, 53272
Polyvinyl chloride and copolymers production, primary and secondary copper smelting, and primary nonferrous metals (zinc, cadmium, and beryllium), 59302
Portland cement manufacturing industry, 1403, 40679, 76553
Printing and publishing industry, 29878
Refractory products manufacturing, 7494
Semiconductor manufacturing, 61701
Shipbuilding and ship repair operations, 78392
Site remediation, 25531
Surface coating of automobiles and light-duty trucks, 76956
Synthetic organic chemical manufacturing industry, 34422
Volatile organic compounds emissions standards—
Lithographic printing, letterpress printing, and flexible packaging printing materials, etc.; control techniques guidelines, 44522
Washington State Department of Health; radionuclide air emissions; delegation of authority, 9059
Air pollution; standards of performance for new stationary sources:
Alternative work practice to detect leaks from equipment, 17401, 32885
Deadline extensions for source owners and operators to conduct performance tests, 45487
Electric utility steam generating units; clean air mercury rule requirements and acid rain program revisions, 77356
Electric utility steam generating units; Federal requirements and revisions, 77100
Industrial-commercial-institutional steam generating units, 66720
Other solid waste incineration units, 67832
Solid waste incineration units, 36726, 75816
Stationary gas turbines; performance standards, 9504
Stationary spark ignition internal combustion engines and reciprocating internal combustion engines, 33804, 42622
Correction, 36394
Volatile organic compounds (VOC)—
Synthetic organic chemicals manufacturing industry and petroleum refineries; equipment leaks, 65302
Air pollution control:
Benzene and other mobile source air toxics emissions reduction; gasoline, passenger vehicles, and portable gasoline containers controls, 15804
Federal and State operating permits programs; monitoring requirements; interpretation, 32006
Indian country; new sources and modifications review, 48696, 62227
State operating permits programs—
Delaware, 70702
Missouri, 27654
Air pollution control; new motor vehicles and engines:
Heavy-duty diesel engines, 51542
Light-duty vehicles, light-duty trucks, and heavy-duty vehicles; emission durability procedures, 2843
Tier 2 motor vehicles; light-duty diesel emissions, 16087
Tier 2 vehicle emission standards and gasoline sulfur requirements; partial exemption for U.S. Pacific Island Territories, 78123
Air programs:
Ambient air quality standards, national—
8-hour ozone standard; early action compact areas; effective date extension, 45492
Air quality designations and classifications; 8-hour ozone, 75902
Exceptional events; data treatment, 12592, 16534, 26296
General conformity; PM2.5 de minimis emission levels, 17047
Lead; criteria and standards review, 11561
Particulate matter, 2620, 2710, 6718, 8228, 15098, 41409
Clean Air Act; alternate permit program approvals—
Guam, 9749
Clean Air Act—
Virgin Islands Water and Power Authority; exemption, 74886
Federally administered emission trading programs; source requirements modification, 49254
Fuels and fuel additives—
California; reformulated gasoline oxygen content requirement removed; Non-oxygenated reformulated gasoline commingling prohibition revised, 9064
Downstream oxygenate blending and pipeline interface; refiner and importer quality assurance requirements, 32015
East St. Louis, IL; reformulated gasoline program extension, 77690
Former severe ozone nonattainment areas; reformulated gas requirements, 36042
Gasoline and diesel fuel test methods, 16535
Highway diesel and nonroad diesel regulations; technical amendments, 25727
Reformulated gasoline oxygen content requirement removed; Non-oxygenated reformulated gasoline commingling prohibition revised, 9070
Renewable Fuel Standard Program, 55552
Outer Continental Shelf regulations—
Alaska; consistency update, 48879
California; consistency update, 14662, 47758
Stratospheric ozone protection—
Aircraft fire extinguishing vessels containing halon-1301; importation reporting and recordkeeping requirements, 18259
Class I ozone-depleting substances; allowance adjustments for export to Article 5 countries, 49395
Class I ozone depleting substances; essential use allowances allocation (CY 2007), 64668
Essential use allowances allocation, 18262
Fire suppression and explosion protection; ozone-depleting substances; list of substitutes, 56422
Foam blowing substitutes for ozone-depleting substances; data availability, 30353
Hydrochloroflurocarbons (HCFCs) production, import, and export; allowance system, 41192
Methyl bromide phaseout; critical use exemption, 38325
Significant New Alternatives Policy Program; motor vehicle air conditioning; list of substitutes, 55140
Air programs; approval and promulgation; State plans for designated facilities and pollutants:
Arkansas, 69519
New Jersey, 51790
New Mexico, 67833
Vermont, 54007
Air programs; State authority delegations:
Arizona, 36730
California, 36730
Louisiana, 19674
Maine, 20931
Nevada, 36730
Texas, 25802
Various States, 2509
Air quality implementation plans:
Preparation, adoption, and submittal—
8-hour ozone national ambient air quality standard; implementation; public hearing, 15098
Air emissions reporting requirements, 69
Corn milling facilities; prevention of significant deterioration, nonattainment new source review, 12240
Prevention of significant deterioration and nonattainment new source review; debottlenecking, aggregation, and project netting, 54235, 62076
Volatile organic compounds definition; HFE-7300 exclusion, 6729
Air quality implementation plans; approval and promulgation; various States:
Alabama, 4077, 12155, 35856, 59697
Arizona, 6437, 9987, 13063, 18689, 28289, 39251, 44944, 60934, 78115
California, 5211, 6437, 14657, 15656, 18258, 28290, 40952, 63738, 65764, 75916
Colorado, 3796, 14657
Connecticut, 51792
Delaware, 70914
Florida, 68776
Georgia, 2177, 68776
Illinois, 52504
Indiana, 14436, 29605, 33668, 38824, 51546, 63737
Iowa, 9987, 16086, 51181, 65446
Kansas, 36299
Kentucky, 6988, 29878, 35857
Louisiana, 63275, 66153, 67317
Maine, 569, 60937
Maryland, 1996, 5033, 6028, 16273, 26722, 49393, 59413, 59414, 64668
Michigan, 577, 46879, 70915

Minnesota, 5205
Mississippi, 14658
Missouri, 14439, 19467, 32291, 33668, 36298, 64906, 70338, 70339, 70476
Montana, 85, 3796, 39259, 40951, 51545
Nebraska, 38831
Nevada, 14437, 26910, 33413, 50875, 51793, 63275, 75690
New Hampshire, 47161
New Jersey, 26895
New Mexico, 4543, 30844
New York, 25800, 60098
North Carolina, 14831, 64906
North Dakota, 3795, 75687
Ohio, 31129, 70699, 77666, 77678
Oregon, 14438, 35233
Pennsylvania, 9747, 10626, 11563, 24831, 24834, 26297, 28290, 34050, 34297, 34864
Pennsylvania; Philadelphia-Trenton-Wilmington nonattainment area, 40048
South Carolina, 70914
South Dakota, 46428
Tennessee, 85, 19155, 25123, 62415
Texas, 3029, 9059, 12310, 48870, 56920, 68517
Utah, 55402, 64182
Virginia, 890, 892, 5035, 10949, 17050, 33669, 39030, 77353
West Virginia, 26299, 27440, 39618, 45482, 45485, 56921, 57894, 57905
Wisconsin, 1994, 55403, 75694
Air quality planning purposes; designation of areas:
Alabama, 4077
Arizona, 6437, 9987, 13063, 28289, 44944
California, 28290, 40952
Indiana, 51546
Kentucky, 29878
Maine, 60937
Michigan, 70915
North Carolina, 64906
Ohio, 77666, 77678
Oregon, 14438, 35233
Pennsylvania, 28290
West Virginia, 26299, 27440, 39618, 57894, 57905
Aquatic resources losses; compensatory mitigation, 15520, 29604
Energy policy:
Motor vehicles fuel economy labeling; estimated test methods, 5426
Grants and other Federal assistance:
Tribal Clean Air Act authority—
Four Corners Power Plant; Navajo Indian Reservation, NM; source-specific Federal implementation plan, 53631
Navajo Generating Station; Navajo Indian Reservation, AZ; source-specific Federal implementation plan, 53639
Hazardous waste program authorizations:
Alabama, 54007
Georgia, 23885
Idaho, 65765
Louisiana, 66154
Missouri, 25124
New Hampshire, 9750
Oregon, 19471
Tennessee, 27447
Virginia, 27216
Washington, 19470, 63276
National Environmental Policy Act; procedures for implementation and assessing environmental effects abroad of EPA actions, 76082
Pesticide programs:
Biochemical and microbial pesticides; registration data requirements, 12072, 13316
Plant-incorporated protectants derived from plant viral coat protein gene; submission to Secretary of Agriculture, 59697
Pesticides; tolerances in food, animal feeds, and raw agricultural commodities:
Ascorbic acid, etc., 4087
Bentazon, etc., 40051
Chlorophenoxyacetic acid, etc., 32899
Chlorpropham, etc., 54953
Diphenylamine, 70703-70709
Endosulfan, etc., 24615
Ethylenediaminetetraacetic acid chemicals, 11563
Inert ingredients; tolerance exemptions, 25993, 26001
Public meetings, 26000
Inert ingredient with insufficient data for reassessment; tolerance exemption revocation, 32895
Inorganic bromide, 30845
Iodomethane, 901
Mono- and bis-(1H, 1H, 2H, 2H- perfluoroalkyl) phosphates, 20048
Phosphorous acid, 36731
Potassium permanganate, etc., 33416
Propanil, phenmedipham, triallate, and MCPA, 56425
Sulfuryl fluoride, 38125
Tetrahydrofurfuryl alcohol, 18689
Wheat bran, 20045
Protection of human subjects:
Pesticides research involving intentional exposure—
Nursing women and nursing infants; additional protections, 36177
Research and development:
Environmental protection research fellowships and special research consultants for environmental protection; establishment, 16728
Semi-annual agenda, 23226, 73848
Solid wastes:
Granular mine tailings in asphalt concrete and Portland cement concrete in transportation construction projects; management criteria, 16729, 29117
Hazardous waste; alternative generator requirements applicable for academic laboratories, 29712, 48500
Hazardous waste; identification and listing—
Exclusions, 7704, 76255
Hazardous waste management system—
Hazardous waste manifest system; modification, 19842
Land disposal restrictions—
Deepwater, NJ; 1,3-phenylenediamine; site-specific variance, 6238
Project XL Program; site-specific projects—
New England University Laboratories XL Project, MA and VT; expiration date extended, 35593
State municipal solid waste landfill permit programs—
Maine, 3797
Missouri, 66722
Nebraska, 66722
State underground storage tank program approvals—
Colorado, 68517
Indiana, 14442
New Hampshire, 58571
Superfund program:
Emergency planning and community right-to-know—
Isophorone diisocyanate, 53354
National oil and hazardous substances contingency plan priorities list, 20052, 24627, 29880, 30356, 35857, 35858, 36048, 36736, 39032, 42623, 46429, 54793, 55403, 56433
Toxic substances:
Chemical imports and exports; export notification reporting requirements, 6733
Hazardous substances priority list; chemical testing requirements, 61926, 75704
Lead; renovation, repair, and painting program; hazard exposure reduction, 1588, 17409
Economic analysis, 10628
Lead paint test kit development, 13561
Meetings, 9750
Lead-based paint poisoning risk during renovation activities; lead hazard information pamphlet; availability, 11570
Polymer premanufacture notification exemption rule—
Perfluorinated polymers; exclusion, 11484, 30644
Significant new uses—
2,3,5,6-tetrachloro-2,5-cyclohexadiene-1,4-dione, 75703
Benzenesulfonic acid, etc., 59066
Mercury, 39035
Perfluoroalkyl sulfonates, 12311, 18055, 27217
Water pollution control:
National Pollutant Discharge Elimination System—
Concentrated animal feeding operations; permitting requirements and effluent limitations guidelines; court order response, 37744, 37880, 44252
Storm water discharges for oil and gas exploration, production, processing, or treatment operations, or transmission facilities, 894
Water transfers, 32887, 41752
Water programs:
Oil pollution prevention; non-transportation related onshore facilities, 77357
Water supply:
National primary drinking water regulations—
Ground water systems; waterborne pathogens from fecal contamination; public health risk reduction, 15105
Lead and copper; monitoring, treatment processes, customer awareness, and lead service line replacement, 40828

NOTICES

Agency information collection activities; proposals, submissions, and approvals, 333, 597, 1794, 2039, 3289, 4130, 4576, 5055, 5315, 5316, 5834, 6070, 6475, 8301, 8851, 8852, 9539, 10499, 10668, 11407, 11617, 11618, 12696, 13384, 13590, 14691, 15715, 15716, 15717, 16574, 16575, 16771, 17467, 18089, 19887, 20655, 20656, 20657, 24670, 26357, 26358, 26359, 26361, 26362, 26363, 27239, 27240, 28319, 29143, 29144, 29145, 29146, 29619, 30675, 30676, 30677, 31176, 31177, 31179, 32078, 32080, 32081, 32340, 32342, 32344, 32945, 34604, 34928, 34929, 34931, 34932, 35652, 35904, 38878, 39094, 39096, 39097, 39098, 39099, 39101, 39102, 39104, 39105, 39106, 39108, 39109, 39110, 39111, 3, 40093, 40506, 40507, 40508, 40509, 40510, 40512, 40513, 41011, 41012, 41013, 41210, 41211, 41213, 41214, 41215, 41434, 41435, 41436, 41437, 41438, 41439, 41800, 42378, 42379, 42380, 43735, 44026, 44277, 47805, 48923, 51810, 54278, 54280, 55783, 55784, 55785, 56969, 58388, 58853, 61765, 61766, 61767, 61768, 61770, 62429, 62431, 62432, 62434, 62436, 62438, 62439,

64514, 64515, 64517, 64518, 64519, 64520, 64521, 64949, 64950, 65809, 66325, 66326, 66515, 67348, 67555, 67556, 67557, 67558, 67859, 67860, 67862, 68814, 69558, 69559, 70756, 70757, 70760, 74520, 74521, 74523, 74524, 75242, 75243, 75536, 75750, 76643
Air pollutants, hazardous; national emission standards:
Boat manufacturing, 56971
Radionuclide emissions; CAP88-PC updated compliance model; availability, 8854
Reinforced plastic composites production, 56973
Secondary lead smelting, 48923
Air pollution control:
California pollution control standards—
Federal preemption waiver request; decision, 335
Large off-road spark-ignition engine standards; authorization decision, 29621
On-road motorcycles and motorcycle engines; exhaust emission standards and test procedures; Federal preemption waiver request, 44027
Small off-road engine emission standards, 75536
Small off-road engine emission standards; test and certification procedures, 32082
Zero-emmission vehicle standards; Federal preemption waiver request, 78190
Citizens suits; proposed settlements—
Kentuckians for the Commonwealth et al. v. Johnson, 51191
Natural Resources Defense Council, et al., 61771
Our Children's Earth Foundation et al., 20087
Pasadena Refining Systems, Inc., 75538
Sierra Club, 7036, 7037
Sierra Club and Coosa River Basin Initiative, 75962
Utility Air Regulatory Group, 25838
Clean Air Act—
Consumer and commercial products; regulation schedule, 28320
Federal operating permit programs—
Navajo Nation Environmental Protection Agency, 16773
Maximum achievable control technology standards; authority delegation approvals—
Indiana, 2225
New and in-use highway vehicles and engines—
Diesel particulate filters; new scheduled maintenance approval, 11411
State fuels programs; boutique fuels; list, 32532, 78192
State operating permits programs—
Alabama, 75245
Colorado, 17844
Georgia, 26364, 75244, 75245
Illinois, 13591, 54814
Indiana, 53092
Kentucky, 75244
New Hampshire, 75751
New Jersey, 8577, 32084, 38879
New York, 32084
Air programs:
Air quality criteria—
Sulfur oxides; science assessment, 28023
Ambient air monitoring reference and equivalent methods—
Nitrogen dioxide, carbon monoxide, sulfur dioxide, and ozone concentrations; new reference and equivalent methods, 25587
Particulate matter (PM10) and nitrogen dioxide (NO2); two new reference methods designation, 42089
Fuels and fuel additives—
Platinum GaSaver; registration cancellation order, 25840
New Stationary Sources Performance Standards, Hazardous Air Pollutants; and Stratospheric Ozone Protection Program—
Applicability Determination Index Database System; postings, 21014
State implementation plans; adequacy status for transportation conformity purposes—
Alabama, 9332
California, 13124
Maine, 54985
Montana, 31181
Nevada, 13386
New Jersey, 33305
Washington, 7776
Stratospheric ozone protection—
Essential use exemptions (2008 and 2009 CYs); applications, 70512
Air quality; prevention of significant deterioration (PSD):
Permit determinations, etc.—
Indeck Elwood, LLC, 67560
Nevada Energy Investment, LLC, et al., 26497, 38880
Prairie State Generating Co., 54815
Springfield, IL, 70761, 76644
Wanapa Energy Center, 17844
Coastal nonpoint pollution control programs:
Minnesota; approval decision, 33281
New York; approval decision, 58589
Committees; establishment, renewal, termination, etc.:
Acute Exposure Guideline Levels for Hazardous Substances National Advisory Committee, 7937
Adaptation for Climate-Sensitive Ecosystems and Resources Advisory Committee, 78199
Clean Air Act Advisory Committee, 66518
Clean Air Scientific Advisory Committee, 44695
Coastal Elevations and Sea Level Rise Advisory Committee, 29333, 41015
Environmental Financial Advisory Board, 13971
Environmental Policy and Technology National Advisory Council, 36771, 68815
FIFRA Scientific Advisory Panel, 47204
Gulf of Mexico Program Policy Review Board, 58863
Human Impacts of Climate Change Advisory Committee, 78200
Human Studies Review Board, 116, 6071
National Drinking Water Advisory Council, 58600
National Environmental Education Advisory Council, 45542
National Environmental Education and Training Foundation, Inc., 44279, 63758
National Environmental Justice Advisory Council, 53093
Science Advisory Board, 8578, 10500, 14509, 17162, 26081, 30138, 48926
Scientific Counselors Board, 35662
U.S. Government Representative to the Commission for Environmental Cooperation—
National and Governmental Advisory Committees, 32536
Confidential business information and data transfer, 927, 2531, 17092, 26082, 28024, 29951, 29952, 33444, 43736, 46470, 46900, 47807, 52325, 52537, 54477, 58389, 59104, 64523
Environmental statements; availability, etc.:
Agency comment availability, 928, 2227, 3290, 4577, 5836, 7038, 8580, 9540, 10965, 12355, 13837, 14891, 16301, 17845, 19505, 20658, 25171, 26497, 27714, 29147, 30399, 32085, 33444, 34933, 36073, 37933, 38640, 40095, 41441, 42844, 44281, 46219, 47807, 50410, 52067, 53093, 54478, 55462, 57503, 59104, 60508, 61966, 63006, 64701, 65811, 66944, 67863, 69561, 71164, 75539, 77012, 78426
Agency weekly receipts, 928, 2228, 3291, 4578, 5837, 7040, 8581, 9541, 10965, 12356, 13838, 14892, 16302, 17846, 19505, 20660, 25172, 26498, 27715, 29148, 30399, 32086, 33445, 34934, 36074, 37934, 38641, 40096, 41441, 42846, 44280, 46220, 47808, 50411, 52068, 53093, 54479, 55463, 57504, 59105, 60509, 61967, 63007, 64702, 65812, 66945, 67863, 69562, 71164, 75540, 77013, 78427
Environmental statements; notice of intent:
Chuitna Coal Project, AK, 33446
Ocean dredged material disposal sites—
Gulfport, MS, 6477
Federal Activities Inventory Reform Act:
Agency inventories of activities that are and are not inherently governmental; availability, 36525
Grants and cooperative agreements; availability, etc.:
Brownfields State and Tribal Response Program, 28025
Clean Water Act; nonpoint source grants to Indian tribes; guidelines, 62441
Clean Water Act; Tribal nonpoint source pollution programs; guidelines, 2531
Coastal recreation water monitoring and public notification programs development, 1744
Compliance Assistance Centers; candidates for development, 60144
Conferences, workshops, and/or meetings; planning, arranging, administering, and conducting, 3842
Gulf of Mexico Alliance Regional Partnership Projects, 34606
Minor and specialty crops integrated pest management special projects, 336
Monitoring initiative funds to States, interstate agencies, and tribes, 15718
Pollution Prevention Information Network, 34615
Pollution Prevention Program, 16577
Solid Waste Disposal Act; secondary containment guidelines for States, 67560
Source Reduction Assistance Grants Program, 29953
State and Tribal assistance; special projects and programs, 25173
State and Tribal Response Programs, 74525
State Innovation Program, 53682, 69563
Targeted Watersheds Program, 46901, 51192
Tribal pesticide and special projects, 35662
Tribal Solid Waste Management Assistance Project, 118
Grants and other Federal assistance:
Grantee performance evaluation reports; various states, 38880
Hazardous waste:
Idaho and Argonne National Laboratories; Central Characterization Project's remote-handled waste characterization programs; proposed approvals, 65488
Land disposal restrictions; exemptions—
MERISOL USA LLC, 39113
Hazardous Waste Management System:
Uniform Hazardous Waste Manifest; printers and distributors applications availability, 24672

Health effects from exposure to chemical substances, current assessments program agenda, 9333, 29149
Meetings:
2006 Inventory Update Rule; public workshop, 24673
Acute Exposure Guideline Levels for Hazardous Substances National Advisory Committee, 2923, 47809, 66327
Association of American Pesticide Control Officials/State FIFRA Issues Research Evaluation Group, 14510, 17092, 29954, 54054, 60509, 67565
Board of Scientific Counselors Executive Committee, 38146
California State nonroad engine and vehicle pollution control standards; transportation refrigeration units and generator sets, 3292
Children's Health Protection Advisory Committee, 8856, 30678, 64703
Clean Air Act Advisory Committee, 1748, 12191, 25173, 33306, 40716, 44282, 59106, 75246
Clean Air Compliance Analysis Advisory Council, 34128, 44696
Clean Air Scientific Advisory Committee, 34129, 34130, 41802, 77742
Considerations for developing alternative health risk assessment approaches for addressing multiple chemicals, exposures and effects; peer-review workshop, 26365
Detection and Quantitation Approaches and Uses in Clean Water Act Programs Advisory Committee, 12192, 63319
Drinking water—
Bottled water; exploration as alternative compliance option for non-transient, non-community water systems, 66518
Endangered Species Protection Program; field implementation, 3292
Endocrine Disruptor Methods Validation Advisory Committee, 15724
Environmental Economics Advisory Committee, 24674
Environmental exposures to children; health risk assessment framework, 29954
Environmental Financial Advisory Board, 5059, 28026, 41442
Environmental Laboratory Advisory Board, 5664, 62107
Environmental Policy and Technology National Advisory Council, 1538, 6771, 12194, 20661, 25589, 35420, 49441, 52538, 68612, 68816
Epidemiologic studies of multipollutant exposure and health effects; interpretation; workshop, 67566
Exposure Modeling Work Group, 1749, 55464
FIFRA Scientific Advisory Panel, 4130, 4910, 7938, 16303, 43737, 52068, 63007, 64262, 74901
Forum on State and Tribal Toxics Action, 67118
Geospatial Data Access Project, 77395
Globally Harmonized System of Classification and Labeling of Chemicals, 55180
Good Neighbor Environmental Board, 929, 11413, 34338, 59503, 68612
Gulf of Mexico Program Citizens Advisory Committee, 9821, 35268, 58863
Gulf of Mexico Program Management Committee, 35269
Gulf of Mexico Program Policy Review Board, 54054
Harmonization in interspecies extrapolation, 29623
Human Studies Review Board, 12194, 19725, 20661, 29624, 32536, 33747, 52326, 54282, 56527, 78200
Human Studies Review Board; teleconference, 77395
Local Government Advisory Committee, 10501, 45830, 55465
Mid-Atlantic/Northeast Visibility Union, 16154
Mobile Sources Technical Review Subcommittee, 46222
Nanoscale materials; risk management practices, 58601
Nanotechnology White Paper External Review Draft; independent expert external peer review, 14205
National ambient air quality standards setting; process review; workshop to consider report, 33747
National Drinking Water Advisory Council, 2228, 9821, 16305, 31182, 67349
National Environmental Education Advisory Council, 2924
National Environmental Justice Advisory Council, 28324
National Pollution Prevention and Toxics Advisory Committee, 28692, 54480, 57942
Observational exposure measurement studies; state-of-the-science approaches; expert panel workshop, 64951
Ozone Transport Commission, 2229, 28325, 63321
Pesticide Program Dialogue Committee, 337, 6477, 13387, 32087, 60510, 62589
Safer Detergents Stewardship Initiative, 26761
Science Advisory Board, 2924, 4912, 5317, 6478, 6772, 7938, 10501, 18326, 18327, 18732, 19727, 21026, 24674, 29955, 35421, 35663, 40515, 40516, 43150, 45543, 45544, 45545, 46222, 48546, 50411, 55786, 59107, 59779, 62257, 62258, 62590, 66328, 66329, 67566, 77743, 77744, 78202
Scientific Counselors Board, 338, 339, 6773, 7938, 11620, 29956, 42847, 71165, 75963, 78428, 78429
Scientific Counselors Board Executive Committee, 3509, 14206, 26963, 47208, 57942
Setting national ambient air quality standards; process review; workshop to consider report
Telephone call-in capability and number to call if unable to attend, 35269
Simultaneous Compliance Guidance Manual for Stage 2 Rules, 55465
State and Tribal Toxics Action Forum, 10966
Strategic approach to international chemicals management, 929
Total coliform rule; distribution systems risks; technical workshop, 78203
Toxicological review of Dibutyl Phthalate; external peer review workshop, 36525
Tribal Pesticide Program Council, 7040, 54055
U.S. Government Representative to Commission for Environmental Cooperation—
National and Governmental Advisory Committees, 12196, 56146
Water quality standards; designated uses and use attainability analyses, 340, 38881
Organization, functions, and authority delegations:
EPA Docket Center; temporary closure due to flooding, 38147
EPA Docket Center Public Reading Room; reopening, 67864
EPA Docket Center Public Reading Room; temporary changes, 54815
EPA Headquarters Library, walk-in service discontinuance; Repository Library, paper and electronic format documents access, 54986
Pesticide Programs Office; temporary docket closure and relocation, 20089
Pesticide, food, and feed additive petitions:
Arysta LifeScience North America Corp., 46223, 61969
BASF AG, 10505
BASF Corp., 2925, 3510, 4579, 7951, 7952, 13841, 18733, 20097, 27242, 47216, 47810
Bayer CropScience, 340, 2926, 4580, 24690, 38151, 39313, 40099
Bayer CropScience et al., 76321
Bedoukian Research, Inc., 18735
Bio-Oz Biotechnologies Ltd., 34338
BioProdex, Inc., 38641, 38643
Bi-Oxide Technology, Inc., 32952, 42639
Brushy Mountain Bee Farm, 41018
Cognis Corp., 32953
Consumer Specialty Products Association, 54055, 70764
Desert King Chile, Ltd., 13388
Dow AgroSciences LLC, 19507, 49448, 50412, 57507
E.I. du Pont de Nemours & Co., Inc., 20098, 24693, 30919, 36792, 40100, 40102, 40103, 60512
EARTH-KIND, Inc., 34340
ExxonMobil Chemical Co., 3512, 4135
FMC Corp., 50414
Gowan Co., 10506, 18736
Interregional Research Project (No. 4), 2927, 2929, 2930, 11624, 12356, 14521, 14522, 14524, 15734, 18738, 18739, 18740, 18742, 18744, 18745, 18746, 20661, 20663, 20664, 20666, 20667, 20669, 27243, 27245, 27246, 27247, 27249, 32950, 34341, 34342, 34344, 38153, 38154, 39315, 40105, 54058, 54060, 59780, 59781, 59783, 61465, 61971, 63011, 66520, 66522, 67571, 6752, 67574
Interregional Research Project (No. 4) et al., 10508, 10509, 13389, 26087, 38150, 39316, 42390, 43760, 54057, 65504, 65506
Isagro S.p.A., 42392
K-I Chemical U.S.A. Inc., 54987
Lonza Inc., 24692, 62458
Lubrizol Corp., 4137
Miller Chemical and Fertilizer Corp., 4138
Monosol, LLC, 42393
Monsanto Co., 30400, 30401, 40106
Montana Microbial Products, 2932
Morse Enterprises Ltd., Inc., 47217, 47218
Natural Resources Defense Council, 59784
Nippon Soda Co., Ltd., 55468
Nissan Chemical Industries, Ltd., 43762
Northwest Agricultural Products, 42395
Phyton Corp., 20671
Pyraclostrobin and its metabolite in or on pea, bean, and strawberry commodities, 7955
Shepherd Chemical Co., 32955
Stepan Co., 5322
Syngenta Crop Protection, Inc., 18748, 19509, 24695, 35671, 38156, 45559, 46911, 67575
Syngenta Seeds, Inc., 4140, 64268
Valent Biosciences Corp., 20100
Valent U.S.A. Co., 34345
Woodstream Corp., 18749
Pesticide programs:
Organophosphates; risk assessments; availability, etc.—
Acephate, etc., 43740
Pesticide applicator certifications; State plans—
Colorado, 77014
Navajo Indian Country, 5838
Pennsylvania, 18328
Virginia, 18328

Risk assessments—
2-(thiocyanomethylthio)benzothiazole, 24677
2-phenylphenol and salts, 24685
Aldicarb, 28693, 66518
Alkylbenzene sulfonates, 20090
Alkyl dimethyl ammonium chloride, 24675
Allethrins, 77745
Boric acid/sodium borate salts, 9112
Carbofuran, 14513
Chlorflurenol, 64262
Chlorine dioxide, 24683
Chloroacetanilide, 15726
Chloropicrin, 69112
Coppers, 4133
Didecyl dimethyl ammonium chloride, 24679
Ethylene oxide, 9110, 20089
Inorganic chlorates, 5318
Iodomethane, 930, 6072
Lindane and other hexachlorocyclohexane isomers, 6479
Methyl bromide, 15728, 45546, 57505
Organic arsenic herbicides, 17093
Oxytetracycline, 7942
Propazine, 35666
Propiconazole, 7949
Rotenone, 7041
Sabadilla akaloids, 24681
Streptomycin, 7940
Triadimefon, 7945
Triadimenol, 7947
Triazine, 35664
Settlement agreements—
Atrazine; 21 identified endangered or threatened species or their designated critical habitat; effects determinations, 9542
Tolerance reassessment decisions—
Acetochlor, 15730
Amitraz, 49442
Boric acid/sodium borate salts, 43744
Bromine, 13838
Ethephon, 36771
Ethylene oxide, 45548
Methyl bromide, 57505
Napropamide and MCPA, 24687
Oxtetracycline, 47210
Pyraclostrobin, 41015
Sodium cyanide, 43742
Streptomycin, 47209
Tridemorph, 9114
Pesticide registration, cancellation, etc.:
2-(Thiocyanomethylthio) benzothiazole, etc., 55466
Aberco, Inc., 29957, 61463
Acid copper chromate, 40717, 75246
AgraQuest, Inc., 9115
Aliphatic solvents, 49443
Amitraz, 26083
ARI Inc., 11621
Arysta LifeSciences, North America, 9117
AVA Chemical Ventures, L.L.C. et al., 19506
Azinphos-methyl, 15731, 38148
Bayer CropScience, 29959
Bayer CropScience et al., 10503, 65493
Bedoukian Research, Inc., et al., 52538
Bifenazate, 26087
Bioprodex, Inc., et al., 33446
Bonide Products, Inc., et al., 36773, 65496
Carbaryl, 60511
Carbofuran, 51610, 62457
Checkmate BAW Technical Pheromone, 26086
Chloroneb, 20093
Coppers, 45550
Cypermethrin, 47210
Desert King Chile, Ltd., 17095
Diazinon, 70761
Dicamba acid, 40097
Dichlorvos, 37568, 37570, 61968
Dicloran, 41017
Dimethoate, 39312
Dow Agrosciences, LLC, 77747
Dow AgroSciences LLC et al., 58603
Ethoprop, 17096
Ethyl Parathion, 74904
ExxonMobil Chemical Co., 5321
Ferbam, 2543
Formetanate hydrochloride, 36784
FT-methyl eugenol, 32947
Imazapyr, 38149
Indole-3-acetic acid, 64265
Inorganic chlorates, 47212
Jabb of the Carolinas, 7954
Kincaid Inc., 47213
Lindane, 43745, 49445, 74905
Malathion, 69114
MCPB (4-(2-methyl-4-chlorophenoxy) butyric acid, 35668
Metaldehyde, 45551
Methyl bromide, 45546
Methyl parathion, 67567
Morse Enterprises Ltd., Inc., 47215
Naptalam sodium, 36786
N-octyl bicycloheptene dicarboximide (MGK-264), 42381
Organic arsenical herbicides, 45554, 58604, 63010, 76319
Pacific Biocontrol Corp., 42383
Pentachloronitrobenzene, 43746, 57506, 62457, 69116
Permethrin, 36788
Pesticide reregistration performance measures and goals, 36075
Phytophthora palmivora and methyl salicylate, 36789
Piperonyl butoxide, 42385
Poly(hexamethylenebiguanide) hydrochloride, etc., 14514
Prentiss Inc. et al., 32948
Propanil, 42386
Propiconazole, 11622, 49447
Propiconazole, etc., 26084
Propylene oxide, 14519, 45555
Pyrethrins, 42387
Racer concentrate, 64264
Registration maintenance fees; cancellation of pesticides for non-payment, 43748
Resmethrin, 42389
ShakeAway Deer Repellent Granules, 52539
Simazine, 35669
Sodium chlorate, 20095
Suterra, LLC, 15732
Syngenta Crop Protection, Inc., et al., 9118, 13840, 18328, 30919, 45557, 52071, 54986
Technology Sciences Group, Inc., 76319
Ticks or Mosquitoes, LLC, 64266
Triadimefon and triadimenol, 51612
Triadimenol, 67569
Trichloromelamine, etc., 14517
Voluntary Purchasing Groups, Inc., 77748
Woodstream Corp., 18732, 61464
Xylene, 14511
Pesticide registration, cancellation, etc.: n-alkyl dimethyl benzyl ammonium chloride and didecyl dimethyl ammonium chloride, 78430
Pesticides; emergency exemptions, etc.:
Carbofuran, 10511
Coumaphos, etc., 32956, 50415
Ethofenprox, 7956
Ethoprop, 13842
Gentamicin, 18750
Potassium chloride, 5323
Pronamide, 24696
Pyridalyl, 46224
Tebuconazole, 17097
Pesticides; experimental use permits, etc.:
Agricultural Research Initiatives, Inc., 14525
Arysta LifeScience North America Corp., 40108
Bayer CropScience LP, 41020
BHN Research, 11626
E.I. du Pont de Nemours & Co., 61466
Monsanto Co., 30403
Montana Microbial Products, 51614
Syngenta Seeds, Inc., 4141, 65508, 76324
Privacy Act; systems of records, 342, 9543, 9345, 10512, 10669, 51812, 51814
Public availability and use:
EPA Docket Center Public Reading Room; temporarily relocated, 42396
Radiation protection programs:
Transuranic radioactive waste for disposal at Waste Isolation Pilot Plant; waste characterization program documents availability—
Idaho National Laboratory, ID, 43150
Savannah River Site, SC, 13592
Reports and guidance documents; availability, etc.:
Aeroallergens and their associated effects; review of impact of climate variability and change, 78432
Air quality criteria for lead, 29152
Application of physiologically based pharmacokinetic models; supporting data in risk assessments, 55469
Azinphos-methyl and phosmet; re-evaluation decision and supporting documents, 33448
Best management practices for preparing vessels intended to create artificial reefs, 27716
Biota sediment accumulation factor estimation from paired observations of chemical concentrations in biota and sediment, 33306
Brake and clutch repair workers; asbestos exposure prevention; current best practices brochure, 50060
Carcinogenicity of ethylene oxide; evaluation, 55470, 60143, 62050
Child-Specific Exposure Factors Handbook, 59107
Clean Air Act—
Crittenden County, AR; identification as targeted for economic development zone, letter and technical support document, 8857
Grantee performance evaluation reports for Region 4 States and selected local agencies, 28861
Clean Air Interstate Rule Federal Implementation Plan Trading Programs; EGU NOx annual and NOx ozone season allocations, 44283, 53684, 57943
Clean Water Act—
Methylmercury water quality criterion; implementation, 45560
Proposed penalties publication; Internet availability, 51193
Section 106 grant awards to Indian Tribes, 24852
Considerations for developing alternative health risk assessment approaches for addressing multiple chemicals, exposures and effects, 16306
Cyanobacterial toxins: anatoxin-a, cylindrospermopsin and microcystins LR, RR, YR and LA; toxicological reviews, 67119
Ecological Benefits Assessment Strategic Plan, 75752
Effluent Guidelines Program Plan (2006), 76644

Environmental Council of States-EPA performance-based environmental programs; initial implementation actions, 28026
Environmental Managements Systems; position statement, 5664
EPA assistance recipients administering environmental permitting programs; final Title VI public involvement guidance, 14207
Federal antidiscrimination, whistleblower protection, and retaliation laws; No FEAR Act notice, 67864
Government underground storage tanks provision; inspection provision and State compliance report; State grant guidelines, 67350
Grant awards to Indian Tribes under Section 106 of Clean Water Act (2007 FY and future years), 61972
Harmonization in interspecies extrapolation; use of BW3/4 as default method in derivation of the oral RfD, 7958
Hazardous chemicals; acute exposure guideline levels; values and technical support documents, 60141
Health risks of environmental exposures to children; framework for assessing, 13125, 60514
Indian General Assistance Program 2006 grants administration guidance, 9547
Indian Tribal governments; consultation and coordination, 20314, 41020
Lead; air quality criteria, 43154, 57508
Light-duty diesel vehicles and heavy-duty diesel engines using selective catalyst reduction systems; emissions standards; certification procedures, 66523
Nanotechnology White Paper External Review Draft, 6774
National ambient air quality standards for lead; policy assessment of scientific and technical information, 69117
New Source Performance Standards, National Emission Standards for Hazardous Air Pollutants, and Stratospheric Ozone Protection Program; standards of performance, 70383
Ozone and related photochemical oxidants; air quality criteria, 10030
Peer Review Handbook; third edition, 32088
Persistent Organic Pollutants Convention; possible additions and risk profiles development, 4913
Pesticides—
Antimicrobial pesticide products use in heating, ventilation, air conditioning, and refrigeration systems, 55471, 78433
Bitertanol tolerance reassessment and risk management decision, 1750
California red-legged frog; stipulated injunction, 52073
Data requirements for tolerances on imported commodities in US and Canada; NAFTA guidance, 17099
Pesticide registration review; schedule availability, 59786
Small-scale field testing and low-level intermittent presence in food of plant-incorporated protectants, 57509
Terrestrial field dissipation studies; NAFTA harmonized guidance, 46226
Review of national ambient air quality standards for ozone; policy assessment of scientific and technical information, 40718
Safe Drinking Water Act—
Proposed penalties publication; Internet availability, 51193
Selecting age groups for monitoring and assessing childhood exposures to environmental contaminants; guidance, 6775
Soil PAH contamination; application of equilibrium partitioning theory, 29626
Solid Waste Disposal Act—
Delivery prohibition grant guidelines for States, 46471
State guidelines and Tribal strategy, 29334
Tribal strategy, 46471
Sources and environmental releases of dioxin-like compounds in the United States for the years 1987, 1995, and 2000; inventory, 69564
Stockholm Convention on Persistent Organic Pollutants; risk management evaluations and risk profiles development, 59108, 76325
Toxicological review of 2,2,4-trimethylpentane; in support of summary information on integrated risk information system; external peer review panel meeting, 78434
U.S. Greenhouse Gas Emissions and Sinks Inventory (1990-2004), 9821
Voluntary Children's Chemical Evaluation Program; implementation, 67121
Waterborne Disease Outbreak Surveillance System; uses and limitations, 54481, 60703
Water programs—
Nonpoint source pollution from hydromodification; national management measures, 40517
Well information draft data standard, 10031
Wetlands; nutrient criteria technical guidance manual, 75247
Senior Executive Service Performance Review Board; membership, 25589
Solid wastes:
Municipal solid waste landfill permit programs—
Illinois, 4142
Michigan, 51614
Wisconsin, 3293, 14217
Stratospheric ozone protection:
Methyl bromide; critical use exemption applications requests, 24698
Superfund; response and remedial actions, proposed settlements, etc.:
American Lead Smelting and Refining Site, IN, 41803
Baxley Complaint Site, GA, 25841
Bountiful/Woods Cross/5th South PCE Plume NPL Site, UT, 4364
Calumet Containers Site, IN, 56975
Casmalia Disposal Site, CA, 29153
Constitution Road Drum Site, GA, 64269, 64270, 67351, 71166
CPS/Madison Site, NJ, 4916
Davenport and Flagstaff Smelters Site, UT, 7776
Davis Refining Site, FL, 16307
Dayton X-Ray Site, OH, 28862
Del Amo Site, CA, 53685
Denova Site, CA, 56528, 56976
DSI Facility Site, MS, 64270
Empire Canyon Site, UT, 63759
Estate of Evelyn Porter Site, MA, 26499
Excello Plating Co. facility; CA, 41803
Feldman Barrel and Drum Site, NY, 51615
Florida Petroleum Reprocessors Site, FL, 53094
Flura Corp. Leaking AST Site, TN, 65813
Fort Ord Site, CA, 78436
General Electric Rome Site, GA, 67577
Grand Junction Anti-Freeze Site, CO, 8303
Henry Wood Preserving Site, SC, 40519
Industrial Metal Alloy Site, NC, 66945
Intermountain Waste Oil Refinery NPL Site, UT. 12196
Jehl Cooperage Site, TN, 71166
La Costex Refinery Site, TX, 63321
Many Diversified Interests, Inc. Site, TX, 31182, 67351
Marsh Valve Site, NY, 70764
Mercury Refining Site, NY, 49450
Modena Yard Site, PA, 64271
Mohawk Tannery Site, NH, 35906
New Buffalo Site, MI, 2040
P&W Electric Site, TN, 30404, 55472
Patclin Chemical Site, NY, 5059
Patrick Bayou Site, TX, 13971
Peter Cooper Landfill Site et al., NY, 50917
Pittsburgh Metal and Equipment Site, PA, 71167
Portland Harbor, Triangle Park and McCormick & Baxter, Inc. Sites, OR, 68613
Prestige Chemical Co. Site, GA, 41442
Rawleigh Building Site, IL, 32960, 50918
Richardson Flat Tailings Site, UT, 57510
Romarc Industries Site, FL, 36526
Rosso Property Scrapyard Site, NC, 64271, 67865
San Joaquin Drum Removal Site, CA, 10514
Second Melts Acid Spill Site, GA, 64272
Shenandoah Road Groundwater Contamination Site, NY, 31183
South Bay Asbestos Site, CA, 56976
Stringfellow Acid Pits Site, 12197
Superior Waste Rock Site, MT, 42091
Terrero Mine Site, NM, 63012
Tindall Property Site, KY, 64273
Union Creosoting Site, LA, 7959
Western Minerals Site, MN, 9822
Superfund program:
Prospective purchaser agreements—
Chem-Wood Facility, Campbell Industrial Park, HI, 13125
Industrial Chrome Plating, Inc., 44291
Toxic and hazardous substances control:
Asbestos-containing materials in schools; State waiver requests—
Kentucky, 31183, 51816
Chemical testing—
Data receipt, 1538, 13390, 34347, 43763
Citizens' petitions—
Sierra Club, 30921, 42640
Integrated Risk Information System—
Chemical substance nominations for 2007 program, 77017
Dichlorobenzenes; toxicological review, 39113, 46220, 60139
Polybrominated diphenyl ethers; toxicological reviews, 77015
Interagency Testing Committee report—
Receipt, 39188
Lead-based paint activities—
Hawaii, 52327
New chemicals; receipt and status information, 2933, 5843, 7959, 10967, 11627, 15735, 18752, 24701, 27717, 33449, 36085, 38157, 46475, 54061, 54064, 60514, 60517, 61973, 75541, 75546
New chemicals; test marketing exemptions, 5325
Tier I Program review testing— 1,2-ethylene dichloride, 52329
Toxics release inventory; reporting frequency, 77019
Water pollution control:
Clean Water Act—
Kmart Holding Corp., Class II consent agreement, 58390
Massachusetts; water quality limited segments; list decisions, 46481

Marine sanitation device standard; petitions, determinations, etc.—
Connecticut, 27721
Maine, 7964, 36527
Massachusetts, 31186, 41216
Virginia, 67352
National Pollutant Discharge Elimination System—
Cook Inlet, AK; oil and gas exploration general permit development and production facilities, 10032, 20397
Gulf of Mexico; western portion of Outer Continental Shelf; general permit reissuance, 76667
Idaho; aquaculture facilities; general permit reissuance, 35269, 42091, 48927
Idaho; groundwater remediation discharge facilities; general permit, 34131
Michigan; partial sewage sludge management program, 44291, 65509
New Mexico and Oklahoma; small municipal separate storm sewer systems; general permits, 16775
Outer Continental Shelf and contiguous State waters; offshore oil and gas exploration facilities; general permit reissuance, 30405
Puerto Rico: small municipal separate storm sewer systems; general permits, 64952
Texas; oil and gas well discharges in coastal subcategory; general permit, 78204
Various States; storm water discharges from industrial activities; general permits, 71540
No discharge zone determinations—
Kentucky and Tennessee, 14692, 58393
Total maximum daily loads—
Arkansas, 3843, 63759, 74907
Colorado, 23918
Louisiana, 41217, 59504
Oklahoma, 46227, 59504
Squaw and Stillwell Creeks, WI; report availability, 50419
Water programs:
Blue Ribbon Water Quality Trading Awards, 67124
Drinking water contaminant candidate list; primary contaminants; regulatory determinations, 60704
Great Lakes Legacy Act; projects request, 39115
National Clean Water Act Recognition Awards, 23919, 67577
Pollutants analysis test procedures; data supporting approval of additional E. coli method; availability, 18329
Water Efficiency Leader Awards, 39116
Water quality criteria:
Ambient aquatic life—
Diazinon, 9336
Nonylphenol, 9337
Water supply:
Public water system supervision program—
Alabama, 32088
Florida, 6480
Idaho, 41021
Kansas, 71542
Maryland, 39116
Minnesota, 66946
Mississippi, 6481
Nebraska, 71541
New Mexico, 13844
Ohio, 33749
Pennsylvania, 67865
Puerto Rico, 45830
Texas, 67579
Utah, 50062, 60145
Various States, 12197
Virginia, 14218, 63321
West Virginia, 41443
Wisconsin, 345
Safe Drinking Water Act—
Small drinking water systems variances; national-level affordability methodology; revision, 10671
Sole source aquifer designations—
Northern Tug Hill Glacial Aquifer, Various counties, NY, 64524
Troutdale Aquifer System, Clark County, WA, 52541

Environmental Quality Council

See Council on Environmental Quality

Equal Employment Opportunity Commission

RULES
Federal sector equal employment opportunity:
Notification and Federal Employee Antidiscrimination and Retaliation Act; complaint data posting requirements, 43643
Freedom of Information Act (FOIA):
Fee schedule; revision, 11309
Organization, functions, and authority delegations:
Commission field offices; repositioning, 26827
PROPOSED RULES
Age Discrimination in Employment Act:
Coverage; Supreme Court interpretation, 46177
Semi-annual agenda, 23392, 73984
NOTICES
Agency information collection activities; proposals, submissions, and approvals, 52791, 67125, 67126
Meetings; Sunshine Act, 2041, 6482, 8581, 15412, 18756, 27250, 28863, 35421, 38161, 51616, 54282, 55181
Privacy Act; systems of records, 24704
Senior Executive Service Performance Review Board; membership, 77750

Executive Office for Immigration Review

RULES
Immigration:
Affidavits of support on behalf of immigrants, 35732
Arriving aliens in removal proceedings; eligibility to apply for status adjustment and jurisdiction to adjudicate applications for status adjustment, 27585
Immigration Appeals Board; composition of board and temporary board members, 70855
NOTICES
Agency information collection activities; proposals, submissions, and approvals, 4935, 5690, 5691, 5692, 11453, 16829, 16830, 17142, 36830
Practice and procedure:
Detained aliens; briefing deadline extensions, 40151, 51856

Executive Office of the President

See Council on Environmental Quality
See Management and Budget Office
See National Drug Control Policy Office
See Presidential Documents
See Privacy and Civil Liberties Oversight Board
See Science and Technology Policy Office
See Trade Representative, Office of United States

Export-Import Bank

RULES
Information disclosure:
Testimony of current and former Ex-Im Bank personnel and production of Ex-Im Bank records, 14360
NOTICES
Agency information collection activities; proposals, submissions, and approvals, 2229, 5326, 5329, 10514, 11632, 13972, 17847, 17851, 20397, 26499, 27724, 34616, 35673, 54068, 56977, 58605, 59506, 65814, 75249
India; petroleum refinery and petrochemicals facility; finance application, 61052
Japan; electron beam furnace, finance application, 36792
Kenya; U.S. refurbished locomotives; finance application, 6775
Meetings:
Advisory Committee, 7043, 29335, 51616, 67127
Sub-Saharan Africa Advisory Committee, 23919, 56530
Meetings; Sunshine Act, 5332, 10034, 23919, 25590, 25842, 53451, 65097, 68613, 78206
Saudi Arabia; petrochemicals facility; equipment and services; finance application, 42092

Farm Credit Administration

RULES
Corporate governance, 5740
Effective date, 18168
Farm credit system:
Disclosure to stockholders—
Financial disclosure and reporting requirements, 76111
Federal Agricultural Mortgage Corporation, disclosure and reporting requirements; risk-based capital requirements; revision, 77247
Preferred stock; regulatory capital treatment, 25919
Regulatory burden reduction, 65383
System institution status; termination, 44410
Organization and functions; amendments, 8938
Privacy and security information regulations, etc.; amendments, 54899
PROPOSED RULES
Farm credit system:
Disclosure to stockholders—
Financial disclosure and reporting requirements, 13040
Federal Agricultural Mortgage Corporation, disclosure and reporting requirements; risk-based capital requirements; revision, 7446, 24613
Loan policies and operations, etc.—
Other financial institutions lending; withdrawn, 39235
Processing and marketing operations; eligibility and scope of financing, 60678
Regulatory burden reduction, 15343, 34549
System institution status; termination, 1704
Semi-annual agenda, 23558, 74146
NOTICES
Meetings; Sunshine Act, 345, 1752, 6277, 9822, 13126, 16578, 26762, 32538, 39117, 44697, 53452, 59787, 64703, 71542
Privacy Act; systems of records, 34617
Reports and guidance documents; availability, etc.:
Equal employment opportunity and diversity; policy statement, 46481
FCA Board policy statements, 34132
Federal antidiscrimination, whistleblower protection, and retaliation laws; No FEAR Act notice, 66524
Regulatory burden statement, 15413

Farm Credit System Insurance Corporation

RULES
Farm credit system:
Golden parachute and indemnification payments, 7402
Effective date, 25743

PROPOSED RULES
Semi-annual agenda, 23566, 74154
NOTICES
Meetings:
Farm Credit System Insurance Corporation Board, 3091, 10034, 32960, 53686, 74531

Farm Service Agency

RULES
Agency appeal procedures, 30568
Emergency Conservation Program, 30263
Farm marketing quotas, acreage allotments, and production adjustments:
Noninsured Crop Disaster Assistance Program, 13737
Holding of referenda; CFR part removed, 49986
Loan and purchase programs:
Preferred Lender Program leaders; status and interest payment accrue during bankruptcy and redemption rights periods, 43955
Program regulations:
Employee conflicts of interest, 38979
Financial assistance; servicing and collection from unauthorized recipients, 75851
Obsolete regulations; removed, 54401
Special programs:
Hurricane disaster programs, 27188
PROPOSED RULES
Special programs:
Guaranteed farm loans; fees, 27978
Correction, 42605
United States Warehouse Act:
Cotton loans, 7445
NOTICES
Agency information collection activities; proposals, submissions, and approvals, 6445, 10003, 10635, 12333, 12334, 15158, 15691, 19160, 28656, 29608, 35860, 38600, 43433, 52057, 53362, 64237, 76961
Environmental statements; availability, etc.:
Disaster Assistance Programs implementation, 59718
Hurricane assistance programs, 26449
Grants and cooperative agreements; availability, etc.:
American Indian Credit Outreach Initiative, 62242
Loan and purchase programs:
Marketing assistance loans; emergency storage of grain collateral, 37889
Meetings:
Beginning Farmers and Ranchers Advisory Committee, 35861
Export Bid Entry System and Freight Bid Entry System; training sessions, 61946
United States Warehouse Act:
Warehouse operators; annual operation fee schedule, 325
Warehouse operators; temporary storage for grain, 46446
Warehouse operators; temporary storage for rice and soybeans, 58576

Federal Accounting Standards Advisory Board

NOTICES
Meetings, 47220
Public hearing and 2007 meetings schedule, 39318
Reports and guidance documents; availability, etc.:
Accounting for fiduciary activities and accounting for social insurance, 63322
Elements of accrual-basis financial statements; definition and recognition, 34935
Items Held for Remanufacture; exposure draft interpretation, 44294
Recognition and measurement of asbestos-related cleanup costs, 36088, 59506

Federal Aviation Administration

RULES
Administrative regulations:
Voluntary Disclosure Reporting Program, 54405
Air carrier certification and operations:
Antidrug and alcohol misuse prevention programs for personnel engaged in specified aviation activities, 1666, 17000
Reporting and recordkeeping requirements, 31921
Child restraint systems; additional types that may be furnished and used on aircraft, 40003
Comments disposition, 66840
Correction, 59373
Maintenance recording requirements, 534
Pilot supplemental oxygen use; withdrawn, 1688
Portable oxygen concentrator devices onboard aircraft; additional devices use, 53954
Aircraft:
Bilateral agreements; maintenance provisions; implementation, 69190
Cape Town Treaty; aircraft registration and security documents recordation practices, 8457, 9907
Major repairs and alterations; FAA Form 337 submissions; location change, 58495
New aircraft; standard airworthiness certification, 52250
Correction, 56005
Airmen certification:
Airman and medical certificate holders; disqualification based on alcohol violations and refusals to submit to drug or alcohol testing, 35760
Correction, 38517, 62209
Air traffic control specialists; mandatory separation age; waiver, 10607
Flight stimulation device; initial and continuing qualification and use requirements, 63392
Airspace designations; incorporation by reference, 51993
Air traffic operating and flight rules, etc.:
Chicago O'Hare International Airport, IL—
Congestion and delay reduction, 51382, 58495, 60424
Unscheduled arrivals; reservation system, 16217, 64111
Grand Canyon National Park, AZ; special flight rules in vicinity—
Special flight rules area and flight free zones; modification of dimensions, 9439
Airworthiness directives:
Aero Advantage, 6191
Aerospace Technologies of Australia Pty Ltd., 61636
Aerospatiale, 12129, 15024, 17700, 18205, 44883, 48466
Agusta S.p.A., 51988
Airbus, 873, 1949, 2455, 2995, 3214, 3757, 5971, 6665, 8436, 8439, 8450, 8453, 8792, 11462, 15017, 15020, 15023, 16021, 16025, 16030, 16203, 16206, 20530, 25919, 25921, 26191, 26685, 27595, 28250, 28254, 29578, 29580, 32807, 32815, 33600, 33994, 34814, 34817, 35507, 35789, 38059, 38062, 38515, 40387, 41109, 41118, 42021, 42026, 47706, 52410, 52421, 53559, 54759, 56853, 56854, 61639, 61646, 62888, 62890, 62895, 63225, 64881, 65045, 67441, 70862, 70865
Air Tractor, Inc., 19628, 19986, 19994, 27321, 27794, 57405, 62910, 65719, 66661, 68999, 70286
Alpha Aviation Design Ltd., 77262
American Champion Aircraft Corp., 1390
Arrow Falcon Exporters, Inc., et al., 53319
AvCraft Dornier, 9255
BAE Systems (Operations) Ltd., 1939, 1951, 8448, 12121, 18199, 28563, 30051, 33602, 52418, 56859, 66104, 66106, 66666, 74464
Bell Helicopter Textron Canada, 36187
B-N Group Ltd., 46395, 65714
Boeing, 1947, 6663, 9691, 10605, 11156, 12122, 12124, 12125, 13747, 14367, 14370, 16019, 16211, 16477, 17691, 17696, 18194, 18197, 18207, 18210, 18618, 19104, 20528, 24571, 24573, 25926, 25928, 26679, 27592, 27949, 28570, 28766, 30053, 30272, 30275, 30278, 32811, 32818, 33595, 33604, 33608, 33611, 33992, 34808, 34811, 35381, 35385, 35781, 35788, 36481, 36671, 37980, 39521, 40391, 41113, 43037, 45363, 45367, 48466, 49328, 52999, 53562, 55727, 56861, 58485, 59368, 59651, 61391, 61644, 62886, 62904, 64884, 66657, 67445, 68432, 68434, 70857, 70860, 77586
Bombardier, 3210, 3212, 4040, 7843, 8441, 12277, 15323, 16023, 17694, 24576, 25744, 26682, 27593, 28257, 30270, 33614, 34004, 34006, 34793, 38979, 45364, 49332, 49337, 50331, 51990, 56856, 63219, 75409, 75413
Brantly International, Inc., 19624
British Aerospace, 6667
Burkhart Grob Luft-und Raumfahrt GmbH & Co KG, 17983
Cessna, 1941, 8443, 13526, 13533, 13538, 16994, 28250, 28420, 29219, 47711, 65047, 67295
CFM International, S.A., 75854
Cirrus Design Corp., 16027, 54755, 60414
Columbia Aircraft Manufacturing, 71478
Construcciones Aeronauticas, S.A., 42019, 42023
Dassault, 5159, 25924
DG Flugzeugbau GmbH, 46393
Diamond Aircraft Industries GmbH, 65391
Dornier Luftfahrt GmbH, 32268
Dowty Propellers, 65716
EADS SOCATA, 62902
Empresa Brasileira de Aeronautica S.A. (EMBRAER), 231, 3209, 4484, 5976, 9434, 14365, 15012, 17698, 28256, 30281, 30577, 34000, 35383, 47725, 48463, 51465, 52415, 52416, 58487, 60417, 70648, 71480, 77590
Engine Components Inc., 28769, 32427, 34811
Eurocopter, 53550
Eurocopter Canada Ltd., 42576
Eurocopter France, 12616, 12998, 19110, 25930, 31070, 31918, 33598, 42254
Fokker, 6343, 14363, 19108, 43033, 48793, 50333, 71475, 77589
Frakes Aviation, 1937
Fuji Heavy Industries, Ltd., 59366
General Electric Co., 9257, 10832, 14092, 19627, 20001, 34807, 47717, 57403, 60663
General Machine-Diecron, Inc., 34804
Gippsland Aeronautics Pty. Ltd., 54901
Glaser-Dirks Flugzeugbau GmbH, 5584, 7626
Goodrich, 33606, 36674
Goodyear Aviation Tires, 52423

Grob-Werke, 15559, 47702
Gulfstream, 1935, 9436, 19114, 30047, 30796, 52990, 70868
Hamburger Flugzeugbau GmbH, 6342
Hamilton Sundstrand, 27600, 29072, 34003, 43041
Hartzell Propeller Inc., 52994, 62899, 68999
Honeywell, 1930, 26823, 30795, 38054, 41121, 53553
International Aero Engines AG, 70294
Learjet, 28259
Lockheed, 74462
Lycoming Engines, 14638, 57407
McCauley Propeller Systems, 42258
McDonnell Douglas, 2859, 4482, 5969, 6669, 13529, 16201, 16208, 18201, 28565, 35785, 38053, 43035, 43961, 43962, 45368, 45370, 47707, 50335, 51467, 52413, 53556, 58493, 62380, 74459
MD Helicopters, Inc., 24808, 51095
Meggitt Safety Systems Inc., 8446
Mitsubishi, 36984, 40389, 41116, 47697, 47699
MT-Propeller Entwicklung GmbH, 11151
Pacific Aerospace Corp. Ltd., 2453, 32266, 35509
Pilatus Aircraft Ltd., 19998, 35502, 35778, 35783, 40886, 40888, 46389, 50506, 65387
Polskie Zaklady Lotnicze Spolka zo.o, 6973
Pratt & Whitney, 44185, 49335, 51459, 61395, 64441
Pratt & Whitney Canada, 20531, 54195, 70284
PZL Bielsko, 70300
Raytheon, 2857, 3216, 5581, 30050, 34790, 36185, 43039, 52983, 52998, 54762, 59363, 65389, 76575, 78051
Raytheon Aircraft Co., 70297
RECARO Aircraft Seating GmbH & Co., 49326
Rolls-Royce Corp., 35505, 43964, 56864, 75108, 75855
Rolls-Royce Deutschland Ltd. & Co., 52988
Rolls-Royce plc, 5162, 6673, 10415, 11153, 12131, 29586, 49339, 57887, 58254, 65043, 66229, 74466
Saab, 27598, 52992
Sandel Avionics Inc., 48461
Schempp-Hirth Flugzeugbau GmbH, 62897, 75106
Short Brothers, 6194, 34801
Sicma Aero Seat, 19107, 75411
Sikorsky, 30798, 43352
Societe de Motorisations Aeronautiques, 65041
Stemme GmbH & Co., 47714, 54757, 68997, 76576
Thrush Aircraft, Inc., 16691, 19788
Turbomeca S.A., 2993, 3754, 9692, 14636, 16992, 46390, 61634, 61642, 66664
Twin Commander Aircraft Corp., 40385
Various Aircraft Equipped With Honeywell Primus II integrated navigation units, 62907
Viking Air Ltd., 29583, 32434
Airworthiness standards:
Normal, utility, acrobatic, and commuter category airplanes—
Airframe and flight standard changes; correction, 537
Flap extended speed; CFR correction, 30577
Special conditions—
Aero Propulsion, Inc., Piper Model PA28-236 airplanes, 34787, 44182
Airbus Model A380-800 airplanes, 3753, 18169, 24808, 38513, 48449, 48451, 48453, 48547, 53309, 53310, 53313, 53315, 53316, 61869, 62551, 69183, 74755
AmSafe, Inc.; Pilatus Aircraft Ltd., Models PC-12, PC-12/45 and PC-12/47 airplanes, 74456
AmSafe, Inc., inflatable restraints in normal and utility category non-23.562 certified airplanes, 34237
AmSafe, Inc. inflatable safety belt, 52407
Avcon Industries, Inc.; Learjet Model 23 series airplanes, 49987
Avidyne Corp., Inc.; various airplane models, 29574, 41104
Boeing Model 737-700 IGW airplane, 63676
Boeing Model 747-400 airplane, 1485
Boeing Model 767-300 series airplanes, 57398
Boeing Model 777-200 series airplanes, 54572
Boeing Model 777 series airplane, 69186
Cessna Aircraft Co. Model 208B airplanes, 13245
Cessna Aircraft Co. Model 501 and 551 airplanes, 9903
Cessna Aircraft Co. Model 510 airplanes, 17335, 34789, 39203, 44181
Chelton Flight Systems, Inc.; various airplane models, 1926
Cirrus Design Corp. Model SR22 airplanes, 41099
Dassault Aviation Model Falcon 900EX and Falcon 2000EX airplanes, 40648
Garmin International, Inc.; Raytheon Model C90A King Air airplane, 58735
Gulfstream Aerospace Corp. Model G-1159 Gulfstream II airplanes, 43031
Gulfstream Aerospace Corp. Model G150 airplanes, 54576
Learjet 25, 25A, 25B, 25C, 25D, and 25F airplanes, 70646
McDonnell Douglas Model DC-8-72F airplanes, 18192
New Piper Aircraft, Inc.; PA-44-180 airplanes, 2143
Pilatus PC-12, PC-12/45, and PC-12/47 airplanes, 28764
Raytheon Aircraft Co. Model BAE 125 Series 800A airplanes, 9905
Rickenbacker Avionics; Rockwell Twin Commander Model 690B airplanes, 35500
Robinson Model R44 helicopters, 15557
Sabreliner Model NA-265-60 airplanes, 26189
Sagem Avionics Inc.; Cessna C-180; electronic flight instrument system installation, 35148
Societe de Motorisation Aeronautiques Engines, Inc., Cessna Models 182Q and 182R airplanes, 34517, 41101
Thielert Aircraft Engines GmbH, Piper PA 28-161 Cadet, Warrior II and Warrior III series airplanes, 34235, 42251
West Pacific Air LLC; Raytheon Beech Model B-36TC airplane, 51457
Transport category airplanes—
Flight guidance systems; safety standards, 18183
Thermal/acoustic insulation materials; improved flammability standards, 52287
Area navigation routes, 7409, 7845, 9694, 13247, 15027, 19117
Class B airspace, 4981, 7848, 9694, 14094, 60419
Class D airspace, 4240, 18213, 19633, 32822, 32823, 35150, 40394, 40651, 43354, 46076, 47727, 51096, 52426, 52740, 64887, 66444, 69191, 74761, 75110
Class E airspace, 537, 2145, 2997, 2998, 3759, 3760, 3761, 4240, 4241, 4242, 8938, 9260, 9908, 10417, 10834, 11297, 11709, 14097, 14797, 16994, 16995, 16997, 16998, 18213, 19634, 19813, 19814, 20871, 20872, 20873, 20874, 20875, 20876, 20872, 24812, 30579, 30580, 31919, 32270, 32271, 32823, 32824, 35150, 35151, 35152, 36189, 36190, 40394, 40652, 40653, 41727, 41728, 43354, 43355, 43356, 43357, 44188, 44885, 46076, 46077, 47078, 47079, 47727, 49343, 51097, 52426, 52740, 52741, 57412, 57413, 57414, 58738, 59006, 59007, 59008, 59372, 60814, 60815, 60816, 60817, 60818, 61871, 62552, 62554, 62555, 67297, 70302, 70465, 70650, 75857, 75859, 75860, 75861, 75862, 75863, 78054
Colored Federal airways, 10418, 68437
Commercial space transportation:
Crew and space flight participants; human space flight requirements, 75616
Licensing and safety requirements for launch, 50508
Correction, 56005
Miscellaneous changes, 51968
Safety approvals, 46847
Exemption petition dispositions; Federal Register publishing requirement eliminated, 1483
High altitude reporting points, 75110
IFR altitudes, 2998, 13749, 27602, 42577, 51469, 67783, 76578
Investigative and enforcement procedures:
Civil monetary penalties inflation adjustment, 28518
Correction, 47077, 52406
Low altitude reporting points, 37492
Noise standards:
Large general aviation airplanes; technical amendment, 44187
Single-engine propeller-driven small airplanes; noise stringency increase, 528
Offshore airspace areas, 4981, 11298, 13683, 32825, 32826, 37492, 41728
Organization Designation Authority Program; establishment; correction, 28773
Practice and procedure:
Civil penalty actions; technical amendment, 70460
Restricted areas, 2146, 26194, 29247, 67783, 70466, 76125
Standard instrument approach procedures, 1393, 1686, 4243, 4486, 6345, 6675, 8796, 8798, 11300, 11302, 13753, 13755, 16999, 17342, 19635, 19636, 25932, 26196, 27953, 30582, 30584, 30800, 34243, 34245, 36674, 38064, 39522, 39523, 41353, 41355, 44560, 44562, 48470, 50336, 53321, 53566, 54404, 54578, 58254, 58256, 61872, 61874, 63228, 63679, 66445, 66447, 69009, 69438, 74762, 77593, 78055
VOR Federal airways, 30581, 31920, 38516, 69438

PROPOSED RULES

Administrative regulations:
Voluntary Disclosure Reporting Program, 30094
Air carrier certification and operations:
Airline pilots; upper age limit increase to 65; comment request, 62399
Digital flight data recorders; filtered flight data, 66634

Mitsubishi MU-2B series airplane; special training, experience, and operating requirements, 56905
Mode S transponder requirements in National Airspace System; FAA policy, 7892
Transport category airplanes—
Aging Aircraft Program; widespread fatigue damage, 19928, 38540
Damage Tolerance Data for Repairs and Alterations, 20574, 38541
Enhanced airworthiness program for airplane systems and fuel tank safety; instructions for continued airworthiness, 38542
Thermal acoustic insulation; fire penetration resistance, 16678, 18255
Turbojet operators; landing performance assessments, 32877
Correction, 34856
Aircraft:
Production and airworthiness approval requirements; standardization, 58914, 76224
Airports:
Passenger facility charges; debt service, air carrier bankruptcy, and miscellaneous changes, 5188
Airspace:
Objects affecting navigable airspace, 34028
Air traffic operating and flight rules, etc.:
LaGuardia Airport, NY; congestion management rule, 51360, 62217
Passenger carrying operations conducted for compensation and hire in other than standard category aircraft; exemptions, 15087
Special awareness training for persons flying under visual flight rules within 100 nautical miles of Washington, DC metropolitan area, 38118
Airworthiness directives:
Aerospatiale, 3023, 6413
Airbus, 3021, 4062, 4313, 5620, 7449, 7878, 9046, 11555, 12152, 15065, 15068, 15073, 15079, 15084, 15354, 16716, 18237, 19136, 20599, 26884, 28611, 28615, 28819, 28821, 28825, 30340, 33264, 33658, 33661, 34563, 35220, 35400, 35575, 37512, 40942, 41743, 41744, 43386, 44937, 47752, 48838, 49385, 53341, 56054, 56058, 58318, 58320, 60087, 60089, 60444, 64904, 66472, 71101, 71103, 75145, 75432, 77632, 78102, 78105
Air Tractor, Inc., 25793, 35398, 45451, 45457, 45467
Arrow Falcon Exporters, Inc., et al., 35840
BAE Systems (Operations) Ltd., 297, 6681, 15076, 17037, 37868, 39595, 40940, 42065, 54939, 56903
Bell Helicopter Textron, 60926, 64484
Bell Helicopter Textron Canada, 35836
B-N Group Ltd., 32492, 54438, 76952
Boeing, 299, 1718, 4069, 5021, 5620, 5623, 6400, 6402, 6404, 6415, 6417, 6687, 7446, 7883, 11345, 11551, 13055, 13060, 14126, 16061, 16063, 16721, 17033, 18242, 18251, 19144, 19835, 26423, 26873, 26875, 26888, 29092, 29275, 30074, 30090, 30331, 30338, 30346, 32489, 32873, 33267, 34025, 34026, 35581, 37507, 38304, 39593, 39597, 39600, 40948, 43390, 44933, 47754, 48493, 56064, 58314, 58323, 62568, 66474, 71099
Bombardier, 6408, 6411, 6683, 8547, 11335, 13053, 15063, 16725, 18239, 18244, 30070, 33270, 36495, 39237, 39244, 48487, 52300, 53345, 56070, 60083, 60450, 64482, 64651, 67079, 67502, 71492, 77312, 78096
Cessna, 45454
CFM International, 34852
Cirrus Design Corp., 25785, 26707
CTRM Aviation Sdn. Bhd., 39020
Dassault, 7874, 58755
DG Flugzeugbau GmbH, 28287
Dornier Luftfahrt GmbH, 15647
EADS SOCATA, 43676, 54446, 56414, 66889, 66891, 67084, 68762, 68764, 70908, 76950, 77310
Empresa Brasileira de Aeronautica S.A. (EMBRAER), 290, 4067, 4075, 5626, 11333, 11341, 13058, 18247, 19138, 19142, 20593, 26880, 26890, 28628, 30335, 30343, 36723, 41745, 42776, 44935, 44937, 48490, 56056, 56062, 56900, 67075, 67082, 71096, 77098, 77629
Engine Components Inc., 9480
Eurocopter Canada Ltd., 25787
Eurocopter France, 3248, 9979, 25789, 27215, 37515
EXTRA Flugzeugproducktions-und Vertriebs GmbH, 67499
Fokker, 293, 3792, 30072, 33260, 35572, 37510, 40945, 60085, 67077, 78099, 78107
Fuji Heavy Industries, Ltd., 45449
General Electric Co., 16246, 16248, 19661, 62215, 74873
General Machine - Diecron, Inc., 5796
Gippsland Aeronautics Pty. Ltd., 35223
Glasflugel, 46128
Goodrich, 7876
Goodyear Aviation, 25987
Grob-Werke, 32484
Gulfstream, 295, 14123, 16066, 18253, 32487, 39242
Hartzell Propeller Inc., 46413
Honeywell, 9281, 11546, 25984, 28827
International Aero Engines, 2491, 31978
Learjet, 36255, 47154
Lockheed, 45447, 53347
Lycoming Engines, 30078
McDonnell Douglas, 7880, 11328, 13050, 15351, 18249, 19140, 25510, 28619, 28622, 28626, 30086, 30089, 33262, 33663, 35578, 42062, 54941, 60080, 60446, 60448, 61690
MD Helicopters, Inc., 27212, 35843, 60927
Microturbo Saphir, 75684
Mitsubishi Heavy Industries, 4072, 6685, 14425, 20915, 25117, 25120
Mooney Airplane Co., Inc., 65062
MT-Propeller Entwicklung GmbH, 74878
Pacific Aerospace Corp. Ltd., 12305, 15061, 71499
Pilatus Aircraft Ltd., 7698, 20595, 20597, 20919, 26882, 26891, 35843, 54441, 64653, 71497
Pratt & Whitney, 20042, 24613, 33412, 43997, 67073
PZL-Bielsko, 56416
Raytheon, 6025, 11343, 26877, 29090, 29595, 43075, 43083, 60924, 71494
RECARO Aircraft Seating GmbH & Co., 6420
Rolls-Royce Corp., 4065, 9048
Rolls-Royce Deutschland Ltd. & Co., 17033, 26282, 36493, 39023, 53610
Rolls-Royce plc, 4832, 13787, 17035, 19662, 39025, 57449
Saab, 11349, 32491, 36252, 38311
Sandel Avionics Inc., 11549
Schempp-Hirth GmbH & Co. KG, 45744
Short Brothers, 18686
Short Brothers & Harland Ltd., 68766
Sicma Aero Seat, 10453, 13787
Sikorsky, 25783, 54443
Sikorsky, et al., 63272
SOCATA - Groupe AEROSPATIALE, 67506
Stemme GmbH & Co., 31980, 45471
Teledyne Continental Motors, 62570
Turbomeca S.A., 6691, 12150, 19663, 65430, 69083, 75896
Twin Commander Aircraft Corp., 13558
Airworthiness standards:
Aircraft electrical and electronic systems; high-intensity radiated fields protection, 5554
Aircraft engine standards for engine life-limited parts, 5770
Engine bird ingestion, 41184
Normal and transport category rotorcraft—
Performance and handling qualities requirements, 42222
Special conditions—
Aero Propulsion, Inc., Piper Model PA28-236 airplanes with Societe de Motorisation Aeronautiques Model SR305-230 aircraft diesel engines, 34292
Airbus Model A380-800 airplanes, 15345, 15350, 15643, 15645, 18236, 38539, 52755
AmSafe, Inc. inflatable restraints, 20368
Boeing 737 airplanes, 52382, 65759
Boeing Model 737-900ER airplane, 63718
Boeing Model 777-200 series airplanes, 35567, 61432
Boeing Model 777 series airplane, 64478
Cessna Aircraft Co. Model 510 airplane, 36040, 40443
Dassault Aviation Model Falcon 7X airplane, 39235, 61427
General Electric Co. GEnx turbofan engine models, 66888
Gulfstream Aerospace Corp. Model GV, GV-SP, and GIV-X airplanes, 63723
McCauley Propeller Systems Model 3D15C1401/C80MWX-X propeller, 43674
Societe de Motorisation Aeronautiques Engines, Inc., Cessna Models 182Q and 182R airplanes, 8543
Thielert Aircraft Engines GmbH, Piper PA 28-161 Cadet, Warrior II, and Warrior III series airplanes, 34288, 38539
Transport category airplanes—
Fuel tank flammability reduction, 14122
Turbine aircraft engines; safety analysis, 40675
Area navigation routes, 1397
Class D airspace, 9981, 9182, 43678, 46130, 62397, 63725, 66144, 66893, 70909
Class E airspace, 552, 889, 3794-3795, 4317, 5024, 5025, 7887, 7888, 7890, 7891, 9740, 9982, 10924, 12647, 14829, 14830, 16250, 17039, 17385, 17386, 17387, 17388, 18254, 26284, 27429, 30631, 31983, 32876, 33665, 33666, 33667, 34296, 35225, 36257, 36724, 36725, 39247, 40444, 40445, 40447, 40448, 43679, 43680, 46131, 46132, 46133, 48495, 50376, 58758, 58760, 58761, 58762, 58764, 58765, 59031, 61922, 62398, 62954, 63725, 66894, 68769, 68771, 68772, 68773, 70911, 75686, 76954
Commercial space transportation:
Reusable suborbital rockets; experimental permits, 16251
Offshore airspace areas, 17389, 19148, 20374, 27430
Restricted areas, 4836
Schools and other certificated agencies:
Repair stations, 70254

VOR Federal airways, 1398, 13789, 34854, 52502
NOTICES
Advisory circulars; availability, etc.:
Aircraft Certification Service advisory circulars, policy documents, and technical standard orders, 10749, 17942, 26592, 33799, 38205, 58462, 71236
Aircraft ice protection, 74571
Certification of 30-second and 2-minute one-engine-inoperative ratings for rotorcraft turbine engines, 56581
Certification of aircraft electrical and electronic systems for operation in the high density radiated field environment, 5570
Fuel tank flammability, 14281
Metallic structure for normal, utility, acrobatic, and commuter category airplanes; fatigue, fail-safe, and damage tolerance evaluation, 2981
Part 23 airplanes—
Airborne electronic hardware; design assurance guidance, 4394
Primary flight displays; synthetic vision and pathway depictions, 2104
Thermal/Acoustic insulation installation for burnthrough protection, 4958
Transport category airplanes—
Cabin interiors crashworthiness handbook; revision, 13444
Damage tolerance inspections for repairs, 20750, 38683
Turbine engine certification; calibration test, endurance test, and teardown inspection, 28075
Turbine engine vibration test, 62654
Widespread fatigue damage on metallic structure, 29377, 38684
Aeronautical land-use assurance; waivers:
Aransas County Airport, TX, 39385
Augusta Regional Airport, GA, 17557
Benning Municipal Airport, CA, 54326
Blair Municipal Airport, NE, 52602
Boscobel Municipal Airport, WI, 34187
Bradford Regional Airport, PA, 5100
Brown Field Municipal Airport, CA, 54327
Bruce Campbell Field, MS, 66214
Brunswick Golden Isles Airport, GA, 30713
Calexico International Airport, CA, 54327
Cambridge Municipal Airport, OH, 41307
City-County Airport, OR, 8041, 27020, 34411, 34412
Clinton-Sherman Industrial Airpark, OK, 47558
Concord Regional Airport, NC, 38685, 70577
Craig Field Airport, AL, 9410
Dare County Regional Airport, NC, 28903
Detroit Metropolitan Wayne County Airport, MI, 48573, 48575
Eunice Airport, NM, 54328
Faribault Municipal Airport, MN, 14281
Franklin-Wilkins Airport, TN, 47286
Freeman Municipal Airport, IN, 48576
Gary/Chicago International Airport, IN, 13668
Hamilton Municipal Airport, NY, 17156
Henry Tift Myers Airport, GA, 66215
J. Douglas Bake Memorial Airport, WI, 7610
Jeffco Airport, CO, 18406
Lawrence Municipal Airport, MA, 32175
Lexington County Airport, SC, 55819
Lynchburg Regional Airport, VA, 16405
Manchester Airport, NH, 4395
Manchester-Boston Regional Airport, NH, 52601
McKinnon St. Simons Island Airport, GA, 30713
Miami International Airport, FL, 66215
Mount Comfort Airport, IN, 29377
Mount Pleasant Regional Airport, SC, 50966
Muskegon County Airport, MI, 53486
Northeast Alabama Regional Airport, AL, 48577
Oneida-Scott Municipal Airport, TN, 53487
Ontario Municipal Airport, OR, 15249
Opa-Locka Airport, FL, 27770
Orangeburg Municipal Airport, SC, 37635
Pease International Tradeport, NH, 11010
Portland International Jetport, ME, 29706
Raleigh County Memorial Airport, WV, 16405, 50966
Rickenbacker International Airport, OH, 27021
Rogue Valley International-Medford Airport, OR, 70577
Sarasota Bradenton International Airport, FL, 62502
Searcy County Municipal Airport, AR, 23985
Seattle Tacoma International Airport, WA, 62655
Sedona Airport, AZ, 14282
Watertown Municipal Airport, WI, 48578
Waupaca Municipal Airport, WI, 34188
Westerly State Airport, RI, 34412
Agency information collection activities; proposals, submissions, and approvals, 2981, 2982, 2983, 3915, 7611, 9851, 9852, 10750, 13444, 13445, 13446, 13447, 18406, 21089, 33799, 36868, 36869, 39385, 39386, 40775, 41078, 45091, 45092, 45093, 46252, 46253, 48578, 54328, 54329, 54330, 55819, 60223, 63828, 64606, 66216, 67006, 68880, 68881, 70578, 70579, 74572
Air carriers certification and operations:
On-demand flight time and rest period rules; interpretation; comment request, 27527
Aircraft:
Dealers' aircraft registration certificates, 19921
Airport noise compatibility program:
Addison Airport, TX, 2983
Albany International Airport, NY, 12767
Atlantic City International Airport, NJ, 12768
Boise Air Terminal/Gowen Field, ID, 10750
Buffalo Niagara International Airport, NY, 19921
Collin County Regional Airport, TX, 29378
Columbia Metropolitan Airport, SC, 17557, 65872
Fort Lauderdale-Hollywood International Airport, FL, 63829, 66220
Fresno Yosemite International Airport, CA, 33032, 56582
Harrisburg International Airport, PA, 41858
Honolulu International Airport, HI, 62655
McClellan Palomar Airport, CA, 37636, 75800
Noise exposure maps—
Alexandria International Airport, LA, 5900
Baltimore/Washington International Thurgood Marshall Airport, MD, 19782
Burlington International Airport, VT, 67007
Danbury Municipal Airport, CT, 54866
Detroit Metropolitan Wayne County Airport, MI, 14282
Fort Worth Alliance Airport, TX, 54334
Harrisburg International Airport, PA, 5101
Mobile Regional Airport, AL, 28904
Portland International Airport, OR, 76420
Spirit of St. Louis Airport, MO, 75802
St. Lucie County International Airport, FL, 10751
Northwest Arkansas Regional Airport, AR, 162
Orlando Sanford International Airport, FL, 12769, 62033
Portland International Jetport, ME, 27022
Santa Barbara Airport, CA, 14283
Scottsdale Airport, AZ, 2984, 35321
Southwest Florida International Airport, FL, 36161
St. Lucie County International Airport, FL, 62034
Vero Beach Municipal Airport, FL, 28905
Airports:
Air navigational aids; monitor status change, 76421
Air navigational aids at Antelope NDB, Rock Springs, WY and Vero Beach NDB, FL; monitor status change, 51656
Airport Advisory Service, 52602
Chicago O'Hare International Airport, IL; operating limitations, 56213, 60600
Denver International Airport, CO; Southwest Airlines Co. operations; general conformity determination, 24903, 37636
Air traffic operating and flight rules, etc.:
Chicago O'Hare International Airport, IL; international arrival authorizations for summer 2007 season; submission deadline, 55264
Chicago O'Hare International Airport, IL; operating limitations during peak hours, 13668, 16405
High density traffic airports; takeoff and landing slots, slot exemption lottery, and slot allocation procedures—
International slots for winter 2006 scheduling season; submission deadline, 24902
LaGuardia Airport, NY; operating limitations, 54331, 77854
Antidrug and alcohol misuse prevention programs for personnel engaged in specified aviation activities:
Random drug and alcohol testing; minimum annual percentage rates, 65167
Aviation Rulemaking Advisory Committee; task assignments, 14284, 76422
Commercial space transportation:
Launch processing activities; license requirement waivers, 62037
Committees; establishment, renewal, termination, etc.:
National Parks Overflights Advisory Group Aviation Rulemaking Committee; membership, 16609, 60603
Environmental statements; availability, etc.:
Airport for City of St. George, UT; replacement, 29379
Blue Origin, LLC, commercial launch site, TX, 52603
Blue Origin West Texas Commercial Launch Site, 36870
Boston-Logan International Airport, MA, 44346, 50966
Central Illinois Regional Airport, IL, 32175
Clinton-Sherman Industrial Airpark, OK; Oklahoma spaceport, 5901
Lake in the Hills Airport, IL, 27306
Las Vegas McCarran International Airport, NV, 3915
Midwest Airspace Enhancement Project, OH and MI, 3149
National Environmental Policy Act; implementing procedures revised, 15249
Panama City-Bay County International Airport, FL, 27771
Phoenix Sky Harbor International Airport, AZ, 7109
Sacramento International Airport, CA, 74572
Southern Illinois Airport, IL, 15250
St. George Municipal Airport, UT; replacement airport, 27770
Wayne County Airport, MI; runway; hearing, 60225

Environmental statements; notice of intent:
Colorado Springs Airport, CO, 8886
Commercial space launches and reentries; reusable suborbital rockets operating under experimental permits, 15251, 27023, 55048
Dayton International Airport, OH, 26398
Grand Canyon National Park, AZ; natural quiet restoration, 4192
Haleakala National Park, HI; air tour management plan, 66575
Mammoth Yosemite Airport, CA; scoping meetings, 41859
Ontario International Airport, CA, 74573, 76423
Port Columbus International Airport, OH, 25628
Southern Nevada Supplemental Airport, Clark County, NV; construction and operation; meetings, 52367
Tucson International Airport, AZ; runway relocation, 2985
Upham, NM; commercial launch site development and operation; scoping meetings, 3915
West Bend Municipal Airport, WI, 52608
Environmental statements; record of decision:
Charlotte Douglas International Airport, NC, 46958
Clinton-Sherman Industrial Airpark, OK; commercial launch facility operation, 26593
Erie International Airport, PA; runway extension, 163
Hartsfield-Jackson Atlanta International Airport, GA, 19232
Horizontally launch and reentry of reentry vehicles, 27772
Las Vegas McCarran International Airport, NV, 67949
Panama City-Bay County International Airport, FL, 55820
Phoenix Sky Harbor International Airport, AZ, 27023
Quad City International Airport, IL, 10753
St. George, UT; replacement airport, 50497
W.K. Kellogg Airport, MI, 36871
Exemption petitions; summary and disposition, 379, 380, 382, 3603, 3917, 6307, 13447, 13448, 13890, 16407, 18132, 20432, 24908, 26808, 30014, 30713, 30714, 31256, 35478, 36383, 37637, 40776, 44347, 46253, 50498, 52609, 56215, 56582, 58659, 60790, 60791, 61821, 62345, 64331, 66216, 68881, 69605, 75803
Grants and cooperative agreements; availability, etc.:
Airport Improvement Program, 5902
Military Airport Program, 60791, 62502, 76423
Runway Incursion Information Evaluation Program, 60226
Health Insurance Portability and Accountability Act of 1996; medical privacy requirements:
Public health authority status; notification, 8042
Inventions, Government-owned; availability for licensing, 14772
Meetings:
Air Traffic Procedures Advisory Committee, 644, 15511, 33800, 53487, 67950
Aviation Rulemaking Advisory Committee, 7611, 8887, 16408, 31256, 40175, 62345, 63378, 65167
Aviation Weather Technology Transfer Board; user input, 60224
Commercial Space Transportation Advisory Committee, 11011, 17943, 24908, 54550
General aviation summit; airworthiness of U.S. general aviation aircraft, 4631
Government/Industry Aeronautical Charting Forum, 9852, 50111
Informal airspace meetings, 5102
National Parks Overflights Advisory Group Aviation Rulemaking Committee, 31257, 63379
Performance-Based Operations Aviation Rulemaking Committee, 30715
Research, Engineering and Development Advisory Committee, 14287, 53488
Rotorcraft safety initiatives and general aviation rotorcraft accidents reduction; information sharing and listening session, 8042
RTCA Government/Industry Air Traffic Management Advisory Committee, 5102, 30219
RTCA, Inc., 163, 2292, 2293, 3917, 5103, 5902, 11012, 12770, 15253, 16408, 16409, 24909, 25629, 25630, 27528, 30220, 32176, 34987, 36163, 36871, 38212, 40577, 42712, 50112, 50113, 50967, 52845, 54335, 55265, 55266, 56582, 58463, 58464, 60228, 60604, 62502, 65027, 67950, 70579, 77861
RTCA Program Management Committee, 11011, 34412, 52844, 67951
Passenger facility charges; applications, etc.:
Atlanta, GA, et al., 41307
Burbank-Glendale-Pasadena Airport Authority, CA, et al., 46254
General Edward Lawrence Logan International Airport, MA, 8043
Huntsville-Madison County Airport Authority, AL, et al., 7611, 65027
Jefferson County, TX, et al., 58044
Kansas City International Airport, KS, 27776
Metropolitan Airports Commission, MN, et al., 26599
Mobile Airport Authority, AL, et al., 27024
Monroe, LA, et al., 8043
Onslow County, NC, et al., 27028
Philadelphia, PA, et al., 36871
Savannah/Hilton Head International Airport, GA, 2293
Springfield Airport Authority, IL, et al., 63834
Reports and guidance documents; availability, etc.:
10-minute rated takeoff thrust/power during takeoff with one-engine inoperative; policy statement, 53488
Advisory circulars, other policy documents, and proposed technical standard orders; availability on agency Web site, 3918, 65876
Aircraft Certification Service; advisory circulars, policy documents, and technical standard orders, 43274, 52601
Aircraft electrical load and power source capacity analysis, 12771
Aircraft records recording; acceptance of transfer statements filed under Uniform Commercial Code, 67007, 69622
Airworthiness directive process for mandatory continuing airworthiness information, 28075
Airworthiness directives and special airworthiness information bulletins; policy change, 50113
Certification and continued airworthiness of unbalanced surfaces with freeplay and other nonlinear features; interim guidelines, 21090
Direction finders; U.S. availability change; comment request, 36873
Environmental qualification; application standardization and clarification; policy statement, 14287
Fuel tank flammability reduction, 16611
High altitude cabin decompression certification policy, 16610
Lightning direct effects compliance; policy statement, 1582, 19233
Light-sport aircraft; consensus standards, 2104
National Environmental Policy Act; implementing instructions for airport actions, 25279, 29014, 41310
National Parks Air Tour Management Act; opinion on transferability of interim operating authority, 36874, 42437
Required Navigation Performance Special Aircraft and Aircrew Authorization Required approval consultants, 67951
Rotating turbine engine-life-limited parts repair and alteration; policy statement, 44347
Safety Alert for Operators Web Site, 20433
Transport category airplanes—
Fuel tank flammability reduction, 8045, 16611
Technical standing orders:
Aircraft image recorder systems, 4395

Federal Bureau of Investigation

PROPOSED RULES

Criminal justice information systems:
Criminal history record information and fingerprint submissions; retention and exchange, 52302

NOTICES

Agency information collection activities; proposals, submissions, and approvals, 5693, 13865, 24868, 24869, 32372, 37945, 37946, 41054, 46515, 50943, 62018, 62611, 69146, 76688
Communications Assistance for Law Enforcement Act:
Communications interceptions; final notice of capacity; remand response, 75581
Meetings:
Criminal Justice Information Services Advisory Policy Board, 29980, 65838
National Crime Prevention and Privacy Compact Council, 19751, 60755
National Crime Prevention and Privacy Compact Council's outsourcing rule and standard:
Fingerprint identification information; selection of third parties to serve as channelers; request for proposal, 28388

Federal Communications Commission

RULES

Commercial Spectrum Enhancement Act; implementation, 6214
Commission organization:
Freedom of Information Act Fee Schedule; revision, 9265
Common carrier services:
Broadcasting satellite service allocation; frequency bands above 28 MHz; partial reconsideration petition denied, 35550
Communications Assistance for Law Enforcement Act—
Broadband access and services compliance; assistance capabilities, 38091
Broadband access and services compliance; reporting and recordkeeping requirements, 77625
Domestic public fixed radio services—
Fixed and mobile broadband access, educational, and other advanced services in 2150-2162 and 2500-2690 MHz bands; correction, 13279
Federal-State Joint Board on Universal Service; IP-enabled services, 38781
High-cost universal service support, 30298
Jurisdictional separations and referral, 29843
Rural health care support mechanism; correction, 13281

Individuals with hearing and speech disabilities; telecommunications relay services and speech-to-speech services, 13281, 30818, 35553, 36690, 38268, 47141, 47145, 49380
Interconnection—
Incumbent local exchange carriers; reclassification from competitive local exchange carriers, 65424
International telecommunications services and other international filings; mandatory electronic filing; effective date, 18667
Local and interexchange carriers; minimum customer account record exchange obligations; implementation, 74819
Minimum customer account record exchange obligations on all local and interexchange carriers; implementation, 74469
Payphone line rates; new services test, 42296
Payphones; dial-around calls; default compensation rate increase; correction, 3014
Prepaid calling card services, 43667
Telecommunications service providers; biennial regulatory review, 65743
Telephone Consumer Protection Act; implementation—
Junk Fax Prevention Act; unwanted telephone solicitations, 75122
Unsolicited facsimile advertisements, 25967, 42297, 56893
Unauthorized changes of consumers' long distance carriers; policies and rules, 2895
Universal Service Fund; oversight responsibilities reassigned, 38266
Digital television stations; table of assignments:
Pennsylvania, 8986
Emergency Alert System, 76220
Frequency allocations and radio treaty matters:
Broadband access, educational and other advanced services in the 2150-2162 and 2500-2690, etc., 35178, 70906
Harmful interference and high altitude platform station; definitions; CFR correction, 13025
World Radiocommunication Conference-2003; concerning frequency bands between 5900 kHz and 27.5 GHz; correction, 15619
Organization, functions, and authority delegations:
Public Safety And Homeland Security Bureau; establishment, 69034
Practice and procedure:
Application fees schedule, 54204
Benefits reserved for designated entities; competitive bidding rules and procedures, 26245, 34272
Correction, 39592
Commision orders; appeals petitions filing procedures, 6380
Nomenclature changes, 15617
Office of Management and Budget list of approved information collection requirements; revision, 10442
Oral arguments; CFR correction, 2167
Regulatory fees (2006 FY); assessment and collection, 43842
Radio broadcasting:
FM table of allotments and community of license modification, 76208
Radio frequency devices:
Broadband power line systems, 49376
Digital television receiver tuner requirements, 53991
Unlicensed devices and equipment approval; effective date, 15619
Unlicensed devices operating in 5 GHz band, 11539, 39229
Unlicensed operation in TV broadcast bands, 66876
Wi-Fi antenna installation and use within Continental Airlines' lounge at Boston-Logan International Airport, MA, 69052
Radio services; special:
Fixed microwave services—
Rechannelization of the 17.7-19.7 GHz frequency band, 69039, 75614
Radio services, special:
Advanced wireless services—
Broadband radio and fixed microwave service operations, 29818, 34420
Broadcast auxiliary service and other incumbent services, 29811
Amateur service—
International regulations, 25981
Miscellaneous amendments, 66460, 74823
Aviation services—
Aviation communications; frequency allocation and radio treaty matters; amendments, 70671
Maritime services—
Automatic Identification Systems; equipment certification requirements; reconsideration petition denied, 60075
VHF maritime channels 87B and 88B designated for Automatic Identification Systems, 60067
Private land mobile radio services—
5.9 GHz band; dedicated short-range communications services, 52747
800 MHz band; public safety interference proceeding, 52750
Radio stations; table of assignments:
Alabama, 6382, 8987, 13283, 35556, 67465
Arizona, 24599, 47151
Arkansas, 32854, 35557
California, 6383, 30826, 30828, 34279, 39232, 45426, 47151, 54935
Colorado, 25979, 45426
Florida, 247, 8987, 8988, 13283, 13288, 24600, 39232, 51516, 54935
Georgia, 246, 8987, 11540, 51516, 54936
Illinois, 13282, 13284, 39233
Indiana, 8988, 13282, 24600
Kansas, 25980, 40927, 61425
Kentucky, 4051, 8988, 24600
Louisiana, 4051, 6381, 17032, 24599, 40927
Maryland, 35556, 61425
Massachusetts, 32853
Michigan, 246, 4526, 30824
Minnesota, 877, 9266, 13287
Mississippi, 32854, 35557, 54934
Missouri, 32854, 34279, 35557, 50001, 64152
Nevada, 64150
New Mexico, 6382, 36693
New York, 9266, 17030
North Carolina, 4050, 4525, 30825, 34279
Ohio, 13285, 25980, 39231, 40927
Oklahoma, 246, 6382, 6383, 13288, 24600, 30827, 47150, 61425
Oregon, 14416, 64152, 66466
Pennsylvania, 39231
South Dakota, 4527
Tennessee, 8987, 35556
Texas, 245, 4051, 4052, 5176, 6381, 8988, 9267, 11540, 13282, 13283, 13285, 24598, 25979, 36693, 45425, 45426, 54934, 64152, 65425
Various States, 4525, 13286, 14415, 17031, 30827, 39231, 49381, 56407, 64150, 64153
Virginia, 4050, 13284, 30825, 61425
Washington, 13285, 54937, 66466
West Virginia, 13284, 30825
Wisconsin, 25980, 54936
Wyoming, 4527, 13287
Television broadcasting:
Children's television programming—
Digital television broadcasters obligations to provide educational programming, 64154
Internet Web site addresses display in children's television; processing guidelines for digital broadcasters, 5176

PROPOSED RULES

Common carrier services:
Broadcasting-satellite service; policies and service rules; establishment, 43687
Calling party number rules; waivers, 69094
Commercial mobile radio services—
Roaming obligations; reexamination, 3029
Customer proprietary network information, 13317
Federal-State Joint Board on Universal Service—
High-cost universal service support, 1721
Jurisdictional separations and referral, 29882
Individuals with hearing and speech disabilities; telecommunications relay services and speech-to-speech services, 5221, 30848, 31131, 54009
Correction, 56442
Missoula Intercarrier Compensation Reform Plan, 45510, 54008, 67509, 70709
Numbering resource optimization, 13323
Satellite communications—
Direct broadcast satellite service in US; reduced orbital spacing feasibility; applications, 56923
Telephone Consumer Protection Act; implementation, 24634
Universal service contribution methodology, 38832
Common carrier services, etc.:
Wireless telecommunications services—
698-746, 747-762, and 777-792 MHz bands, enhanced 911 emergency calling systems, and hearing aid-compatible telephones, 48506, 57455
Independent Panel Reviewing the Impact of Hurricane Katrina on Communications Networks; recommendations, 38564, 43406
Practice and procedure:
Antenna structures; construction, marking, and lighting—
Communications towers effect on migratory birds, 67510
Benefits reserved for designated entities; competitive bidding rules and procedures, 6992, 35594, 50379
Regulatory fees (2006 FY); assessment and collection, 17410
Radio frequency devices:
Unlicensed devices operating in 5 GHz band, 26004
Unlicensed operation in TV broadcast bands, 66897
Radio services, special:
Aviation services—
Aviation communications; frequency allocation and radio treaty matters; amendments, 70710
Maritime communications, 65447
Maritime communications; Automatic Identification Systems; channels designation for exclusive use, etc., 60102
Personal radio services—
Medical transmitters operation in the 400 MHz band; spectrum requirements, 43682

Private land mobile radio services—
Multilateration location and monitoring service; 904-909.75 and 919.75-928 MHz bands; licensing and use reexamination, 15658
Public safety; 764-776 MHz and 794-806 MHz bands; operational, technical, and spectrum requirements, 17786
Stolen vehicle recovery systems, 49401
Upper 700 MHz guard band licenses; operational, technical, and spectrum requirements, 55149, 64917
Radio stations; table of assignments:
Alabama, 13330
Arizona, 61456
Arkansas, 18693
California, 9079, 65447
Georgia, 20060
Kansas, 13329, 20059, 40981
Kentucky, 26006, 36741
Michigan, 312
Minnesota, 26006
Mississippi, 9078, 13330
Missouri, 18693, 36741, 40981, 61456
Nebraska, 40981
Nevada, 9079, 34298
New York, 30856, 54974
North Carolina, 20060
Oklahoma, 313, 11572, 13329, 13331
Oregon, 20060
Pennsylvania, 32909
Puerto Rico, 39278
Tennessee, 26006
Texas, 4090, 6441, 9078, 13328, 14444, 18694, 20059, 24635, 26310, 43703, 61455
Utah, 29886
Virginia, 36741, 40981
Washington, 20060
Regulatory review, 69085
Semi-annual agenda, 23568, 74156
Telecommunications service providers; biennial regulatory review, 49400
Television broadcasting:
Advanced television (ATV) systems—
Digital television transition; DTV table of allotments, 66592
Children's television programming—
Digital television broadcasters obligations to provide educational programming, 15145, 50380
Digital broadcast television signals; measurement procedures for determining strength, 38346
Telecommunications Act of 1996; implementation—
Broadcast ownership rules; 2006 quadrennial regulatory review, 45511, 54253, 56931

NOTICES

Agency information collection activities; proposals, submissions, and approvals, 1753, 1754, 1755, 1756, 2937, 2938, 2939, 3091, 4143, 5332, 5333, 5334, 5335, 5337, 6482, 6483, 9125, 9126, 9127, 10528, 10529, 11643, 13392, 14526, 14527, 14893, 15738, 15739, 15740, 15741, 17099, 18091, 18092, 18756, 18757, 20101, 20102, 20103, 20104, 21027, 24707, 24708, 26089, 27250, 27251, 27497, 27498, 28863, 29961, 30923, 31188, 32961, 34347, 34935, 35673, 35674, 36793, 37074, 38161, 38395, 38396, 38397, 38398, 39318, 41021, 42396, 42397, 43479, 43480, 43764, 43765, 43766, 43767, 45564, 47220, 47221, 47222, 49450, 49451, 49452, 49453, 49454, 49455, 51616, 52792, 52793, 52794, 52795, 53686, 54071, 54072, 57074, 54988, 55181, 56530, 56531, 56532, 58606, 58607, 58864, 59787, 59788, 60146, 61468, 61469, 61772, 61773, 62460, 62461, 62462, 62463, 62464, 64273, 64274, 64275, 64276, 64277, 65511, 65513, 65514, 65515, 65516, 65814, 66525, 66526, 67579, 67580, 67581, 69118, 69119, 69120, 69121, 69122, 69123, 70765, 74907, 74908, 74909, 74910, 74911, 76330, 76331
Committees; establishment, renewal, termination, etc.:
Diversity for Communications in the Digital Age Advisory Committee, 71543
Independent Panel Reviewing the Impact of Hurricane Katrina on Communications Networks, 933
Common carrier services:
Communications Assistance for Law Enforcement Act—
Voice over Internet Protocol (VoIP) services; facilities-based broadband and Internet access services; providers compliance, 345
Federal-State Joint Board on Universal Service—
Auctions use for determining high-cost universal service; comment request, 50420
Average schedule universal service formulas; modification, 6485
Individuals with hearing and speech disabilities; telecommunications relay services and speech-to-speech services—
American sign language-to-Spanish video relay service; providers' compensation eligibility, 11644
Interstate Telecommunications Relay Service Fund; annual payment formula and fund size estimate, 27252
Interstate Telecommunications Relay Service Fund; video relay service provider eligibility certifications—
GoAmerica, Inc., 36794
Healinc Telecom, LLC, 36795
Snap Telecommunications, Inc., 29961
Long distance carriers; unauthorized changes; policies and rules, 5338
Minimum customer account record exchange obligations on all local and interexchange carriers; waiver petition, 2940
Numbering resource optimization, 13393
Revenue threshold; annual adjustment, 26089
Spectrum Sharing Innovation Test-Bed Program; creation; comment request, 35675
Telecommunications relay services—
Consumer complaint log summaries; due date reminder, 36796
Programs and interstate providers; agent designations and program changes obligations, 43768
Telecommunications services, equipment, and customer premises equipment; access by persons with disabilities; providers obligations, 43768
Wireless telecommunications services—
1.4 GHz band licenses auction; competitive bidding procedures, 51817
1.4 GHz band licenses auction; notice and filing requirements, etc., 67582
Advanced wireless services in 1710-1755 MHz and 2110-2155 MHz bands; licenses auction, 6486, 20672, 32089
Air-ground radiotelephone service licenses auction in 400 MHz band, 3513, 10034, 11645, 12698, 15742, 27253, 28695
Broadband personal communications services auction; competitive bidding procedures, 69125
Coordination procedures in the 1710-1755 MHz band, 28696
FM broadcast construction permits auction, 51822, 56977, 65098, 68613
Licensees of broadband radio service channels 1 and/or 2/2a; supplemental site and technical data filing requirements, 39319
Phase II 220 MHz spectrum licenses auction, 76332
Relocation cost sharing plan for licensees in 2.1 GHz bands; clearinghouse development and management proposals; filing window opened, 38162
Telecommunication Relay Service calls; Interstate TRS Fund reimbursement, 2942
Debarment proceedings:
Inter-Tel Technologies, Inc., 42397
NEC-Business Network Solutions, Inc., 42398
NextiraOne, LLC, 27254
Premio, Inc., 14527
Declaratory ruling petitions:
Arizona Dialtone Inc. and IDT Telecom, Inc., 61774
SBC and Global Crossing, 30924, 42398
Grants and cooperative agreements; availability, etc.:
Rural Health Care Support Mechanism Pilot Program, 65517
Meetings:
2006 Quadrennial Broadcast Media Ownership Review, 57944
2007 World Radiocommunication Conference Advisory Committee, 10530, 64278
Consumer Advisory Committee, 14693, 36797, 61470, 64278
Diversity for Communications in the Digital Age Advisory Committee, 20401, 70766
Independent Panel Reviewing the Impact of Hurricane Katrina and Communications Networks, 2233, 5846, 8581, 16578, 24708, 29962
North American Numbering Council, 11413, 65520
Technological Advisory Council, 39322, 61774, 64279
Meetings;
2007 World Radiocommunication Conference Advisory Committee, 52544
Meetings; Sunshine Act, 3092, 3294, 6496, 14529, 18092, 26090, 26762, 35422, 36528, 39117, 41218, 43481, 44697, 56147, 59788, 60708, 64279, 65113, 75753
Privacy Act; systems of records, 17234, 55787
Regulatory fees; payment methods and procedures (FY 2006), 51618
Reports and guidance documents; availability, etc.:
Federal antidiscrimination, whistleblower protection, and retaliation laws; No FEAR Act notice, 62464
Hearing aid compatibility staff report, 66527

Video programming delivery; market competition status; annual assessment, 66946
Rulemaking proceedings; petitions filed, granted, denied, etc., 2042, 5339, 6496, 7965, 11658, 15742, 18758, 30924, 30925, 30926, 36798, 37075, 41022, 42398, 42399, 44029, 45565, 49456, 56532, 56333, 76336, 76337
Television broadcasting:
Digital television—
LPTV and TV translator digital companion channel applications; filing requirements, 34348, 62591, 63322
Applications, hearings, determinations, etc.:
Arkansas Cable Telecommunications Association et al., 20105
BellSouth Corp. et al., 3294
Commercial Radio Service, Inc., et al., 54989
Hammond, Terry Keith, 58607
Neutral Tandem, 51617
TCR Sports Broadcasting Holding, LLP, 47222

Federal Contract Compliance Programs Office

RULES
Affirmative action and nondiscrimination obligations of contractors and subcontractors:
Equal opportunity survey, 53032
Special disabled veterans and Vietnam era veterans; revision; correction, 6213
PROPOSED RULES
Affirmative action and nondiscrimination obligations of contractors and subcontractors:
Disabled veterans, recently separated veterans, etc., 3352
Correction, 14135
Equal opportunity survey, 3374
Correction, 14134
NOTICES
Reports and guidance documents; availability, etc.:
Systemic compensation discrimination; nondiscrimination requirements; interpretive standards, 35124
Systemic compensation discrimination; self-evaluation of compensation practices; voluntary guidelines, 35114

Federal Crop Insurance Corporation

RULES
Administrative regulations:
Statutory and regulatory provisions; interpretations; correction, 2135
Crop insurance regulations:
Basic provisions; written agreements and use of similar agricultural commodities, 8923, 36979
Nursery crop insurance provisions, 74455
Peanut crop insurance provisions, 55995
PROPOSED RULES
Crop insurance regulations:
Almond and walnut provisions, 14119
Cabbage crop insurance provisions, 66694
Common crop insurance regulations, basic provisions; and various crop insurance provisions, 40194, 56049
Florida citrus fruit crop insurance provisions, 60439
Fresh market sweet corn crop, 42770
Millet crop insurance provisions, 77628
Mint crop insurance provisions, 6016
Correction, 14828
Mustard crop insurance provisions, 66698
Nursery crop insurance provisions, 52013
Peanut crop insurance provisions, 4056
Potato provisions, 42761
NOTICES
Grants and cooperative agreements; availability, etc.:
Commodity Partnerships for Risk Management Education Program, 19851, 26027, 34872
Commodity Partnerships for Small Agricultural Risk Management, 26020
Commodity Partnerships Small Sessions Program, 19858
Community Outreach and Assistance Partnership Program, 10462
Crop Insurance Education in Targeted States Program, 19864, 26033, 44608
Research and Development Risk Management Research Partnerships, 20973

Federal Deposit Insurance Corporation

RULES
Assessments:
Deposit Insurance Fund; designated reserve ratio, 69323
Dividend requirements; implementation, 61385
One-time assessment credit; implementation, 61374
Quarterly assessment collection and three-year retention period, 69270
Risk differentiation frameworks and base assessment schedule, 69282
Community Reinvestment Act; implementation:
Small banks; lending, investment, and service tests; eligibility requirements evaluation; technical correction, 78335
Deposit insurance coverage; retirement and employee benefit plan accounts; inflation adjustments, 14629, 53547
Federal Deposit Insurance Reform Act; implementation:
Bank Insurance Fund and Savings Association Insurance Fund merger, 20524
Financial Services Regulatory Relief Act of 2006; implementation:
State nonmember bank and its correspondent banks; reports and public disclosure of executive officers and shareholders indebtedness; CFR part removed, 78337
Membership advertisement:
New insurance logo to be used by all insured depository institutions, etc., 66098
Practice and procedure:
Corporate debt collection procedures, 75659
Failure to timely pay assessment; civil money penalties, 65711
Insured status; notification of changes, 8789
Response programs for unauthorized access to customer information and customer notice; interagency guidance; correction, 5779
Risk-based capital:
Market risk measure; securities borrowing transactions, 8932
PROPOSED RULES
Assessments:
Deposit Insurance Fund; designated reserve ratio, 41973
Dividend requirements; implementation, 28804, 36717
Correction, 30069
One-time assessment credit; implementation, 28809, 36717
Correction, 30069
Quarterly assessment collection and three-year retention period, 28790, 36718
Correction, 30069
Risk differentiation frameworks and base assessment schedule; supplemental notice of initial regulatory flexibility analysis, 41910, 60674
Deposit insurance coverage; large-bank deposit insurance determination modernization proposal, 74857
Economic Growth and Regulatory Paperwork Reduction Act; implementation:
Prompt corrective action, etc.; burden reduction recommendations, 287
Fair and Accurate Credit Transactions Act of 2003:
Identity theft red flags and address discrepancies, 40786
Fair credit reporting:
Consumer information reporting; accuracy and integrity enhancement guidelines, 14419
Membership advertisement:
New insurance logo to be used by all insured depository institutions, etc., 40440
Practice and procedure:
Failure to timely pay assessment; civil money penalties, 40938
Preserving Independence of Financial Institution Examinations Act of 2003; implementation:
Supplemental standards of ethical conduct for employees, 70325
Risk-based capital:
Advanced capital adequacy framework, 55830, 77518
Domestic capital modifications; capital maintenance and capital adequacy guidelines, 77446
Market risk capital rule, 55958
Semi-annual agenda, 23630, 74220
NOTICES
Agency information collection activities; proposals, submissions, and approvals, 4582, 8640, 8649, 10530, 11017, 13127, 25842, 30405, 32345, 35325, 40119, 46228, 46229, 47224, 51888, 54654, 54655, 54656, 54657, 55981, 55986, 59110, 63848, 75964, 77020, 77397, 77398, 77520
Committees; establishment, renewal, termination, etc.:
Economic Inclusion Advisory Committee, 65113
Federal Deposit Insurance Reform Act:
Consolidated Reports on Condition and Income, 26809, 38401
Meetings:
Wal-Mart Bank; deposit insurance application; public hearing, 10531
Meetings; Sunshine Act, 12358, 26366, 26367, 38164, 38165, 52075, 59112, 59113, 63760, 67127, 69565
Reports and guidance documents; availability, etc.:
Accounting and capital standards differences among Federal banking agencies; report to congressional committees, 16776
Community Reinvestment Act; interagency questions and answers, 12424
Complex structured finance activities; sound practices concerning elevated risk; revised interagency statement, 28326
Concentrations in Commercial Real Estate Lending, Sound Risk Management Practices, 2302, 13215, 74580
Federal antidiscrimination, whistleblower protection, and retaliation laws; No FEAR Act notice, 61774
Industrial loan companies and industrial banks; associated industry issues; comment request, 49456
Industrial loan company applications and notices; six-month moratorium, 43482

Liability provisions limitation; unsafe and unsound use in external audit engagement letters; interagency advisory, 6847, 8062
National Historic Preservation Act; policy statement, 42399
Nontraditional mortgage products—
Consumer information; proposed illustrations, 58672
Deferred payments; interagency guidance, 9339
Risks; interagency guidance, 58609

Federal Election Commission

RULES

Bipartisan Campaign Reform Act; implementation:
Federal election activity; definition, 8926, 14357
Internet communications, 18589
Non-Federal funds; to solicit and to direct definitions, 13926
Non-Federal funds or soft money and coordinated and independent expenditures; agent definitions, 4975
Coordinated and independent expenditures:
Coordinated communications, 33190
Political committees; registration, organization, and recordkeeping:
Increase in limitation on authorized committees supporting other authorized committees, 54899
Reports by political committees:
Payroll deduction authorizations; recordkeeping requirements; policy statement, 38513

PROPOSED RULES

Compliance procedures:
Administrative fines challenges, 71093
Campaign finance violations; self-reporting submissions, 71090
Enforcement matters; policy statement, 71084
Probable cause hearings; pilot program, 71088
Coordinated and independent expenditures:
Coordinated communications, 13306
Rulemaking petitions:
AFL-CIO et al., 13557, 52295

NOTICES

Expenditure and contribution limits; price index increase, 14218
Meetings; Sunshine Act, 598, 2042, 5665, 6072, 7966, 8582, 10685, 12358, 13127, 13844, 14693, 16308, 19187, 20401, 24854, 27498, 28030, 30139, 31189, 33307, 34618, 39682, 42642, 50063, 52796, 53452, 54990, 56982, 60520, 62108, 63323, 64704, 64954, 67128, 68628, 70965, 71543, 75250, 76337
Special elections; filing dates:
California, 1427
New Jersey, 19510
Ohio, 50918, 51827
Texas, 50919, 53452, 70766

Federal Emergency Management Agency

RULES

Disaster assistance:
Public assistance eligibility, 40025
Flood elevation determinations:
American Samoa, 33645
Arizona, 54933
Arkansas, 7693, 35175, 40925
Colorado, 59398, 60869
Connecticut, 9948
Georgia, 33644, 60870
Kansas, 60866
Kentucky, 70904
Louisiana, 35176
Massachusetts, 9963, 12297
Michigan, 9736
Nebraska, 64148
New Jersey, 76206
New Mexico, 7688, 9975
North Carolina, 60871, 60920, 66270
Northern Mariana Islands, 12297
Pennsylvania, 9948
South Carolina, 60917
South Dakota, 59398
Texas, 7688, 7692, 64148
Various States, 7690, 8471, 9737, 9947, 9950, 9964, 9972, 12289, 12298, 33646, 59385, 60854, 60864, 60884, 64132, 64141, 66248, 66250, 67068, 70885, 70894, 75885
Virgin Islands, 66270
Flood insurance; communities eligible for sale:
Colorado, 45424
Illinois, 66245
Louisiana, 38780
Maine, 45424
Missouri, 4829
New Hampshire, 30618
North Carolina, 26421, 33642
Tennessee, 38780
Various States, 13773, 13775, 16704, 16708, 19658, 35174, 41172, 47748, 50359, 50856, 54202, 55128
Virginia, 33642
National Flood Insurance Program:
Flood insurance claims; appeals process, 30294, 60435

PROPOSED RULES

Flood elevation determinations:
Alabama, 60985
California, 9760
Florida, 76260
Georgia, 60983
Guam, 60986
Illinois, 7714, 8810, 45497, 60961
Kansas, 7712, 8813
Kentucky, 60985
Louisiana, 40978
Massachusetts, 33702
Mississippi, 60980
Missouri, 7712, 8810, 8813
Nebraska, 40980
New Hampshire, 60988
New York, 67834
North Carolina, 9752, 12324, 33702, 60952, 60986, 60988, 64183, 66285, 76260
Ohio, 9758, 64211
Texas, 35233
Various States, 8229, 15109, 15121, 15136, 16749, 33672, 35235, 35240, 40955, 45498, 60963, 64208, 64674, 67836, 70930, 75919
Wisconsin, 9758, 60980

NOTICES

Agency information collection activities; proposals, submissions, and approvals, 2059, 3112, 3113, 4927, 5353, 5354, 5355, 5356, 6082, 7792, 8604, 8605, 14934, 14935, 18109, 19535, 19536, 19537, 25600, 25601, 29166, 30685, 36350, 36351, 40141, 45571, 52811, 52813, 54676, 65120, 65538, 67150, 70416
Committees; establishment, renewal, termination, etc.:
National Urban Search and Rescue Response System Advisory Committee, 17898
Disaster and emergency areas:
Alaska, 47239, 51631, 62602, 65539, 75969
Arizona, 54677, 59513, 64732, 67362
Arkansas, 25601, 29346
California, 10046, 11439, 35438
Connecticut, 2259, 2260, 8606, 29346
Delaware, 41227, 42866
Hawaii, 30686, 62602, 64288, 66549, 70782
Idaho, 13860
Illinois, 18110, 19538, 25602
Indiana, 62603, 65539
Kansas, 8607, 25602
Louisiana, 2260, 2261, 11439, 11440, 41228, 66549, 68632, 69581, 75969
Maine, 11440, 33765, 35439, 50438
Maryland, 41228, 42866, 44303
Massachusetts, 11440, 33766, 35439
Minnesota, 2261, 35439
Mississippi, 2261, 11441, 13861, 41228
Missouri, 16820, 16821, 19538, 19743, 25602, 25603, 29347, 30687, 44304, 50438, 66550
Nebraska, 8607
Nevada, 10047, 14936
New Hampshire, 33767, 35440, 38892, 50439
New Jersey, 41229, 45572
New Mexico, 54513, 54514, 55800, 57001, 62603
New York, 41229, 41230, 42867, 51632, 62604, 64288, 65539, 67889, 76677
North Dakota, 2262, 4928, 35440
Northern Mariana Islands, 29347
Ohio, 41231, 45572, 47239, 50439
Oklahoma, 4928, 8608, 18110, 18111, 25603
Oregon, 16821, 29348
Pennsylvania, 41231, 41232, 41233, 42867, 44305
Puerto Rico, 2262
South Carolina, 8608
South Dakota, 2263, 4929, 35441
Tennessee, 19743, 19744, 25604, 29348
Texas, 4930, 8608, 11441, 14936, 18111, 25604, 29349, 30687, 35441, 50439, 50440, 52558, 53462, 54678
Various States, 60554
Virginia, 42868, 44305, 45572, 51632, 58629, 62604, 62605, 64732
Virgin Islands, 2263
Washington, 33767, 76677
Disaster assistance:
Countywide per capita impact indicator, 59513
Disaster grant amounts adjustment, 59513
Individuals and Households Program; maximum amounts for assistance, 59514
Statewide per capita impact indicator, 59514
Statewide per capita threshold for recommending cost share adjustments, 4930
Meetings:
Emergency Medical Services Federal Interagency Committee, 9830
National Fire Academy Board of Visitors, 5357, 12390, 38408, 50440, 78218
National Flood Insurance Program:
Private sector property insurers assistance, 54678
Privacy Act; systems of records, 7990, 32115, 38408, 60554
Reports and guidance documents; availability, etc.:
National Environmental Policy Act alternative critical physical infrastructure arrangements in New Orleans, LA, 14712

Federal Energy Regulatory Commission

RULES

Electric utilities (Federal Power Act):
Business practice standards and communication protocols for public utilities, 26199
Contested audit matters; disposition procedures, 9698
Rehearing and clarification order, 29779

Electric Reliability Organization certification and electric reliability standards establishment, approval, and enforcement procedures, 8662, 19814
Correction, 11505
Energy market manipulation; prohibition, 4244
Federal land use fees; update, 2863
Generator interconnection agreements and procedures; standardization, 42587
Correction, 53965
Interstate electric transmission facilities; site permit applications; filing requirements and procedures, 69440
Long-term transmission rights; public utilities operated by regional transmission organizations and independent system operators, 43564, 68440
Correction, 46078
Pricing reform; transmission investment promotion, 43294
Public utilities including regional transmission organizations; accounting and financial reporting requirements; rehearing order denied, 28513
Public utility market-based rate authorizations; conditions, 9695
Correction, 11304, 13000
Section 203 transactions; expeditious approval procedures, 1348
Rehearing order, 28422, 42579, 45736
Small power production and cogeneration facilities, 7852
Unbundled sales service, blanket marketing certificates, and public utility market-based rate authorizations; record retention requirements; revisions, 30284
Filing fees; annual update, 13756
Natural gas companies (Natural Gas Act):
Blanket certification and rates clarification, 63680
Contested audit matters; disposition procedures, 9698
Rehearing and clarification order, 29779
Energy Policy Act of 2005; implementation—
Natural gas project applications; coordination of Federal authorization processing and complete consolidated records maintenance, 62912
Natural gas pipeline facilities; damage reporting requirements; revision, 51098
Natural gas pipelines; project cost and annual limits, 8201
Natural gas storage facilities; rate regulation, 36612
Uniform system of accounts, forms, statements, and reporting requirements; revisions; correction, 38066
Natural Gas Policy Act:
Codes of conduct amendments; unbundled sales service and blanket marketing certificates, 9709
Contested audit matters; disposition procedures, 9698
Rehearing and clarification order, 29779
Unbundled sales service, blanket marketing certificates, and public utility market-based rate authorizations; record retention requirements; revisions, 30284
Oil pipeline companies (Interstate Commerce Act):
Contested audit matters; disposition procedures, 9698
Rehearing and clarification order, 29779
Oil pipeline pricing index; five-year review, 15329
Correction, 18412
Practice and procedure:
Critical energy infrastructure information, 58273
FERC Form No. 60; software availability for electronic filing, 76126
Operations during emergency conditions; Continuity of Operations Plan activation, 42593
Pleadings and tariff or rate filings; issue identification, 14640
Public Utility Holding Company Act of 2005; implementation:
Centralized Service Companies Annual Report (Form No. 60); electronic filing, 65049
Financial accounting, reporting, and records retention requirements, 65200
Public Utility Holding Company Act of 1935; repeal; rehearing order, 28446, 42750
Public Utility Regulatory Policies Act:
Small power production and cogeneration facilities, 30585, 64342
Correction, 75662
Standards of conduct:
Nuclear power plants; transmission system safety and reliability; transmission providers' communications; interpretative order; clarification, 9446, 30056

PROPOSED RULES

Electric utilities (Federal Power Act):
Bulk-power system; mandatory reliability standards, 57892, 64770, 70695
Business practice standards and communication protocols for public utilities, 64655
Electric energy, capacity, and ancillary services; wholesale sales; market-based rates, 33102, 48496
Interstate electric transmission facilities; site permit applications; filing requirements and procedures, 36258
Jurisdictional agreements modifications; review standard, 303
Long-term transmission rights; public utilities operated by regional transmission organizations and independent system operators, 6693, 11557
Transmission service; preventing undue discrimination and preference, 32636, 39251, 58767, 68495
Correction, 37019
Unbundled sales service, blanket marketing certificates, and public utility market-based rate authorizations; record retention requirements; revisions, 9741
Natural gas companies (Natural Gas Act):
Blanket certification and rates clarification, 36276
Energy Policy Act of 2005; implementation—
Natural gas project applications; coordination of Federal authorization processing and complete consolidated records maintenance, 30632
Natural gas pipeline facilities; damage reporting requirements; revision, 35226
Natural Gas Policy Act:
Business practice standards and communication protocols for public utilities, 64655
Jurisdictional agreements modifications; review standard, 303
Unbundled sales service, blanket marketing certificates, and public utility market-based rate authorizations; record retention requirements; revisions, 9741
Practice and procedure:
Critical energy infrastructure information, 58325
Public Utility Holding Company Act of 2005; implementation:
Financial accounting, reporting, and records retention requirements; technical conference, 28464, 31125, 39603
Rulemaking issues; technical conference, 70692
Public Utility Regulatory Policies Act :
Small power production and cogeneration facilities, 4532
Semi-annual agenda, 23638, 74230

NOTICES

Agency information collection activities; proposals, submissions, and approvals, 3064, 3065, 7750, 7751, 9529, 13819, 15399, 16132, 16133, 18302, 23906, 23907, 29927, 35877, 35879, 38868, 39676, 42369, 51589, 55454, 59097, 61736, 75238, 75521, 75522, 75523
Complaints filed:
Alabama Municipal Electric Authority, 45812
Arkansas Public Service Commission, 34909
Ash Grove Cement Co., 18311
Associated Electric Cooperative, Inc., 15406
Atlantic City Electric Co. et al., 12348
Badger Power Marketing Authority, Inc., et al., 2210
BP West Coast Products LLC et al., 78420
Burlington Resources Trading Inc., 11601
Butler, Herbert, et al., 13827, 27486
California Electricity Oversight Board et al., 107
Californians for Renewable Energy, Inc., 54641
Californians for Renewable Energy, Inc., et al., 43726
Chambersburg, PA, 45812
Chesapeake Transmission, LLC, et al., 25833
Columbia Riverkeeper et al., 78420
Devon Power LLC et al., 3284, 4127
Dominion Nuclear Connecticut, Inc., et al., 43727
Eighty-Eight Oil LLC, 19883
El Paso Electric Co., 3074
Equitrans, L.P., 64696
Fourth Branch Associates (Mechanicville), 44024
H-P Energy Resources, LLC, 16137
Indeck-Elwood, LLC, et al., 54047
Josten, Nicholas, 27487
Long Island Power Authority et al., 69106
Louisiana Public Service Commission, 78421
Michigan Public Power Agency, et al., 39679
Minnesota Power, 28317
Minnesota Power et al., 3284
MMC Energy North America LLC et al., 12348
New York Independent System Operator, Inc., et al., 74507
New York Power Authority et al., 8850
Norstar Operating, LLC, 14194
Northern Virginia Electric Cooperative, Inc., 2211
North Star Steel Co., 27487
Ontelaunee Power Operating Co., LLC, et al., 66764
Pacific Gas & Electric Co., et al., 11602
Panhandle Complainants, 64696
Pepco Energy Services, Inc., et al., 76314
PPL EnergyPlus, LLC, 29935
PPL EnergyPlus, LLC, et al., 43727
PPM Energy, Inc., et al., 42374
ProGas USA Inc., 29935
Public Service Commission of New York, et al., 19719
Reliant Energy Service, Inc., et al., 39087
Roger & Emma Wahl et al., 25833
Southern Illinois Power Cooperative et al., 107
Southwest Power Pool, Inc., 30396
Stowe Electric Department et al., VT, 65096
Swecker, Gregory R., 2036
Tesoro Refining & Marketing Co., 76314
Tesoro Refining & Marketing Co. et al., 74508
Tucson Electric Power Co., 3839

Williams Energy Services, LLC, et al., 13377
Wisconsin Public Power Inc., et al., 65802
Wisconsin Public Service Corp. et al., 6467, 51598
Xcel Energy Services Inc., et al., 51598
Dockets:
ES dockets; combined notice of filings, 11616
Public utility holding companies; new FC docket prefix and self-certification notices filing guidelines, 12693
Public Utility Holding Company Act of 2005; new docket prefixes HC and PH; establishment, 3289
Reliability organizations and standards; new docket prefixes RR, RD, and RC establishment, 19492
Small power production and cogeneration facilities; new docket prefix QM; establishment, 78421
Electric rate and corporate regulation combined filings, 107, 109, 594, 595, 1421, 1422, 1424, 2211, 2212, 3074, 3075, 3077, 3078, 3080, 3081, 3284, 3508, 3839, 4127, 4360, 4907, 4908, 5307, 5308, 5309, 5825, 5827, 6068, 6069, 6467, 6468, 7027, 7028, 7552, 8295, 8297, 8298, 8299, 8300, 8573, 8574, 8850, 9536, 9810, 10029, 10491, 10492, 10964, 11193, 11602, 11604, 12349, 12350, 12351, 12694, 13120, 13121, 13377, 13589, 13828, 13829, 13830, 13831, 14195, 14507, 14508, 14879, 14880, 14881, 15406, 16137, 16139, 16140, 16299, 16300, 16301, 16770, 16771, 17088, 17842, 18311, 18313, 18314, 18315, 18316, 19493, 19720, 20081, 21007, 21008, 23912, 23913, 23914, 23915, 24668, 24669, 24670, 24847, 24849, 25834, 25835, 26488, 26948, 26949, 26951, 27487, 27489, 27490, 28317, 28674, 28675, 28676, 29327, 29328, 29936, 29937, 29940, 30907, 30909, 30910, 30911, 30912, 32066, 32067, 32068, 32336, 32530, 32943, 32944, 33741, 33747, 34910, 34911, 34913, 34914, 35643, 35884, 35886, 35888, 36330, 37063, 37562, 37931, 38392, 38633, 38873, 40485, 40487, 40489, 41794, 42374, 43141, 43145, 43147, 44024, 45813, 45814, 47197, 47494, 47800, 48544, 50058, 50407, 51599, 51601, 53435, 53437, 53680, 54047, 54049, 54641, 54643, 54644, 54984, 55460, 56516, 56517, 57497, 57499, 57939, 58595, 58596, 59100, 59502, 59768, 60503, 61043, 61756, 61963, 62255, 63301, 63302, 64260, 64696, 65483, 65484, 65486, 66322, 66324, 66764, 66767, 67552, 68595, 69107, 69108, 69207, 70375, 71153, 71155, 74508, 74510, 75530, 75748, 75961, 76315, 76642-76643, 78176, 78177, 78421
Electric utilities (Federal Power Act):
Hold interlocking positions; authorization, 23916
Municipal costs (2005 FY) and actual and estimated hydropower administrative charges (2006 FY); billing procedures, 59770
Public utilities twenty largest purchasers; filing requirements, 34337
Public utility market-based rate authorizations; terms and conditions investigation, 9811
Environmental statements; availability, etc.:
Alabama Power Co., 17089
Alaska Power & Telephone Co., 3841
Algonquin Gas Transmission, LLC, 30128
Alternatives Unlimited, Inc., 55461
AmerenUE, 7755, 13833, 47200
Appalachian Power Co., 3082
Augusta, GA, 57500
Bayou Casotte Energy, LLC, 30128, 78423
Broadwater Energy LLC, 68597
Broadwater Energy LLC; public meeting, 77009
Calhoun LNG, L.P., 38874
California Department of Water Resources, 59102
Calypso U.S. Pipeline, L.L.C., 75962
Cameron LNG L.L.C., 68599
CenterPoint Energy Gas Transmission Co., 32070, 50059
Central New York Oil & Gas Co., L.L.C, 44681
Chugach Electric Association, 68600
City of Holyoke Gas & Electric Department, 29941
Clackamas River Hydroelectric Project, OR, 78423
Columbia Gas Transmission Corp., 66513
Consolidated Water Power Co., 29329
Creole Trail LNG, L.P., 27492
Crisp County Power Commission, 4128
Crown Landing, LLC, et al., 26490
Denver, CO, 20082
Dominion Cove Point LNG, LP, et al., 26491
Dorena Lake Dam Hydroelectric Project, OR, 53439
Duke Power, 8301, 13833, 19883, 19884, 26493, 28678, 30913
Duke Power Co. LLC, 38875, 40716, 41795
Elsinore Municipal Water District et al., 9819
Equitrans, L.P., 7028, 59102
F & B Wood Corp., 47801
Flambeau Hydro, LLC, 27493, 34917
Florida Gas Transmission Co., 2036, 19485
Freeport LNG Development, L.P., 36769
Golden Pass Pipeline L.P., 48919
Grand River Dam Authority, 9820
Green Mountain Power Corp., 35888
Gulf LNG Energy, LLC, 70376
Gulf LNG Energy, LLC, et al., 30130
Hydraco Power, Inc., 23916
Idaho Power Co., 44682
J&T Hydro Corp., 63304
Klamath Hydroelectric project; meeting, 66769
Lower Turnbull Drop et al., MT, 34917
Madison Electric Works, 26952
Maritimes & Northeast Pipeline, L.L.C., 75531
Millennium Pipeline L.L.C. et al., 35889, 61759
Niagara Project, NY, 41796
North Baja Pipeline, LLC, 57501
Northeast Generation Co., 34338
Northern Indiana Public Service Co., 60505
Northern Natural Gas Co., LLC, 65804
Orange Cove Irrigation District, 62107
Pacific Gas & Electric Co., 45816
PacifiCorp, 30913, 57503, 58853, 60505
PacifiCorp et al., 16140
Port Arthur LNG, L.P., et al., 26493
Portland General Electric Co., 35891, 43728
Priest Rapids Hydroelectric Project, 68600
Public Service Company of New Hampshire, 5310
Public Utility District No. 1 of Douglas County, WA, 64698
Public Utility District No. 2 of Grant County, WA, 11604
Puget Sound Energy, Inc., 19494
Rockies Express Pipeline, LLC, et al., 65805
Rocky Reach Hydroelectric Project; WA, 46218
Sabine Pass LNG, LP, 27493
South Carolina Electric & Gas Co., 16141, 35645, 63305
Southern California Edison, 26494, 30131
Southern Natural Gas Co., 2036, 19495
Southern Natural Gas Co. et al., 2036
Susquehanna Power Co., et al., 47200
Tennessee Gas Pipeline Co., 7756, 30913
Transcontinental Gas Pipe Line Corp., 15407
Traverse City Light & Power, 15408
Trunkline LNG Co., LLC, 67554
Washington Puget Sound Energy, Inc., 54645
Wolf River Hydro LP, 54051
Environmental statements; notice of intent:
AES Sparrows Point LNG, LLC, et al., 29941
Algonquin Gas Transmission LLC, 13378, 32071
ANR Pipeline Co., 64698
Bobcat Gas Storage, 11606
Calypso U.S. Pipeline, LLC, 34918
Cameron LNG L.L.C., 7030
CenterPoint Energy Gas Transmission Co., 2213
Central New York Oil & Gas Co., LLC, 14882
Cheniere Creole Trail Pipeline, L.P., 53439
Colorado Interstate Gas Co., 68601
Dominion Cove Point LNG, L.P., 2216
Downeast LNG, Inc., 14196, 55779, 71156
Eastern Shore Natural Gas Co., 14884
Egan Hub Storage, LLC, 29944
Enbridge Pipelines L.L.C. (Midla), 14198
Florida Gas Transmission Co., 11605
Golden Pass Pipeline LP, 2217, 52786
Guardian Pipeline, L.L.C, 30131
Gulf South Pipeline Co., LP, 17089, 30914, 53441
Gulfstream Natural Gas System, L.L.C., 38635, 54645
Iroquois Pipeline Operating Co, 43148
Jordan Cove Energy Project, L.P. et al., 37564
Kinder Morgan Illinois Pipeline LLC, 61761
Kinder Morgan Louisiana Pipeline, L.L.C., 16141
Millennium Pipeline Co. L.P. et al., 3082
Mississippi Hub, L.L.C., 65802
MoBay Storage Hub, Inc., 47801
Natural Gas Pipeline Co. of America, 66770
Nevada Power Company, Inc.; meetings, 11606
Northern Natural Gas Co., 10494, 54647, 78179
Overthrust Pipeline Co., 2038
Ozark Gas Transmission, LLC, 74512, 76316
PacifiCorp, 65807
Panhandle Eastern Pipeline Co., LP, 61044
Public Utility District No. 2 of Grant County, WA, 15408
Puget Sound Energy, Inc., 44683, 68603
Questar Overthrust Pipeline Co., 18316
Questar Pipeline Co., 19496
Quoddy Bay LNG, 14200, 71157
Rockies Express Pipeline, LLC, 2220, 48920
SG Resources Mississippi, L.L.C., 51603
South Carolina Public Service Authority, 40091
Southeast Supply Header, LLC, 44685
Southern LNG, Inc., et al., 16143
Southern Natural Gas Co., 13380
Southern Star Central Gas Pipeline, Inc., 9537, 19183, 71159
Texas Eastern Transmission, LP, 32073
Texas Gas Transmission, LLC, 32075
TransColorado Gas Transmission Co., 18318
Transcontinental Gas Pipe Line Corp., 7032, 63305
Transwestern Pipeline Co., LLC, 7757
Trunkline Gas Co., LLC, 63307
Trunkline LNG Co., LLC, 30134
UGI LNG, Inc., 59771
Vector Pipeline L.P., 111
Wyckoff Gas Storage Co., LLC, 3086
Wyoming Interstate Co., Ltd., 19497
Hydroelectric applications, 113, 1425, 1426, 2222, 2223, 3088, 3089, 3286, 3841, 4129, 5310, 5311, 5312, 5313, 5314, 5828, 5830, 5831, 5832, 6469, 6470, 6471, 6473, 7760, 7761, 7762, 7763, 7764, 9820, 10496, 10497, 11608, 11609, 11610, 11611, 11612, 11613, 13122, 13123, 13833, 13834, 13835, 13836,

14203, 14204, 14886, 14887, 15408, 15409, 16148, 16150, 16151, 16152, 16153, 16154, 17465, 17466, 18320, 18321, 18322, 18323, 18324, 19186, 19501, 19722, 19723, 20082, 20083, 20084, 20085, 20086, 21009, 21010, 21011, 21012, 23916, 24849, 24850, 25835, 25836, 26495, 26496, 26952, 26953, 26954, 26955, 26956, 26958, 26959, 27494, 27496, 27497, 28318, 28678, 28679, 28681, 28860, 29142, 29329, 29330, 29946, 29947, 29949, 30136, 30137, 30917, 32077, 32337, 32338, 32339, 32530, 33304, 33742, 33743, 33744, 33745, 34923, 34924, 35645, 35647, 35648, 35649, 35650, 35651, 35892, 37065, 37066, 37067, 37069, 37070, 37071, 37073, 37074, 39087, 39088, 39089, 39090, 39091, 39092, 39093, 39094, 39680, 39681, 40091, 40491, 40492, 40493, 40494, 40495, 40496, 40497, 40498, 40499, 40500, 40501, 40502, 41797, 41798, 41799, 42376, 42377, 43728, 43729, 43730, 43731, 43732, 44026, 44687, 44688, 44689, 44690, 44691, 44694, 45817, 45818, 47200, 47201, 47202, 47203, 47495, 47496, 47803, 47804, 51604, 51605, 51606, 51607, 51608, 52788, 52789, 52790, 53443, 53445, 53446, 53447, 53448, 53449, 53450, 54051, 54052, 54649, 54650, 54651, 54652, 54653, 54811, 54812, 55780, 55781, 56142, 56143, 56144, 56145, 56518, 56519, 56520, 57940, 58597, 58598, 58599, 59773, 59774, 59775, 59776, 59777, 59778, 60505, 61046, 61047, 61048, 61049, 61762, 61763, 61764, 63309, 63310, 63311, 63312, 63313, 63314, 63315, 63316, 64700, 65096, 65807, 65808, 66514, 66772, 66773, 66774, 68605, 68606, 68607, 68608, 68609, 69110, 70376, 70377, 70379, 70753, 70754, 71160, 71161, 71162, 71163, 74515, 74516, 74517, 74518, 75532, 75533, 75534, 76316, 76317, 76318, 78180, 78182, 78184, 78185, 78186, 78424

Meetings:
- Alabama Power Co.; technical conference, 78425
- Assessment of demand response resources; technical conference, 4361
- Broadwater Energy, LLC, 29949, 45819
- Bulk-power system; reliability standards; technical conference, 32531, 38876
- Bulk power system reliability; joint NRC and FERC meeting, 70755
- California Independent System Operator Corp.; technical conference, 63317, 75241
- California Water Resources Department, 61049
- Colonial Pipeline Co.; technical conference, 17842, 25171
- Columbia Gas Transmission Corp. et al., 38637, 54653
- Cranberry Pipeline Corp.; technical conference, 53451, 60506
- Demand response and advanced metering; agenda and technical conference procedures, 3287
- Dominion Cove Point LNG; settlement conference, 78426
- Dominion Cove Point LNG, L.P., et al.; procedural conference, 6474
- Duke Energy Guadalupe Pipeline, Inc., 40092
- Duke Power, 29950
- Electric Quarterly Reports Users Group, 14205, 69111
- Electronic Format Manual; technical conference, 11614
- El Paso Natural Gas Co., 20087, 34924, 36770, 45819
- Energy Policy Act of 2005; transparency provisions; technical conference, 60506
- Gulf LNG Energy, LLC; technical conference, 10498
- Gulf South Pipeline Company, LP; site visit, 21013
- Hydroelectric infrastructure; technical conference, 54053, 66776
- ICT Near-Term Transmission Issues Group et al., 66777
- Idaho Power Co., 47804, 51608, 53451
- Kern River Gas Transmission Co.; technical conference, 13382
- Kinder Morgan Louisiana Pipeline, L.L.C., 25837
- Maritimes & Northeast Pipeline, L.L.C., 14887
- Market and reliability matters; discussions with utility and railroad representatives, 33746
- Midwest Electric Transmission Co. et al.; settlement conference, 68610
- Midwest Independent Transmission System Operator, Inc., et al.; technical conference, 14888, 15410, 19186, 23917, 51609, 55462, 61765, 70755, 75241
- Millennium Pipeline L.L.C. et al., 38637
- Modesto and Turlock Irrigation Districts, CA; Don Pedro Project 10-year fisheries summary report, 37568, 41799
- Mystic Lake Hydroelectric Project; teleconference, 78186
- New York Independent System Operator, Inc., 36770
- New York Power Authority, 43149
- Northern Natural Gas Co., 38638
- Nuclear Regulatory Commission and Federal Energy Regulatory Commission; standards of conduct for transmission providers, etc., 18325, 19724
- Organization of Midwest ISO States, 74519
- Pacific Gas and Electric Co., 51609
- Pinnacle West Capital Corp. et al., 38638
- PJM Interconnection, L.L.C., 4361, 9821, 17843, 26761, 29950
- PJM Interconnection, L.L.C., et al., 6474
- Platte Pipe Line Co.; technical conference, 35893
- Preventing undue discrimination and preference in transmission service; technical conference, 54053
- Public Service Co. of New Mexico, 34924
- Public Utility Holding Company Act of 1935 repeal and Public Utility Holding Company Act of 2005 enactment; technical conference, 60508
- Public Utility Holding Company Act of 2005; financial accounting, reporting and records retention requirements; technical conference, 25171, 35893
- Puget Sound Energy, Inc., 19884
- Quoddy Bay, LLC, 38638
- Resource reports 11 and 13 guidance; technical conference, 21013
- Rockies Express Pipeline, LLC, et al.; hearing, 68610
- RTO/ISO Market Monitors, 20087
- RTO Border Utility Issues, 34925, 38395
- Seattle, WA, 36770
- Security Constrained Economic Dispatch; Joint Boards, 2224, 8575, 8576
- Southwest Power Pool Board of Directors/ Members Committee et al., 4909, 33746, 55782, 74519
- Southwest Power Pool, Inc.; technical conference, 15411
- Southwest Power Pool Regional State Committee, 15411
- Standards of conduct for transmission providers, etc.; technical conference and workshop, 10498, 12353, 13836, 18325
- Texas Gas Transmission, LLC; technical conference, 74520
- Transcontinental Gas Pipe Line Corp., 35651, 39681
- Transparency Provisions of the Energy Policy Act of 2005; technical conference, 59103
- Transwestern Pipeline Co., LLC—
  - Settlement conference, 78187
  - Technical conference, 66778
- Utility and railroad representatives discuss market and reliability matters, 32340
- Virginia Hydrogeneration and Historical Society, L.C., et al.; Appomattox River fish passage; technical workshop, 7765
- Xcel Energy Services Inc., 32532, 42377

Meetings; Sunshine Act, 3090, 5055, 7935, 13382, 19885, 28682, 34082, 41432, 55178, 58388, 61050, 66778, 77010

National Register of Historic Places:
- Programmatic agreement for managing properties; restricted service list—
  - Augusta Canal Project, 63318
  - Duke Power, 11614, 11615, 29331, 29332, 29333, 37555, 37556, 37567
  - Georgia Power Co., 2224, 25838
  - Northern Indiana Public Service Co., 68611

Natural Gas Policy Act, etc.:
- Natural gas pipeline negotiated rate policies and practices, 4362

Off-the record communications, 114, 3288, 5833, 9539, 12353, 15412, 17843, 24851, 26960, 30918, 36770, 38877, 41800, 46219, 51610, 54654, 59502, 63318, 65808, 68611, 75535

Oil pipelines:
- Producer Price Index for Finished Goods; annual change, 29951

Practice and procedure:
- Combined notice of filings; inclusion of additional types of filings, 33305
- Public Utility Holding Company Act of 2005; electronic filing of documents; software update and revised guidelines, 19502

Preliminary permits surrender:
- Clover Creek Hydro, Inc., 40493

Reports and guidance documents; availability, etc.:
- Demand response resources assessment; voluntary survey, 14888
- Electric Energy Market Competition Task Force; report to Congress, 34083
- Electric Quarterly Reports; public utility filing requirements, 115
- Electronic Reliability Organization certification; electric reliability standards; establishment, approval, and enforcement procedures, 65809
- Filing request for no-action letter; new docket prefix, 116
- Hydropower licensing proceedings settlements; policy statement, 56520
- Natural Gas Facility Interagency Agreement, 11616
- Natural gas quality and interchangeability; policy statement, 35893
- Public Utility Holding Company Act of 2005: additional filings guidelines, 8576
- West Texas Gas, Inc.; gas cost reconciliation report, 37568

Utility and railroad representatives; discussions on market and reliability matters, 38877

Applications, hearings, determinations, etc.:
- 330 Fund I, L.P., et al., 61737
- AB Energy, Inc., 61738
- Acadian Gas Pipeline System, 43139
- Aero Energy LLC, 57491, 57492
- Affinity Skilled Living and Rehabilitation Center, Oakdale, NY, 62254

AGL Resources Inc., 9530
Air Liquide Large Industries, U.S. LP et al., 36765
Air Products, L.P., 98
Akula Energy, LLC, 27478
Alcoa Inc., 34334
Alcoa Power Generating, Inc., 34334, 34902
Alexander's of Brooklyn II, LLC, 19718
Algonquin Gas Transmission, LLC, 13820, 14189, 26937, 28312, 61035, 64689, 66758, 68587
Algonquin Gas Transmission LLC, et al., 54032
Allegheny Ridge Wind Farm, LLC, 61738
ALLETE, Inc., et al., 54033, 74492
Alliance Energy Marketing, LLC, 4123
Alliance Pipeline L.P., 30124, 33730, 34334, 40083, 40084, 44021, 45801, 53428, 59098, 59754, 60494, 74493
American Electric Power Service Corp., 6458, 39677, 54034, 76308
American Electric Power Service Corp. et al., 56510
American Transmission Co. LLC, 51590
AMG Energy, LLC, 3281
Anaheim, CA, 2199, 76309
ANR Pipeline Co., 2200, 3066, 5300, 9807, 10486, 15401, 17084, 18303, 18304, 19175, 27478, 28312, 29325, 34903, 38869, 40713, 47795, 53428, 54034, 54035, 59755, 59756, 64690, 65787, 69103, 74493, 74494
ANR Storage Co., 2033, 39078, 59501
Appalachian Power Co., 13113, 14873, 57934
Aquila, Inc., 61739
Aragonne Wind LLC, 33730
Attala Transmission LLC, 6459
Augusta Electric Plant Board, KY, 34905
Azusa, CA, 75240
Banning, CA, 9531, 76309
Basin Electric Power Cooperative, 5820
Bayside Power, L.P., 40713
Berrick Gold Corp. et al., 32061
BG Dighton Power, LLC, 61739
BG Energy Merchants, LLC, 78168
BGS Kimball Gas Storage, LLC, 38631
Big Horn Wind Project LLC, 8289
Black Marlin Pipeline Co., 23908, 65788
Black Marlin Pipeline Co. et al., 51591
Black River Macro Discretionary Fund, Ltd., et al., 61740
BlueRock Energy, Inc., 17085
Bluestem Pipeline, L.L.C., 11596
Bluewater Gas Storage, LLC, 34335, 66509, 78411
BM2 LLC, 41789
Bobcat Gas Storage, 10486
Bonneville Power Administration, 2200, 45801, 56510
Boston Edison Co., et al., 57492
BP Energy Co. et al., 50054
BP Pipelines (Alaska) Inc., 8289
BP Transportation (Alaska) Inc., 3066
Bradwood Landing LLC and NorthernStar Energy LLC, 35880
Braintree Electric Light Department, 26938
Brazos Electric Power Cooperative, Inc., 70372
Bridgeport Energy LLC et al., 5821
Broadwater Energy LLC et al., 9807
Brush Cogeneration Partners, 51592, 74494
Burney Forest Products et al., 4357
Cadillac Renewable Energy LLC et al., 2034
Caithness Long Island, LLC, 71147
Caledonia Energy Partners, L.L.C., 14189
California Department of Water Resources, 17085
California Electricity Oversight Board et al., 1527
California Independent System Operator Corp., 98, 6063, 16134, 18304, 38870, 54808, 61035, 75958, 78411
California Independent System Operator Corp. et al., 65481
CalPeak Power LLC, 62100
CalPeak Power LLC et al., 65481
Calypso U.S. Pipeline, LLC, 29928
Cambria Somerset Authority, 43722
Cameron Interstate Pipeline, LLC, 51592
Cameron LNG, LLC, 10487, 44680
Cantor Fitzgerald Brokerage, L.P., 12344
Canyon Creek Compression Co., 8289, 26938, 45802, 65788
Carolina Gas Transmission Corp., 68587
Carolina Gas Transmission Corp. et al., 12345, 61035, 61740
Carolina Power & Light Co., 34903
Carolina Power & Light Co. et al., 37554
Celeren Corp., 61740
Centennial Power, Inc., et al., 35635
CenterPoint Energy Gas Transmission Co., 99, 8570, 14873, 14874, 17086, 18305, 19175, 19176, 24845, 28313, 29929, 32061, 32336, 32528, 36765, 41789, 57934, 59756, 60494, 65482, 65788, 69103, 78169, 78170, 78171, 78172, 78412
CenterPoint Energy - Mississippi River Transmission Corp., 10488, 13821, 15401, 20079, 24845, 25825, 40084, 48916, 53429, 57934, 64257, 70748
Central Kentucky Transmission Co., 23908, 30125, 45802, 47492, 57935
Central Maine Power Co., 38391
Central New York Oil & Gas Co., LLC, 3067, 9808, 13114, 17462, 30125
Chambers Cogeneration, LP, 37554
Chandeleur Pipe Line Co., 34904, 54035, 55455, 65094, 74494
Chandeleur Pipe Line Co., et al., 11597
Cheniere Corpus Christi Pipeline Co., 3067
Cheniere Creole Trail Pipeline, L.P., 11597, 47796, 69205
Cheniere Sabine Pass Pipeline Co., 3068, 65789
Cheyenne Plains Gas Pipeline Co., L.L.C., 7752, 27479, 28672, 32061, 39078, 64257, 65789, 78412, 78413
Choctaw Gas Generation, LLC, 4123
Cincinnati Gas & Electric Co., 26758, 27479
Cinergy Marketing & Trading, L.P, 61741
CMP Androscoggin LLC, 61741
Cobra Pipeline Co., LTD, 55456
Cogen Technologies Liden Venture, L.P. , et al., 36766
Colonial Pipeline Co., 32062
Colorado Interstate Gas Co., 6459, 7753, 10488, 13362, 15402, 19176, 25169, 26939, 33730, 33731, 37555, 54035, 54036, 56138, 60495, 61742, 70749, 74495
Colorado Interstate Gas Co., et al., 13114
Colstrip Energy LP, 57492
Columbia Gas Transmission Corp., 2200, 2201, 3068, 5821, 6460, 8290, 13363, 13364, 13821, 15402, 18305, 25826, 28313, 29140, 32062, 33302, 42370, 50054, 54036, 54632, 54633, 56138, 60495, 61742, 63289, 68588, 75524, 78413
Columbia Gulf Transmission Co., 99, 2201, 8290, 13364, 56512, 63289, 66758
Columbia Gulf Transmission Co. et al., 40084
Compass Pass Pipeline L.L.C., 68588
Consolidated Edison Co., 40483
Consolidated Energy Holdings LLC, 14190
Consumers Energy Co. et al., 78414
Consumers Power Co., 70749
Coons, Rick D., 54634, 54809
Cotton Valley Compression, L.L.C., 7022
Cottonwood Energy Co., LP, 43140
Covanta Delaware Valley, L.P., 60496
Cranberry Pipeline Corp., 78414
Crossroads Pipeline Co., 2201, 8291, 35635, 63289
Crosstex LIG, LLC, 20080
Crosstex Mississippi Pipeline, L.P., 8291
Crosstex North Texas Pipeline, L.P., 27480
Cypress Gas Pipeline, LLC, 43140
Dauphin Island Gathering Partners, 3281, 13822, 26758, 33302, 39079, 46215, 54634, 61036, 65789, 68588, 70372
DC Energy Midwest, LLC, et al., 35635
Decatur Energy Center, LLC, 12692
DeGreeff DP, LLC, 19177
DeGreeffpa, LLC, et al., 99, 8848
Destin Pipeline Co., L.L.C., 28857, 48916, 64690, 69104
Detroit Edison Co., 11597, 21005, 55456
Devon Power LLC, 54036
Discovery Gas Transmission LLC, 100, 26939, 29325, 33731, 50055, 56512, 57935, 65790, 66509, 74495
Discovery Producer Services LLC, et al., 44022
Distrigas of Massachusetts LLC, 26939, 29929, 34904, 35636, 47193, 47194, 59098, 65790, 75958
Dominion Cove Point LNG, LP, 8291, 11598, 13364, 13365, 26940, 39079, 61743, 67551, 78415
Dominion Cove Point LNG, LP, et al., 8848, 50055
Dominion Energy Kewaunee, Inc., et al., 45803, 47194
Dominion South Pipeline Co., LP, 2202, 48916
Dominion Transmission, Inc., 100, 2202, 3068, 3282, 4357, 4574, 5822, 6460, 13365, 13822, 14190, 14875, 16134, 16135, 17462, 18306, 19177, 25827, 26484, 26759, 28673, 33731, 36766, 39080, 40085, 42370, 45803, 60496, 61743, 64691, 74496, 78172
Dow Intrastate Gas Co., 1418, 32063
Dow Pipeline Co., 40483
DTE Energy Co., 14190
Duke Energy Field Services, LP, 101, 2203
Duke Energy Marketing America, LLC, 23908
Duke Energy Marketing America, LLC, et al., 5300, 14191
Duke Energy Marshall, LLC, 71148
Duke Energy Murray, LLC, 71148
Duke Energy Oakland LLC, 37930
Duke Energy Ohio, Inc., 51593
Duke Energy Sandersville, L.L.C., 71148
Duke Energy Southaven, L.L.C., 71149
Duke Energy Trading and Marketing, L.L.C., et al., 7753
Duke Power Co. LLC, 33732
Duquesne Keystone, LLC, et al., 12346
Duquesne Light Co., 60497
Dynegy Power Marketing, Inc., et al., 29930
Eason, Carl R., 71149
Eastern Shore Natural Gas Co., 6460, 17463, 29140, 37557, 38632, 40085, 54634, 56512, 61744, 65790, 69104
East Kentucky Power Cooperative, 69206
Eastman Cogeneration, L.P., 29930
East Tennessee Natural Gas, LLC, 5301, 7022, 13115, 13366, 13823, 14191, 14192, 17463, 19177, 19881, 26940, 40483, 51593, 54037, 55457, 56139, 59756, 61036, 61037, 63290, 64258, 68589, 69104, 70373, 74496, 75525, 75958, 78173
ECP Energy, LLC, 61744
Edgecombe Genco, LLC, 19178

Egan Hub Storage, LLC, 101, 14192, 26941, 27480, 37557, 44681, 58594, 61037, 63290, 68589
Electric Energy, Inc., 4574
Electric Quarterly Reports et al., 9531
El Paso Marketing, L.P., 2034, 4357
El Paso Natural Gas Co., 2203, 7022, 12346, 13115, 17463, 20080, 25827, 26941, 28314, 29140, 32529, 33303, 33732, 34904, 35636, 35881, 36767, 39080, 41789, 41790, 43722, 46215, 50055, 54037, 57935, 58594, 59757, 60497, 63290, 65791, 68590, 74497, 75525, 78173
Emera Energy U.S. Subsidiary No. 2, Inc., 37557
Empire State Pipeline, et al., 60497
Enbridge Offshore Facilities, LLC, 16135
Enbridge Offshore Pipelines (UTOS) L.L.C., 45803, 56139, 75525
Enbridge Pipeline (NE Texas Liquids) L.P., 60498
Enbridge Pipelines, 69105
Enbridge Pipelines (Alabama Intrastate), L.L.C., 70374
Enbridge Pipelines (AlaTenn) L.L.C., 4124
Enbridge Pipelines (KPC), 13366, 33733, 59757, 74497, 78415
Enbridge Pipelines (Louisiana Intrastate), L.L.C., 15403, 17464
Enbridge Pipelines (Midla) L.L.C., 9532, 65791, 78416
Endeavor Power Partners, LLC, 71150
Energy Department et al., 3069
Energy Endeavors LLC, 12347
Energy Group of America, Inc., 4124
Energy Resource Management Corp., 35637
Energy West Development, Inc., 43722, 53429
Enogex Inc., 40086, 70749
Enron Corp. et al., 28858
Enron Wind Systems, LLC, 62101
Entergy Arkansas, Inc., 5301, 11598, 54809
Entergy Louisiana, Inc., 101
Entergy Nuclear Power Marketing, LLC, 24666
Entergy Services, Inc., 15403, 78173
Entergy Texas Arkansas, 47796
Entrega Gas Pipeline LLC, 5302, 6461, 7023, 8292, 10489, 13115, 25827
EPCOR Energy Marketing (US), Inc., 55457
EPIC Merchant Energy NE, L.P., et al., 53430
Equitrans, L.P., 8570, 29930, 40086, 47493, 48917, 57936
Erie Boulevard Hydropower, L.P., 47194
Escondido, CA, 54037
ETC Katy Pipeline, Ltd., 1418, 2204, 51594
Evergreen Windpower, LLC, 50056, 61744
Exelon Corp., 37558
ExTex LaPorte LP, 29931
ExxonMobil Baton Rouge Complex, et al., 39080
Fairchild Energy, LLC, 61745
First Commodities, Ltd., 27481
FirstEnergy Corp., 15403
FirstEnergy Service Co., et al., 57936
Flat Rock Windpower II, LLC, 62101
Florida Gas Transmission Co., 2034, 13366, 13367, 26484, 26941, 33303, 35637, 43723, 45804, 50056
Florida Gas Transmission Co., LLC, 54038, 76309
Florida Gas Transmission Co., LLC, et al., 14875
Florida Power Corp., 63291
Fore River Development, LLC, et al., 34905
FortisOntario, Inc., 25828
FortisUS Energy Corp., 25828
FPL Energy Burleigh County Wind, LLC, 2204, 26484
FPL Energy Mower County, LLC, 61745
FPL Energy Oliver Wind, LLC, 61746
FPL Group, Inc., et al., 8849
Freebird Gas Storage, L.L.C., 32063, 33303, 36767
Freedom Partners, LLC, 53430
Freeport LNG Development, L.P., 102
Freysinger, David, 62101, 75526
GAMCO Investors, Inc., 26485
Garden Banks Gas Pipeline, LLC, 102, 4575, 5822, 14876
Garkane Energy Cooperative, Inc., 38391
Gas Transmission Northwest Corp., 3069, 3070, 4125, 4575, 5302, 8292, 8570, 13823, 14876, 15403, 17464, 19178, 26942, 28858, 33304, 33733, 35638, 39081, 40086, 45804, 54038, 59757, 60498, 61746, 65792, 74498, 75526, 78416
Geneva Energy, LLC, 3070
Georgia-Pacific Corp., 66759
GGBB Energy, Inc., 68590
Global Energy Investments Group, LLC, 12347
Golden Pass Pipeline LP, 25829, 51594
Goldman Sachs Group, Inc., 1418
Goodman, James A., et al., 32064
Grand River Dam Authority, 25169
Granite State Gas Transmission, Inc., 8292
Great Lakes Energy LLC, 71150
Great Lakes Gas Transmission L.P., 3071, 3282, 6461, 8293, 8571, 18306, 33734, 59758, 76310
Green Point Hydro, LLC, et al., 24667
Griffith Energy LLC et al., 30126
Guardian Pipeline, L.L.C., 14877, 34336, 40714, 56513, 63291, 64258
Gulf South Pipeline Co., LP, 2205, 13367, 17841, 19178, 19179, 19180, 23909, 24667, 25830, 29325, 34336, 37558, 54038, 54635, 57936, 60499, 63292, 75526, 78417
Gulf States Transmission Corp., 5302, 29326
Gulfstream Natural Gas System L.L.C., 13824, 23909, 26943, 27481, 33734, 42371, 51595
GulfTerra Texas Pipeline, L.P., 47797
H.Q. Energy Services (U.S.), Inc., et al., 58852
Hampton Lumber Mills-Washington, Inc., 36767
Hardy Storage Co., LLC, 65792
Hawks Nest Hydro LLC, 61747
Heartland Gas Pipeline, LLC, 39081
High Desert Power Project, LLC, 71151
High Island Offshore System L.L.C., 5303, 9809, 13367, 53431, 75527
High Island Offshore System, L.L.C., et al., 26485
Highland Energy, Inc., 76310
Highlands Energy Group, LLC, 19180
High Trail Wind Farm, LLC, 62102
HLM Energy LLC, 40714, 64692
Honeoye Storage Corp., 58852
Hoolihan, James J., 34906
Horizon Pipeline Co., L.L.C., 18307, 45805
Horizon Power and Light, LLC, 70374
House, Wade C., et al., 71151
Houston Hub Storage & Transportation, L.P., 26759
Hubbard, Frederick L., 75527
Humble Gas Pipeline Co., 13368
IEP Power Marketing, LLC, 38870
Indeck Energy Services of Silver Springs, Inc., 37561
Indeck Energy Services of Silver Springs, Inc., et al., 40087
Independent Energy Producers Association, 65094
Ingleside Energy Center LLC, 59758
Interconnection for Wind Energy, 103
International Paper Co., 54636, 61747
International Transmission Co., 6462
Interstate Power & Light Co., 75240
IP Gyrfalcon Co. et al., 74499
IPP Energy LLC, 11599
Iroquois Gas Transmission System, L.P., 5303, 8571, 11599, 13368, 14877, 19181, 19882, 23909, 29141, 32063, 37559, 40715, 42371, 54636, 57937, 59759, 63292, 65792, 68590, 68591, 74499
ISO New England Inc., 36768
J.P. Morgan Ventures Energy Corp., 26485
JJR Power LLC, 43140
Jo-Caroll Energy, Inc., 70750
Jump Power, LLC, 66759
J-W Pipeline Co., 19182
Kaiser Francis Oil Co., 37559
Katmai Energy, LLC, 62102
Kern River Gas Transmission Co., 103, 2205, 13369, 18307, 38870, 48917, 54637, 78174
KeySpan LNG, LP, 6462
Keystone Energy Partners, LP, 76311
KGen Enterprise LLC et al., 27481
KIAC Partners et al., 27482
Kinder Morgan Border Pipeline, L.P., 60499
Kinder Morgan Illinois Pipeline LLC, 57493
Kinder Morgan Interstate Gas Transmission LLC, 2205, 2206, 19182, 33734, 39082, 40087, 41791, 46216, 54637, 78174
Kinder Morgan Louisiana Pipeline LLC et al., 56139
Kinder Morgan Pipelines, 34906
Knedergy LLC, 3283
Koch Supply & Trading, LP, 76311
KO Transmission Co., 14877
K Road BG Management LLC, 4905
Kuehne Chemical Co., Inc., 38871
Las Vegas Cogeneration LP, 63293
LBPC Power, Inc., 74499
Leadore Wind Farm, 75240
Lee 8 Storage Partnership, 43141
Liberty Gas Storage LLC, 45805, 54809
Liberty Power Holdings, LLC, 61747
Liberty Power Maine, LLC, et al., 61748
Llano Estacado Wind, LP, 5823
Locust Ridge Wind Farm, LLC, 75959
Louis Dreyfus Energy Services L.P., 6462
LSF Ltd., 62103
LSP Morro Bay, LLC, et al., 54039
LSP Oakland, LLC, 78417
Lumberton Power, Inc., et al., 62255
Lyonsdale Biomass, LLC, 32064
Macquarie Cook Power, Inc., 78418
Mac Trading, Inc., 71151
Mahoning Creek Hydroelectric Co., 11600
Manchief Power Co. LLC, 41791
Manitowoc Public Utilities, 65094
Mardi Gras Pipeline, L.L.C, 38871
Maritimes & Northeast Pipeline, L.L.C., 26943, 30904, 32064, 32529, 33735, 35881, 43141, 54040, 56141, 59759, 61037, 62103, 63293, 68592
MarkWest New Mexico L.P., 25830
MASSPOWER, 29931
MATEP LLC, 61749
MeadWestvaco Virginia Corp., 63294
Mesquite Wind LLC et al., 43141
MGE Energy, Inc., et al., 35882
Michigan Electric Transmission Co., LLC, 38872
Michigan Gas Utilities Corp., 53431
Michigan South Central Power Agency, 46216
Midwest Energy, Inc., 5304
Midwestern Gas Transmission Co., 6463, 24845, 41792, 42372, 54040, 64692, 65793

Midwest Independent Transmission System Operator, Inc., 4125, 7023, 27482, 39677, 55457, 67552, 69207
MIGC, Inc., 8571, 40087, 43143, 65793
MIGC, Inc., et al., 54040
Millennium Pipeline Co., L.L.C., 2206, 28314
Minnesota Energy Resources Corp., 35638, 38392
Mirant NY-Gen, LLC, et al., 3071
Mississippi Canyon Gas Pipeline, LLC, 25831, 43723, 47194
Mississippi Hub, L.L.C., 29932, 63294
Missouri Interstate Gas, LLC, et al., 40088
MMC Chula Vista LLC, 27482
MMC Chula Vista LLC, et al., 62103
MoBay Storage Hub, Inc., 38632
Modesto Irrigation District, 29141
Moguai Energy, LLC, 61749
Mojave Pipeline Co., 5304, 35639, 55458, 63295, 78175
Mt. Tom Generating Co., LLC, 61750
National Fuel Gas Supply Corp., 2207, 7024, 13116, 13369, 18308, 23910, 26943, 33735, 35882, 37063, 39082, 42372, 44022, 45805, 54041, 54810, 60499, 64258, 65793, 65794, 74500, 78418
Natural Gas Pipeline Co. of America, 1419, 13370, 13824, 15404, 17086, 23910, 26486, 29142, 39678, 45806, 57494, 57495, 59760, 61038, 63295, 78418
Nautilus Pipeline Co., LLC, 13116, 66509
NCSU Energy, Inc., 76311
Nevada Hydro Co., Inc., 59760
Nevada Power Co., Inc., 47797
NewCorp Resources Electric Cooperative, Inc, 14192
New England Gas Co. et al., 24846
New England Independent Transmission Co., LLC, 76312
New Hope Power Partnership, 61750
Newmont Nevada Energy Investment LLC, 61751
New York Independent System Operator, Inc., 5823, 8849
New York Power Authority, 37930
Nicor Inc., et al., 42373
Noble Bliss Windpark, LLC, et al., 61751
Norge Power Marketing Corp., 37560
NorQuest Seafood Inc., 4575
Norstar Operating, LLC, et al., 30904
North American Electric Reliability Corp. et al., 78419
North American Electric Reliability Council, 23910, 28858, 52785, 69207, 75528, 75535
North American Electric Reliability Council et al., 19492, 26486, 56513, 74501
North American Energy Credit and Clearing-Contract Merchant LLC et al., 13824
North Baja Pipeline, LLC, 3071, 10489, 65794, 70750
Northern Border Pipeline Co., 7753, 13371, 26944, 30904, 42373, 47797, 47798, 65795, 66760, 74501
Northern Indiana Fuel & Light Co., Inc., 54810
Northern Indiana Public Service Co., 61752
Northern Lights, Inc., 43724
Northern Natural Gas Co., 103, 1420, 2207, 6463, 7754, 8293, 8294, 13116, 13117, 19182, 23911, 24846, 26486, 26944, 27483, 28859, 30126, 30905, 33736, 35639, 38872, 39083, 40089, 41792, 42374, 44681, 45807, 47195, 47196, 50057, 54041, 54042, 54043, 57937, 59099, 59761, 59762, 60500, 61038, 63296, 65795, 66510, 69105, 70751, 74502, 75959, 76312, 76313
Northern Natural Gas Co. et al., 1419, 15404
Northern States Power Co. et al., 35639
North Snake Groundwater District, 18308
NorthWestern Corp., 14193, 56513, 62255
Northwest Pipeline Corp., 4358, 13371, 13825, 14193, 16136, 21005, 26487, 28315, 32065, 35640, 37560, 39084, 44023, 48917, 53432, 57938, 62104, 74503, 75960
NRG Energy, Inc. et al., 5304
Occidental Chemical Corp. et al., 58852
Ohio Valley Electric Corp. and Indiana-Kentucky Electric Corp., 35641
Ohio Valley Hub, LLC, 13117, 17465
Oklahoma Gas & Electric Co., et al., 4359
Old Lane Commodities, L.P., 13825
Overland Trail Transmission, LLC, 24668
Overthrust Pipeline Co., 2035, 24847
Ozark Gas Transmission, L.L.C., 8294, 26487
Pace Global Asset Management, LLC, 64692
Pacific Gas & Electric Co., 9533, 57495, 57938
Paiute Pipeline Co., 2208, 13118, 13372, 60500, 61039
PanEnergy Louisiana Intrastate, LLC, 75960
Panhandle Eastern Pipe Line Co., LP, 5305, 13372, 17086, 18308, 18309, 26945, 47493, 59763, 65795
Panther Interstate Pipeline Energy, LLC, 65796
Parkview AMC Energy, LLC, 61752
PEAK Capital Management, LLC, 61753
Pearce, Harry J., 24668
Pedricktown Cogeneration Co., LP, 51595
Peoples Gas Light & Coke Co., 64259
Pepperell Realty, LLC, 62104
Perryville Energy Partners, L.L.C., 51596
Petal Gas Storage, L.L.C., 6464, 76313
Pine Needle LNG Co., LLC, 18309, 26945, 65796
Pine Prairie Energy Center, LLC, 33736
Pinnacle West Capital Corp., 25170
Pinnacle West Capital Corp. et al., 34906, 34907
PJM Interconnection, L.L.C., 2035, 4125, 4359, 27484, 28315, 43143, 47493, 54278
PJM Interconnection, L.L.C., et al., 13826, 57497
Plains End II, LLC, 66760
Plains End, LLC, 74503
Portland General Electric Co., 104, 40715, 54637
Portland Natural Gas Transmission System, 2208, 47798, 77008
Power Bidding Strategies, LLC, 3072
Power Hedging Dynamics, LLC, 41792
PowerSmith Cogeneration Project, LP, 69207
PPL EnergyPlus, LLC, et al., 54043, 66510
PPL Montana, LLC, et al., 5823
Premcor Refining Group, Inc., 38873
Public Service Co. of New Hampshire, 4359
Public Service Co. of Oklahoma, et al., 46217
Public Service Electric & Gas Co., 3072
Public Utility District No. 1 of Chelan County, WA, 9533, 40484
Public Utility District No. 1 of Pend Oreille County, WA, 63297
Public Utility District No. 1, Snohomish County, WA, 68592, 68593
Puget Sound Energy, Inc., 27484, 28316, 61753
Puget Sound Energy, Inc., et al., 40484
Quachita Power, LLC, 5823
Questar Corp. et al., 61039
Questar Overthrust Pipeline Co., 28859, 44023, 65796
Questar Pipeline Co., 48918, 54044, 71152, 74504
Questar Pipeline Co. et al., 37561
Questar Southern Trails Pipeline Co., 2035, 33737
R&R Energy, Inc., 64693
Rajter, Leo C., 43725
RC Cape May Holdings, LLC, 68593
Regent Resources Ltd. et al., 104
Regional Transmission Organizations, 29933
Regional Transmission Organizations et al., 47799, 64259
Reliant Energy Power Supply, LLC, 61754
Reliant Energy Wholesale Generation, LLC, et al., 30127
Rendezvous Gas Services, L.L.C., et al., 9809
Rendezvous Pipeline Co., L.L.C., 61040, 65095
RGC Resources, Inc., 14194
Riverside, CA, 76314
RockGen OL-1, LLC, et al., 39084
Rockies Express Pipeline LLC, 25831, 26945, 27485, 30127, 33737, 35641, 40089, 45807, 47196, 51596, 53433, 54044, 56141, 58594, 59763, 65797, 70752, 74504, 78175
Round Rock Energy, LLC, 66760
Rumford Falls Hydro LLC, 29933, 34907, 54811
Rumford Paper Co., 36768
S.A.C. Energy Investment, L.P., 64693
Sabine Pipe Line LLC, 13826, 30905, 54044, 65797, 75528
Safeway, Inc., 4906
SAF Hydroelectric LLC et al., 61040
Saltville Gas Storage Co. L.L.C., 7024, 33737, 45808
SCG Pipeline, Inc., 51596, 59763
Sea Robin Pipeline Co., LLC, 105
Selkirk Cogen Partners, L.P., 29933
SG Resources Mississippi, L.L.C., 45808
Shell Oil Products US, et al., 30906
Snowflake White Mountain Power, LLC, et al., 77009
Solios Asset Management LLC et al., 5824
Somerset Gas Gathering of Pennsylvania, L.L.C., 60501
South Carolina Electric & Gas Co., 18310
South Carolina Public Service Authority, 19882
Southeastern Power Administration, 51597
Southeast Storage Development Co. L.L.C., 55458
Southern California Edison Co., 27485
Southern Company Services, Inc., 43144, 67552
Southern LNG, Inc., 6464, 13372, 65798
Southern LNG, Inc., et al., 61040
Southern Natural Gas Co., 6464, 7024, 8294, 9534, 19882, 20080, 26760, 26946, 28316, 28860, 29934, 54638, 66511, 66761, 74505, 75528
Southern Natural Gas Co. et al., 54638
Southern Star Central Gas Pipeline, Inc., 5824, 6465, 14194, 14878, 17087, 43725, 66511, 68594, 70752, 74505
Southwestern Power Administration, 7754, 68594
Southwest Gas Storage Co., 13373, 59764
Southwest Gas Transmission Co., 13826, 46217
Southwest Power Pool, Inc., 19886, 47799
Southwest Transmission Cooperative, Inc., 2208, 54045
Spindle Hill Energy LLC, 26488, 62105
SP Newsprint CO, 63298
Spruance Genco, LLC, 19183
SR Energy, LLC, 6465
Stingray Pipeline Co., L.L.C., 23911, 25832, 26946, 33738, 45809, 56142, 59764
Straight Creek Gathering, LP, 34907
Sunbury Generation LP, 65798
Take Two, LLC, 4906
TECO EnergySource, Inc., 5825
Tennessee Gas Pipeline Co., 2209, 3072, 5305, 9534, 9809, 13118, 13827, 20081, 26947,

26957, 33738, 34908, 38633, 53433, 61754, 61755, 68595, 69105, 70374, 74506
Tennessee Gas Pipeline Co. et al., 64694
Tennessee Valley Authority, 52786
Texas Eastern Transmission, LP, 2210, 21006, 25832, 26947, 28316, 33738, 39084, 54045, 54046, 61041, 63298, 63299, 64259, 65482, 66511, 66761, 68595, 71153, 74506
Texas Eastern Transmission, LP, et al., 46217
Texas Gas Transmission, LLC, 3283, 7025, 13118, 15405, 25832, 29326, 34336, 34908, 39085, 39678, 43726, 45809, 47196, 54639, 55459, 74507
Thornwood Management Co., LLC, 41793
Total Peaking Services, L.L.C, 4126
Trailblazer Pipeline Co., 13119, 18310, 30906, 45809, 48918, 69106
TransColorado Gas Transmission Co., 2210, 3073, 7025, 13373, 13827, 26760, 33739, 39085, 41793, 45810, 54046, 56142, 60501, 65798, 66762
Transcontinental Gas Pipe Line Corp., 3073, 6465, 7025, 7026, 13373, 13374, 13375, 17088, 26488, 29327, 30907, 32065, 33739, 34909, 35642, 35882, 36768, 40090, 43144, 45810, 45811, 50057, 51597, 53434, 57938, 59765, 60502, 61041, 61042, 62105, 64260, 65799, 66512, 66762, 66763, 69106, 78419
Trans-Union Interstate Pipeline, L.P., 8572, 23912, 29934
Transwestern Pipeline Co., LLC, 56514, 57939, 59099, 59766, 61042, 65095
Transwestern Pipeline Co., LLC, et al., 8572
Traverse City Light & Power Board, 14878
Tri-County Electric Cooperative, Inc., et al., 47799
Truman, MN, 65095
Trunkline Gas Co., LLC, 6466, 13375, 39086, 40090, 50057, 55460, 56515, 59766, 63299, 65800
Trunkline LNG Co., LLC, 105, 19719, 32066, 39086, 39087, 40715, 43144, 78175
Tuscarora Gas Transmission Co., 33739, 41794, 75529
U.S. Bank National Association and James A. Goodman, 35642
UGI LNG, Inc., 54640
United Illuminating Co., 9535
United Wisdom Energy, LLC, 30907
Unocal Keystone Gas Storage, LLC, 7754
USEG, LLP, 62106
USGen New England, Inc., 35883
Valero Power Marketing LLC, 39678, 53434
Vector Pipeline L.P., 6466, 18311, 26947, 35883
Velocity Futures, L.P., 62106
Venice Gathering System, L.L.C., 5306, 9535, 51598
Vermont-Hydro-electric Power Authority et al., 10490
Vernon, CA, 4360
Viking Gas Transmission Co., 10491, 13119, 13375, 14878, 17465, 34909, 54046, 56515
Virginia Electric & Power Co., 37930
Wabash Valley Power Association, 47800
Washington Gas Light Co., 11601
Weichert Enterprise IV, LLC, et al., 3074
Western Area Power Administration, 33740, 38633, 45811
Western Farmer Electric Cooperative, et al., 29142
Western Gas Resources, Inc., 35884
Weyerhaeuser Co., 62107
White Creek Wind I, LLC, 59767, 64695
Williams Power Co., Inc., 60502
Williston Basin Interstate Pipeline Co., 7755, 13119, 13376, 26948, 27486, 29934, 33740, 40091, 53435, 54640, 57497, 59767, 61755, 64695, 65482, 66512, 70752, 75530
Wisconsin Public Power Inc., 63299, 63300
Wolverine Creek Energy LLC, 4126
Wolverine Creek Goshen Interconnection, LLC, et al, 7026
Wolverine Trading, Inc., 61755
WPS Beaver Falls Generation, LLC, et al., 66763
WPS Resources Corp. et al., 66764
Wyckoff Gas Storage Co. LLC, 34337
Wyoming Interstate Co., Ltd., 106, 8573, 10491, 13376, 30127, 39679, 43726, 55460, 60502, 63300, 65800, 65801
Xcel Energy Services Inc., 35643
Young Gas Storage Co., Ltd., 59768, 63301

Federal Financial Institutions Examination Council

NOTICES

Agency information collection activities; proposals, submissions, and approvals, 8858, 25174

Federal Highway Administration

RULES

Engineering and traffic operations:
Construction and maintenance; culvert pipes; alternative types specification, 66450
Interstate system; highway construction and reconstruction projects; design standards, 26412
Preconstruction procedures; project authorizations and agreements, 4992
Traffic control devices on Federal-aid and other streets and highways, 75111
Right-of-way and environment:
Worker visibility, 67792

PROPOSED RULES

Engineering and traffic operations:
Construction and maintenance; culvert pipes; alternative types specification, 19667
Design-build contracting, 30100
Temporary traffic control devices; work zone safety protection measures for workers and motorists, 64173, 75898
Traffic control devices on federal-aid and other streets and highways, 23877, 34297
Uniform Traffic Control Devices Manual—Traffic sign retroreflectivity; maintenance methods, 26711
Environmental protection:
Parks, recreation areas, wildlife and waterfowl refuges, and historic sites, 42611
Planning assistance and standards:
Statewide and metropolitan transportation planning, 33510
Right-of-way and environment:
Surface Transportation Project Delivery Pilot Program, 17040
Worker visibility, 20925
Size and weight enforcement and regulations, 25516
Transportation infrastructure management:
Projects of national and regional significance; evaluation and rating, 41748, 78109

NOTICES

Agency information collection activities; proposals, submissions, and approvals, 2294, 6822, 9852, 9853, 14565, 20155, 26398, 28908, 28910, 32176, 35322, 36384, 36386, 38206, 38685, 40776, 45093, 46958, 50114, 52368, 55267, 55269, 59851, 62346, 64755, 65167, 67420, 67952, 68881, 69177
Committees; establishment, renewal, termination, etc.:
Intelligent Transportation System Advisory Committee, 26168
Safe Routes to School Task Force, 39138
Environmental statements; availability, etc.:
Los Angeles and Los Angeles County, CA, 5406
Polk County, IA, 26600, 60604
Pulaski and Laurel Counties, KY, 38964, 53488
Tolland County, CT, 20751
Environmental statements; notice of intent:
Alleghany County, PA, 42437
Arlington County, VA and Washington, DC, 40777
Aurora, Denver, and Adams and Denver Counties, CO, 37637
Bannock County, ID, 26170, 77084
Benton County, MO, 9854
Billings County, ND, 60228
Blount County, TN, 23986
Boone County and Columbia, MO, 9854
Brunswick and New Hanover Counties, NC, 27529
Butler County, PA, 24909
Clay and St. Johns Counties, FL, 52369
Cobb, Fulton, and DeKalb Counties, GA, 38207
Cuyahoga County, OH, 52846
Dane County, WI, 30220, 33800
Davis and Weber Counties, UT, 36388
Davis County, UT, 28912
Douglas County, KS, 18133
Galveston County, TX, 7109
Gaston and Mecklenburg Counties, NC, 24909
Grant County et al., WV, and Allegany County, MD, 19599
Hamilton County, OH and Kenton County, KY, 41310
Horry and Georgetown Counties, SC, 13891
Humboldt County, CA, 30470
Hunterdon County, NJ, 67955
Iron County, UT, 5407
Jefferson and St. Clair Counties, AL, 43835
Kandiyohi County, MN, 28075
Lafourche, St. Charles, and Jefferson Parishes, LA, 11013
Mecklenburg and Union Counties, NC, 4958
Montgomery County et al., TX, 7110
Multnomah County, OR, 65877
North Carolina, 33033, 58901
Osage, Maries, and Phelps Counties, MO, 69178
Pueblo County et al., CO, 4958
Salem and Polk and Marion Counties, OR, 66217
Sampson, Duplin, and Cumberland Counties, NC, 27529
San Bernardino County, CA, 38207
San Juan County, UT, 6537
Seattle, WA, 13892
Shelby County, AL, 43556
Smith County, TX, 47861
St. Clair County, MI, 65168
Stark, Mahoning, and Columbiana Counties, OH, 33332
Environmental statements; record of decision:
Los Angeles County, CA, 11014
Federal agency actions on proposed highway in Illinois; claim seeking judicial review, 18133
Federal-aid highway programs:
Texas Highway 45SE projects; licenses, permits, and approvals, 42892

Wisconsin highway projects; licenses, permits, and approvals, 13448
Grants and cooperative agreements; availability, etc.:
Federal aid facilities; tolling authority for State and other qualifying agencies, 965
Interstate Oasis Program, 9855, 61529
Surface Transportation Environment and Planning Cooperative Research Program, 10586
Truck Parking Initiative, 50967
Value Pricing Pilot Program, 970, 40578, 77084
Highway planning and construction; licenses, permits, approvals, etc.:
Clinton County, OH, 29706
Eastern corridor, OH; various highway and transit projects, 44073
East Lynn Canal Highway, AK, 24910
Henry and Lucas Counties, OH, 67421
Interstate 495, I-95/I-395/I-495 Interchange to American Legion Bridge Project, VA, 40778
King and Snohomish Counties, WA; corridor improvements, 64331
Lackawanna County, PA, 16186
Legacy Parkway Project; Salt Lake City, UT, 5716
Mon/Fayette Expressway, PA, 2612
Monterey County, CA; U.S. Highway 101 Prunedale Improvement Project, 71608
Montgomery and Prince George's Counties, MD, 36164
Nelson Bypass Project, OH, 5407
Oak Park Heights, Washington County, MN to St. Joseph, St. Croix County, WI, 70580
Placer County, CA, 58047
Portsmith Bypass, OH, 44074
Providence County, RI, 42169
Robeson and Cumberland Counties, NC, 58902
South Carolina; various highway projects, 13893, 25630, 35323
Star Route 76 Corridor Improvement Project, CA, 58901
State Route 46 Corridor Improvement Project, CA, 33333
Texas; State Highway 130 project, 74985
Texas; various highway projects, 43274
US Route 24 Highway Project, OH, 24911
Waukesha County, WI, 31257
Interstate Highway System; nationally and exceptionally significant features, 34988
Final list, 76019
Meetings:
Motorcyclist Advisory Council, 58903
National Safe Routes to School Task Force, 75290
Statewide and metropolitan planning requirements, 38446
Transportation Infrastructure Finance and Innovation Act Program, 19599
National Outdoor Advertising Control Program Assessment; comment request, 41258
Privacy Act; system of records, 68882, 68883
Reports and guidance documents; availability, etc.:
Congestion Mitigation and Air Quality Improvement Program, 76038
Highway Performance Monitoring System; reassessment, 18134
Motor vehicle registration and licensed driver information, 969
Safe, Accountable, Flexible, and Efficient Transportation Equity Act: A Legacy for Users—
Environmental review process; implementation, 37156, 66576
Implementation guidance, 5717
New bridge construction and bridge rehabilitation projects; construction materials used; annual report, 47558, 50115
Surface Transportation Environment and Planning Cooperative Research Program, 44348
Safe, Accountable, Flexible, Efficient Transportation Equity Act; implementation:
Highways for LIFE Pilot Program, 30221
Real-Time System Management Information Program, 26399

Federal Housing Enterprise Oversight Office

RULES
Regulatory review, 19985
Risk-based capital:
Test methodology and specifications; technical amendments, 75085
Safety and soundness:
Record retention requirements, 62879
PROPOSED RULES
Risk-based capital:
Test methodology and specifications; technical amendments, 36231
Correction, 39399
Safety and soundness:
Record retention requirements, 31121
Semi-annual agenda, 23432, 74030
NOTICES
Privacy Act; systems of records, 6085, 39123
Reports and guidance documents; availability, etc.:
Federal antidiscrimination, whistleblower protection, and retaliation laws; No FEAR Act notice, 70525
Strategic plan, 17899

Federal Housing Finance Board

RULES
Affordable Housing Program; amendments, 59262
Federal home loan bank system:
Board of directors; nomination and election process, 40643
Data reporting requirements, 35495
Excess stock restrictions and retained earnings requirements, 78046
Privacy Act; implementation, 60810
PROPOSED RULES
Federal home loan bank system:
Board of directors; nomination and election process, 19832
Excess stock restrictions and retained earnings requirements, 13306
Semi-annual agenda, 23652, 74242
NOTICES
Agency information collection activities; proposals, submissions, and approvals, 2544, 35677, 59113
Federal Home Loan Bank Rating System; proposed implementation; comment request, 55181
Federal home loan bank system:
Community support review; members selected for review; list, 2233, 19511, 40109, 60520
Meetings; Sunshine Act, 3518, 7554, 11194, 18093, 26763, 32091, 33750, 38881, 44698, 53094, 59114, 64954, 76337
Privacy Act; systems of records, 61052
Reports and guidance documents; availability, etc.:
Federal antidiscrimination, whistleblower protection, and retaliation laws; No Fear Act notice, 63761

Federal Labor Relations Authority

NOTICES
Reports and guidance documents; availability, etc.:
Federal antidiscrimination, whistleblower protection, and retaliation laws; No FEAR Act notice, 69565
Senior Executive Service Performance Review Board; membership, 55201

Federal Maritime Commission

PROPOSED RULES
Semi-annual agenda, 23656, 74246
NOTICES
Agency information collection activities; proposals, submissions, and approvals, 77021
Agreements filed, etc., 598, 1757, 3092, 4143, 5339, 6496, 7966, 9341, 10533, 11658, 13395, 14529, 15743, 17100, 18758, 20106, 24709, 24854, 26090, 27256, 28697, 29963, 31189, 32961, 34618, 35678, 36798, 38399, 39322, 41023, 42402, 43769, 45565, 47224, 49459, 51619, 52544, 54075, 54990, 56533, 56983, 60147, 61471, 62465, 64280, 65521, 66528, 68816, 70767, 74912, 76338, 78206
Casualty and nonperformance certificates:
Ambassadors International, Inc., et al., 43770
American Cruise Lines, Inc., et al., 43771
Complaints filed:
Lake Charles Harbor and Terminal District, 5665
Premier Automotive Services, Inc., 6072
R.O. White & Co., Inc., et al., 70965
Ritco International, Inc., 42403
Transport Express, Inc., et al., 64525
Verucci Motorcycles LLC, 17100
Investigations, hearings, petitions, etc.:
EuroUSA Shipping, Inc., et al., 29964
Parks International Shipping, Inc., et al., 56147
Team Ocean Services, 47811
Worldwide Relocations, Inc., et al., 3844
Meetings; Sunshine Act, 10970, 14894, 17869, 64704
Ocean transportation intermediary licenses:
A&C Import Export Services, Inc., et al., 45566, 56533, 60147
A.S.A.P. Transport Ltd. et al., 3093, 6497, 7967
A. Transport, Inc., et al., 78206
AAC Perishables Logistics, Inc., et al., 15743, 17101
A A Pacific, Inc., et al., 58619
Accel Transport Co., Inc., et al., 18759
Aces, Ltd., et al., 13395
ACH Freight Forwarding Inc. et al., 34354
ACME International, Inc, et al., 29965
Air Trans Logistics (USA) Inc. et al., 52544
AJ International, Inc., et al., 67599
Akamai Freight Services, LLC, et al., 36798
Alas Cargo LLC, 66528
American Logistics Intermodal, Inc., et al., 70767
American National Shipping Line Inc. et al., 32961
American World Alliance, Inc., et al., 38399
Amerindias, Inc., et al., 70768
AMF Global Transportation, Inc., et al., 39323
Anndex Consolidators, Inc., et al., 9342
"A" Pacific Express, Enterprises et al., 29965
Apex Shipping Co. (NYC), Inc., et al., 13396
Barry International Forwarding, Inc., et al., 18760
Bel Transportation, Inc., et al., 7967
Benco Shipping International, LLC; et al., 51619
Best Freight Bridge et al., 54282
Blue Moon Express Ltd., 67600
Boston Shipping Enterprises, Inc., et al., 27256
BXC, Inc., et al., 66780
Cambell & Gardiner, Inc., et al., 13596
Cargo Honduras, Inc., et al., 1758
Cargo Master, Inc., et al., 49459
Caribbean Enterprises, Inc., et al., 17101

Carotrans International, Inc., 51619
CCT Global Logistics, 36799
CDC USA, Inc., et al., 51620
China International Freight LLC, et al., 54991
Coastar Freight Services et al., 599
Comis International Inc., et al., 24710
Continental Logistic Service Inc., et al., 24710
Customs Brokers International, et al., 60147
D.M.G. Logistics, Inc., 13396
Daniel Cole Logistics, LLC, et al., 78207
DCM Logistics, Inc., et al., 64280
Dietrich-Logistics Florida et al., 32962
Dockside International Forwarders et al., 10533
Dynamo Xpress, Inc., et al., 4144
Eagle Logistics Systems et al., 62466
Embarque El Comando et al., 45567
Embarques Victoria Multiservices Corp. et al., 15744
Eurocargo Express, 15744
Excel International Forwarders, et al., 39323
Fastlane Shipping, Inc., 10534
Fil-Am Cargo et al., 32962
Fordpointer Shipping (N.Y.) Inc., et al., 20106
G.W. Trans-World Co. et al., 31190
General Cargo & Logistics, 3093
Global Cargo Corp., 61471
Global Parcel System LLC et al., 36799, 56534
Global Tassili Transport Services, Inc., et al., 31190
Harborside Logistics et al., 9343
Herbie & Son's Brokers & Shipping Int. Co., et al., 67600
Hirdes Freight Ltd. et al., 61471
Home Run Shipping International, Inc., et al., 13396
Horizon Lines of Guam, LLC et al., 38399
International Equipment Logistics, Inc., et al., 58620
International Import Export Service, Inc., 61471
International Moving Service et al., 15744
Interport Company, Inc., et al., 78207
K.C. Consulting, Inc., 70768
Khan Trans Inc. et al., 3093
King Freight (USA), Inc., et al., 26091
Lennex Express, Inc., et al., 56534
Logicargo Corp., et al, 5340
Lorimer Cargo Express, Inc., et al., 36799
Maritime and Intermodal Logistics Systems, Inc., et al., 10534
MTM International Logistics LLC et al., 18760
NATCO USA, Inc., et al., 6497
Ocean Cargo Carriers Co. LLC et al., 70768
Omega Shipping Inc., et al., 58620
OMJ international Freight, Inc. et al., 54991
Pacific Micronesian Lines et al., 66529
Pacific Multi-Modal, Inc., et al., 600
Patrick & Rosenfeld Shipping Corp. et al., 10534
Philcon, Inc., et al., 6498
Pillar Trans California et al., 12198
Platinum Moving Services, LLC, et al., 76338
ProTrans International, Inc., 24710
Rathbourne Express Inc. et al., 52545
Raylink Shipping Inc. et al., 60147
Sage Freight Systems, Inc., et al., 56534
Sobe Enterprises, Inc., et al., 29966
Sobe Export Services et al., 31190
Sony Supply Chain Solutions (America), Inc., et al, 42403, 47225
Summit Logistics, Inc., et al., 24710
Sunspeed Transportation, et al., 61471
T.T.G. International Freight Forwarders et al., 47225
Trade Passage, 62466
Transmodal Logistics International Inc., et al., 74912
Wastaki Freight International, Inc., 60148
Werner Enterprises, Inc., et al., 28698
WTG Logistics, Inc., et al., 39324
Zenus (USA) Logistics LLC et al., 64281, 74913
Senior Executive Service Performance Review Board; membership, 63762

Federal Mediation and Conciliation Service

PROPOSED RULES
Semi-annual agenda, 23396, 73988
NOTICES
Agency information collection activities; proposals, submissions, and approvals, 39324, 69130
Grants and cooperative agreements; availability, etc.:
Labor-Management Cooperation Program, 26964, 37075, 66171

Federal Mine Safety and Health Review Commission

RULES
Procedural rules, etc.:
Mine Improvement and New Emergency Response Act of 2006; implementation, 40654
Revisions, 44190, 54904
Correction, 52211
PROPOSED RULES
Procedural rules, etc.; revisions, 553
NOTICES
Meetings; Sunshine Act, 4382, 8582, 9609, 11228, 16597, 20421, 25860, 25861, 28888, 32142, 35716, 62019, 65546, 67866
Reports and guidance documents; availability, etc.:
Federal antidiscrimination, whistleblower protection, and retaliation laws; No FEAR Act notice, 66558

Federal Motor Carrier Safety Administration

RULES
Motor vehicle safety standards:
Commercial driver's license standards; school bus endorsement, 2897
Correction, 3613
Operating authority requirements; enforcement, 50862
Parts and accessories necessary for safe operation—
Shifting and falling cargo protection, 35819
Organization, functions, and authority delegations:
Motor Carrier Financial and Operating Statistics Program; redesignation and implementation, 45740
PROPOSED RULES
Motor carrier safety standards:
Commercial driver instruction permits; withdrawn, 9305
Commercial Driver's License; medical certification requirements, 66723
Driver qualifications; insulin-treated diabetes mellitus standard, 13801
Driving of commercial motor vehicles—
Railroad grade crossing safety; sufficient space; withdrawn, 25128
Railroad-highway grade crossing; safe clearance; meeting, 51547
Intermodal equipment providers, motor carriers, and drivers operating intermodal equipment; safety and maintenance requirements, 76796
Minimum levels of financial responsibility for motor carriers; rulemaking petitions, 75433
New entrant safety assurance process, 76730
NOTICES
Agency information collection activities; proposals, submissions, and approvals, 2985, 8046, 9857, 16409, 18136, 18803, 24912, 27031, 35324, 39697, 40175, 48967, 61822, 61823, 61824, 67198, 71236, 75804
Committees; establishment, renewal, termination, etc.:
Commercial Driver's License Advisory Committee, 69605
Motor Carrier Safety Advisory Committee, 67200
Uniform Carrier Registration Plan Board of Directors, 27777
Driver qualifications; vision requirement exemptions, 66217
Grants and cooperative agreements; availability, etc.:
Border Enforcement Program, 5104, 55820
Commercial Driver's License Program Improvements, 27031, 67422
Commercial Motor Vehicle Operator Safety Training Grant Opportunity, 75804
Motor Carrier Safety Assistance Program, 14986, 62656
Thermal Imaging Inspection System Project, 42438
Hazardous materials transportation:
Preemption determinations—
American Trucking Associations, Inc., 18137
Meetings:
Comprehensive Safety Analysis 2010 Initiative; public listening session, 61131
Medical Review Board, 36388, 60605, 69179
National Registry of Certified Medical Examiners; listening sessions, 28912
Protection against shifting or falling cargo; North American standard; implementation, 16611
Research and Analysis Office Forum, 2294
Meetings; Sunshine Act, 33801, 38447, 49500, 58660, 65169
Motor carrier safety standards:
Brokers and freight forwarders of non-household goods; registration, 50115
Commercial Driver's License Information System; modernization plan, 25885
Commercial driver's license standards; exemption applications—
Isuzu Motors America, Inc., 35725, 42170
Volvo Trucks North America, Inc., 6822, 27780, 45095, 77090
Driver qualifications; diabetes exemptions, 17157, 17558, 17943, 28913, 32177, 45097, 58464, 67201, 74986
Driver qualifications; epilepsy and seizure disorders exemptions, 60606
Driver qualifications; vision requirement exemptions, 644, 646, 4194, 4632, 5105, 6824, 6825, 6826, 6829, 10587, 13450, 14566, 16410, 19600, 19602, 19604, 26601, 27033, 30227, 32183, 41310, 43556, 47559, 50970, 53489, 55820, 62147, 62148, 63379
Drivers' hours of service; exemption applications—
FedEx Ground Package System, Inc., 43277, 55822
Institute of Makers of Explosives, 18141
Landstar System, Inc., 43276
National Ready Mixed Concrete Association, 40778, 43292
Summit Helicopters, Inc., 43278
Werner Enterprises, Inc., 52846

Interstate motor carrier noise emission standards; exhaust systems compliance, 55822
Motor carrier, broker, freight forwarder, and hazardous materials proceedings; practice rules; informal hearing implementation process, 13894
Motor Carrier Safety Status (SafeStat) measurement system; proposed improvements, 26170
Motorcoach passengers; pre-trip safety information, 50971
Parts and accessories necessary for safe operation; exemption applications—
Kershaw Fruit & Cold Storage Co., Inc., et al., 54335
Privacy Act; system of records, 35727, 68884
Reports and guidance documents; availability, etc.:
Household goods consumer protection; State enforcement, 67009
Oregon; motor vehicle tax credentials display requirement; determination petition, 34188
Your Rights and Responsibilities When You Move, 17945

Federal Procurement Policy Office

PROPOSED RULES
Acquisition regulations:
Cost Accounting Standards Board—
Commercial items; exemption for time-and-materials and labor-hour contracts, 313
Insurance cost accounting, 4335
NOTICES
Government contracts:
Executive compensation benchmark amount determination, 26114

Federal Railroad Administration

RULES
Alcohol and drug testing; minimum random testing rates determination, 1498
Grade crossing signal system safety; CFR correction, 19129
Occupational noise exposure for railroad operating employees, 63066
Practice and procedure:
Emergency Relief Dockets establishment and emergency safety regulations waiver petitions handling procedures, 51517
Railroad safety:
Hazardous materials transportation; civil and criminal penalties; penalty guidelines, 77293
Locomotive crashworthiness, 36888
Locomotive horns use at highway-rail grade crossings; sounding requirements, 47614
Passenger equipment safety standards—
Miscellaneous amendments and safety appliances attachment, 61836
Track safety standards:
Continuous welded rail; joints inspection, 59677
PROPOSED RULES
Practice and procedure:
Direct final rulemaking procedures; expedited processing of noncontroversial changes, 59698
Railroad operating rules and practices:
Operational tests and inspections program; equipment, switches, and derails handling, 60372
Railroad safety:
Federal railroad safety law or regulation violations; civil penalties schedule, 70590
Passenger equipment safety standards—
Emergency systems, 50276
NOTICES
Agency information collection activities; proposals, submissions, and approvals, 9410, 10588, 13452, 13454, 16412, 17945, 28076, 28914, 33033, 34990, 34992, 43836, 43837, 48968, 60229, 70581, 74573
Emergency orders:
Toledo, Peoria, and Western Railway; operation of trains on railroad bridge no. 29.11; prevention, 76424
Emergency relief docket (2006 CY); establishment and procedures for handling petitions for emergency waivers of safety regulations, 67010
Environmental statements; availability, etc.:
Section 106 Programmatic Agreement; participation as concurring party, etc.—
Powder River Basin Expansion Project, MN, SD, and WY, 47862, 65169
Tupelo, MS; rail lines relocation or reconstruction, 37158
Environmental statements; notice of intent:
Hackensack River Portal Bridge, NJ, 74574
Southeast High Speed Rail Corridor Rail corridor, VA and NC; study area extension, 5903
Victorville, CA and Las Vegas, NV; DesertXpress high speed train project, 40176
Exemption petitions, etc.:
Alaska Railroad Corp., 66588
Alton & Southern Railway Co., 36165
Amtrak, 41313
Association of American Railroads, 2986
Blacklands Railroad, 58904
BNSF Railway Co., 5718, 12231, 61137, 65029, 71237, 76425
Buffalo Southern Railroad, Inc., 14568
Burlington Northern Santa Fe Corp., 30977, 77091
Canadian National Railway Co., 17948, 39140, 66588, 74576
Capital Metropolitan Transportation Authority, 45098, 45099, 45100
Chesapeake & Indiana Railroad Co., 59580
CSX Transportation, Inc., 65030, 74578
Dakota Northern Railroad, 58905
Durbin & GreenBriar Valley Railroad, Inc., 58905
East Broad Top Railroad & Coal Co., 17948
Fayette Central Railroad, 12231
Gettysburg & Northern Railroad Co., 32629
Golden Pacific Railroad, Inc., 26602
Hoosier Valley Railroad Museum, 32629
Kansas City Southern Railway Co., 15798
Lackawanna County Railroad Authority, 27034
Messena Terminal Railroad Co., 58906
Minnesota Transportation Museum, Inc., 34413, 58906
Newbury, MA, 38686
New Jersey Transit, 43839
Norfolk Southern Corp., 17949, 71237, 74577, 76425
North County Transit District, 38686
Northeast Illinois Regional Commuter Railroad Corp., 32630
Pioneer Valley Railroad, 61137
Placentia, CA, 32628, 50498
Quantum Engineering, Inc., 9412, 56216
Sacramento Regional Transit District, 26603
Santa Clara Valley Transportation Authority, 74577
South Carolina Railroad Museum, Inc., 56216
Southeastern Pennsylvania Transportation Authority, 59580
TTX Co., 27035
Union Pacific Railroad Co., 12231, 42712, 56217, 59581, 67011, 68885, 69180
Meetings:
Private highway-rail grade crossings safety, 42713, 55543
Railroad Safety Advisory Committee, 4196, 26604, 50973
Orders:
Automatic train control and advanced civil speed enforcement system; Northeast Corridor railroads requirements; amendment, 33034
Privacy Act; system of records, 35728
Railroad safety:
Hazardous materials—
Railroad tank car safety, 37974
Railroad Safety Advisory Committee; working group activity update, 27781, 55823
Safety advisories, bulletins and directives:
Passenger train safety; passengers boarding or alighting from trains, 69606
Railroad freight car side frame castings; inspection recommendation, 11698
Second-hand rail; testing, classification, and reuse, 11700
Tank cars with stub sills, 26604, 58907
Vertical load dividers, 26403
Traffic control systems; discontinuance or modification:
BNSF Railway, Co., et al., 11014, 38687
Canadian National Railway, 58908
Canadian Pacific Railway, 27785
CSX Transportation, Inc., 4959, 27783, 27784, 61138
Long Island Rail Road, 27785
MTA Long Island Rail Road, 32630
Norfolk Southern Corp., 9412
Springfield Terminal Railway Co., 12232, 65030
Union Pacific Railroad Co., 4960, 17950, 27785, 36166, 45098, 58908, 68886
Union Pacific Railroad Co., et al., 36166

Federal Register, Administrative Committee

See Federal Register Office

Federal Register Office

RULES
Page number corrections for August 1, 2006 Federal Register, 44353
Correction, 46258
NOTICES
American Institute in Taiwan and Taipei Economic and Cultural Representative Office in United States; agreements list availability, 60579
Public Laws; cumulative list:
109th Congress, First Session, 17962

Federal Reserve System

RULES
Availability of funds and collection of checks (Regulation CC):
Check processing operations restructuring; amendments, 32265
Bank holding companies; change in bank control (Regulation Y):
Capital adequacy guidelines; small bank holding company policy statement; qualification criteria, 9897
Community Reinvestment Act; implementation:
Small banks; lending, investment, and service tests; eligibility requirements evaluation; technical correction, 78335

Depository institutions; reserve requirements (Regulation D):
Low reserve tranche, reserve requirement exemption, and deposit reporting cutoff level; annual indexing, 62201
Electronic fund transfers (Regulation E):
Financial institutions compliance requirements for electronic fund transfer; official staff commentary, 1473, 1638, 51437, 51451, 69430
Equal Credit Opportunity Act (Regulation B):
Agency addresses update, 11296, 28563
Equal opportunity rules:
Non-citizen employees; sensitive information access requirements, 44555
Extensions of Credit by Federal Reserve Banks (Regulation A):
Primary and secondary credit; rates increase, 6341, 16991, 28562, 39520
Home mortgage disclosure (Regulation C):
Depository institutions; asset-size exemption threshold increase, 77246
International banking operations (Regulation K):
Edge and Agreement corporations, etc.; Bank Secrecy Act compliance; monitoring procedures, 13934
Loans to executive officers, directors, and principal shareholders of member banks (Regulation O):
Reporting requirements, 71472
Response programs for unauthorized access to customer information and customer notice; interagency guidance; correction, 5779
Risk-based capital:
Market risk measure; securities borrowing transactions, 8932
Truth in lending (Regulation Z):
Periodic statement; CFR correction, 30577
Staff commentary, 46388
Unfair or deceptive acts or practices (Regulation AA):
Bank addresses update, 11297

PROPOSED RULES

Currency and foreign transactions; financial reporting and recordkeeping requirements:
Bank Secrecy Act—
Funds transfers and transmittal (wire transfers); transmittal orders by financial institutions, 35564
Depository institutions; reserve requirements (Regulation D):
Bankers' banks; exemption from reserve requirements; criteria; interpretation, 46411
Economic Growth and Regulatory Paperwork Reduction Act; implementation:
Prompt corrective action, etc.; burden reduction recommendations, 287
Electronic fund transfers (Regulation E):
Financial institutions compliance requirements for electronic fund transfer; exception from terminal receipts requirements, 69500
Fair and Accurate Credit Transactions Act of 2003:
Identity theft red flags and address discrepancies, 40786
Fair credit reporting:
Consumer information reporting; accuracy and integrity enhancement guidelines, 14419
Risk-based capital:
Advanced capital adequacy framework, 55830, 77518
Domestic capital modifications; capital maintenance and capital adequacy guidelines, 77446
Market risk capital rule, 55958
Securities:
Broker exceptions for banks; terms and exemptions definitions, 77522
Semi-annual agenda, 23660, 74250

NOTICES

Agency information collection activities; proposals, submissions, and approvals, 2942, 3844, 8640, 8649, 10971, 11017, 11194, 13397, 15745, 17869, 17870, 18761, 25842, 26763, 28030, 32346, 32347, 33750, 35271, 37935, 38165, 39118, 40119, 41804, 48927, 49459, 51828, 51888, 54075, 54658, 55981, 55986, 56149, 59110, 61472, 61473, 63848, 66780, 70392, 77022, 77520, 78207, 78436
Banks and bank holding companies:
Change in bank control, 2042, 2548, 2943, 3295, 3846, 4916, 5059, 6277, 7043, 7554, 7967, 9343, 9823, 10535, 11203, 12358, 13398, 13597, 13976, 14219, 14530, 14894, 15184, 15746, 17102, 17467, 17871, 18094, 20694, 23919, 24711, 25174, 25590, 26092, 26968, 27499, 28031, 28335, 28864, 29153, 30408, 30679, 31190, 32091, 32962, 34355, 35271, 35678, 37573, 40121, 41219, 42642, 43771, 44029, 45049, 46912, 47811, 47812, 48929, 49460, 50063, 52075, 54283, 55473, 55795, 56535, 59114, 59789, 61058, 62108, 63013, 63324, 64281, 64704, 64955, 65523, 65816, 66171, 66781, 67128, 68816, 69132, 70393, 70514, 71167, 74532, 74913, 75965, 76338, 78209
Formations, acquisitions, and mergers, 119, 600, 933, 1758, 2043, 2548, 3094, 3295, 3518, 3847, 4365, 4582, 4917, 5060, 5340, 5666, 5847, 6775, 7044, 7554, 7777, 7967, 8303, 8582, 9128, 9554, 9823, 10035, 10685, 11204, 11414, 11659, 12359, 12702, 13127, 13976, 14220, 14530, 14894, 15184, 15185, 15746, 16579, 17102, 17467, 17871, 18762, 19187, 19727, 19728, 19888, 20106, 20401, 20694, 23920, 23921, 24711, 25174, 26513, 26968, 27257, 28335, 28864, 28865, 29154, 29335, 29627, 29967, 30408, 30679, 31190, 32091, 32963, 33454, 33751, 34132, 34355, 34618, 35272, 35423, 35679, 36088, 37078, 37573, 38166, 38400, 38644, 38881, 39325, 40121, 40122, 40521, 40720, 41023, 41805, 42092, 42404, 42642, 42848, 43155, 43772, 44029, 44295, 45049, 45567, 45831, 45832, 46230, 46483, 47226, 47812, 48929, 50064, 50920, 51194, 51620, 52076, 52333, 52545, 52796, 53095, 53453, 53688, 54658, 54820, 54991, 55473, 55474, 55796, 56149, 56535, 56983, 57511, 57945, 58620, 58864, 59114, 59789, 61058, 61059, 61776, 61977, 62108, 62259, 63013, 63762, 64282, 64704, 64705, 64955, 65523, 65524, 65816, 66171, 66330, 66529, 66782, 66953, 67128, 67353, 67866, 67867, 68817, 69132, 69208, 69566, 70393, 70514, 70769, 71168, 71543, 74532, 75551, 75965, 75966, 76339, 76669, 77399, 77750, 78209
Permissible nonbanking activities, 119, 934, 2044, 2549, 4366, 5666, 6776, 8858, 12359, 12703, 13976, 14530, 15185, 17872, 19728, 26092, 28032, 28336, 30408, 30409, 32963, 34355, 36343, 37079, 38400, 38644, 39325, 40122, 41219, 41443, 41806, 42092, 45049, 45568, 45833, 46230, 47226, 52796, 54078, 56983, 57945, 59790, 61060, 61776, 62108, 62467, 63324, 64705, 67867, 70393, 75552, 75966
Committees; establishment, renewal, termination, etc.:
Consumer Advisory Council, 34619
Federal Deposit Insurance Reform Act:
Consolidated Reports on Condition and Income, 26809, 38401
Federal Open Market Committee:
Domestic policy directives, 2044, 11659, 25590, 33751, 42642, 53453, 62260, 67867
Federal Reserve Bank services:
Cash processing services; currency recirculation policy, 14694
Priced services and electronic access; private sector adjustment factor and fee schedules (2007), 67600
Meetings:
Coin users group forum, 30680, 64766
Consumer Advisory Council, 33454, 58394
Home equity lending market, 26513
Meetings; Sunshine Act, 346, 3847, 5060, 7777, 11414, 14220, 15186, 16779, 23921, 25843, 28336, 31191, 35423, 39119, 40720, 43772, 46912, 51194, 54079, 58621, 61060, 63762, 65816, 70769, 75250
Reports and guidance documents; availability, etc.:
Accounting and capital standards differences among Federal banking agencies; report to congressional committees, 16776
Community Reinvestment Act; interagency questions and answers, 12424
Complex structured finance activities; sound practices concerning elevated risk; revised interagency statement, 28326
Concentrations in Commercial Real Estate Lending, Sound Risk Management Practices, 2302, 13215, 74580
Consumer Handbook on Adjustable Rate Mortgages, 78437
Federal antidiscrimination, whistleblower protection, and retaliation laws; No FEAR Act notice, 62260
Federal Reserve bank branches; rules revised, 6278
Intraday liquidity management and payment system risk policy; consultation paper, 35679, 68817
Liability provisions limitation; unsafe and unsound use in external audit engagement letters; interagency advisory, 6847, 8062
Nontraditional mortgage products—
Consumer information; proposed illustrations, 58672
Interagency guidance, 9339
Risks; interagency guidance, 58609
Payments system risk—
Daylight overdafts measuring procedures; policy statement, 42093
Payments and settlement systems risk management; policy statement, 36800, 39399
Applications, hearings, determinations, etc.:
Investors Bank & Trust Co., 15184

Federal Retirement Thrift Investment Board

RULES

Thrift Savings Plan:
Court orders and legal processes affecting Thrift Savings Plan accounts, 54893
Death benefits, 9897
Financial hardship inservice withdrawals, 1389
Service Office and ThriftLine contact information; update, 50319

PROPOSED RULES

Thrift Savings Plan:
Court orders and legal processes affecting Thrift Savings Plan accounts, 45437

Death benefits, 1984
Service Office and ThriftLine contact information; update, 40034

NOTICES

Meetings:
Employee Thrift Advisory Council, 10535
Meetings; Sunshine Act, 1758, 7968, 12199, 17872, 26367, 34133, 39326, 46912, 53453, 60148, 65524, 71544
Privacy Act; systems of records, 64706

Federal Trade Commission

RULES

Appliances, consumer; energy consumption and water use information in labeling and advertising:
Ceiling fans; appliance labeling, 78057
Comparability ranges—
Compact clothes washers, refrigerators, refrigerator-freezers, and freezers, 4983, 28921
Water heaters, room air conditioners, furnaces, boilers and pool heaters, 45371
Children's online privacy protection rule; personal information collection, use, or disclosure; parental consent, 13247
Hart-Scott Rodino Antitrust Improvements Act:
Premerger notification; reporting and waiting period requirements, 35995
Telemarketing sales rule:
National Do Not Call Registry; access fees, 43048
Trade regulation rules:
Television receiving sets; deceptive advertising as to sizes of viewable pictures shown, 34247

PROPOSED RULES

Appliances, consumer; energy consumption and water use information in labeling and advertising:
Ceiling fans; appliance labeling, 35584
Energy efficiency labeling; public workshop, 18023
Energy Policy and Conservation Act:
Recycled oil; test procedures and labeling standards, 38321
Fair and Accurate Credit Transactions Act of 2003:
Identity theft red flags and address discrepancies, 40786
Fair credit reporting:
Consumer information reporting; accuracy and integrity enhancement guidelines, 14419
Industry guides:
Nursery industry guides, 34045
Rules and guides; regulatory review, 78390
Semi-annual agenda, 23668, 74258
Telemarketing sales rule:
National Do Not Call Registry; access fees, 25512
Prerecorded telemarketing calls, etc.; seller and telemarketer compliance, 58716, 65762, 77634
Trade regulation rules:
Business opportunity rule; fraud and unfair or deceptive practices prevention, 19054, 31124, 46878

NOTICES

Agency information collection activities; proposals, submissions, and approvals, 3295, 3302, 9128, 11659, 13398, 16155, 16779, 28698, 36088, 51888, 55474, 60530, 61776, 62109, 62261, 75754, 77751, 78438
Fair Credit Reporting Act:
Disclosure charges, 74913
Interlocking directorates:
Clayton Act; jurisdictional thresholds—
Section 7A, 2943
Section 8, 2943
Meetings:
Monopoly; distinguishing aggressive, pro-consumer competition from business conduct to attain or maintain; benefits and harms; public hearings, 17872
Negative option marketing; workshop, 77753
New mortgage marketplace; consumers protection; workshop, 15417
Meetings; Sunshine Act, 28032, 61474
Organization, functions, and authority delegations:
Associate Director for International Consumer Protection, 14895
Premerger notification waiting periods; early terminations, 1540, 2944, 8582, 11414, 13400, 16783, 24711, 27499, 34356, 39326, 43484, 50421, 54079, 59507, 62592, 67867, 71544, 77754
Prohibited trade practices:
Allergan, Inc. & Inamed Corp., 13128
Austin Board of Realtors, 41023
Barr Pharmaceuticals, Inc. and Pliva d.d., 62467
Basic Research LLC, et al, 28865
Boeing Co. et al., 60148
Boston Scientific Corp. and Guidant Corp., 24714
CardSystems Solutions, Inc., 10686
Duncan, Dan L., et al., 50423
Dynamic Health of Florida, LLC, 19728
Fresenius AG, 17874
Guidance Software, Inc., 68628
Health Care Alliance of Laredo, L.C., 9823
Hologic, Inc., 40122
Information and Real Estate Services, LLC, et al., 61474
Johnson & Johnson and Pfizer Inc., 75756
Linde AG & BOC Group PLC, 41443
Nations Title Agency, Inc., 28336
New Century Health Quality Alliance, Inc., et al, 51620
Puerto Rico Association of Endodontists, Corp., 43156
Service Corp. International and Alderwoods Group, Inc., 70769
Take-Two Interactive Software, Inc. and Rockstar Games, Inc., 34620
Thermo Electron Corp., 65817
Valassis Communications, Inc., 13976
Watson Pharmaceuticals, Inc., et al., 65819
Zango, Inc., 65822
Reports and guidance documents; availability, etc.:
Federal antidiscrimination, whistleblower protection, and retaliation laws; No FEAR Act notice, 65824
Food industry marketing practices to children and adolescents; information and comment request, 10535
Senior Executive Service Performance Review Board; membership, 54821

Federal Transit Administration

RULES

Buy America requirements; definitions and waiver procedures amendments, 14112
Transit operations; prohibited drug use and alcohol misuse prevention:
Safety-sensitive employees; controlled substances and alcohol misuse testing; duplicative requirements elimination, 69195

PROPOSED RULES

Buy America requirements; end product analysis and waiver procedures, 69412
Charter service:
Grant recipients prohibition from providing charter bus service; negotiated rulemaking advisory committee; meetings, 5037, 18056, 32496, 60460, 67523
membership and meetings,
Clean Fuels Grant Program, 60681
Environmental protection:
Parks, recreation areas, wildlife and waterfowl refuges, and historic sites, 42611
Major capital investment projects:
Small Starts Program, 4864
Organization, functions, and procedures:
Public transportation systems; emergency procedures, 44957
Planning assistance and standards:
Statewide and metropolitan transportation planning, 33510
Transit operations; prohibited drug use and alcohol misuse prevention:
Safety-sensitive employees; controlled substances and alcohol misuse testing; duplicative requirements elimination, 32298

NOTICES

Agency information collection activities; proposals, submissions, and approvals, 30716, 35479, 47560, 53738
Buy America waivers:
Mars Electronics International et al., 63836
Environmental statements; availability, etc.:
Denver, CO; Gold Line Corridor transit improvements, 41508
Miami-Dade County, FL; East-West Corridor transit improvements, 30014
Environmental statements; notice of intent:
Adams County, CO; North Metro Corridor, 53739
Aurora, Denver, and Adams and Denver Counties, CO, 37637
Denton County, TX; Transportation Authority Commuter Rail Project, 12420
Dumbarton Rail Corridor Project, San Francisco Bay, CA, 64332
Houston, TX; University Corridor public transportation improvements, 29380
Kenosha-Racine-Milwaukee corridor, WI; commuter rail extension; meetings, 3603
King County, WA; East Link Project, 48970
Madison, WI; new transit operations, 20155
Miami-Dade, Broward, and Palm Beach Counties, FL; South Florida East Coast Corridor Transit Analysis, 15511
Mukilteo, WA; multimodal ferry terminal development, 8635
Seattle, WA; Washington State Ferries Seattle Ferry Terminal Project, 13892
Grant and cooperative agreement awards:
Alternative Transportation in Parks and Public Lands Program, 53740
Grants and cooperative agreements; availability, etc.:
Alternative Transportation in Parks and Public Lands Program, 14772, 70583
Debt Service Reserve Pilot Program, 78267
Disadvantaged Business Enterprises Program, 14775
Enhanced human service transportation models demonstration; system development and design, 19606
National Fuel Cell Bus Technology Program, 19612
National Resource Center for Human Transportation Coordination, 51268
Over-the-Road Bus Accessibility Program, 5718, 70447
Public-Private Partnership Pilot Program, 14568

Public Transportation on Indian Reservations Program and Tribal Transit Program, 46959
Transit assistance programs—
Apportionments, allocations, and program information, 5910, 7111
Certifications and assurances; annual list, 65328
FY06 implementation guidance; FY07 proposed strategies, 13456, 20157
Tribal Transit Program; meetings, 14618
Meetings:
Charter Bus Negotiated Rulemaking Advisory Committee, 40780, 51274
Statewide and metropolitan planning requirements, 38446
Public transportation projects; claims limitation, 10589, 28915, 47561, 51274, 70449
Reports and guidance documents; availability, etc.:
Binding obligations; policy statement, 32380
Disadvantaged Business Enterprise Program, public transportation providers; western States guidance, 48579
Elderly Individuals and Individuals with Disabilities, Job Access and Reverse Commute, and New Freedom Programs; coordinated planning guidance and circulars, 52610, 63838
FTA-funded major capital projects; safety and security management guidance, 59853
High-Occupancy Vehicle Lanes converted to High-Occupancy/Toll lanes; classification as fixed guideway miles for funding formulas; policy statement, 52849, 77862
New Starts Policies and Procedures, 3149, 26171, 29382
New Starts Program—
Small starts, 33503
Other Than Urbanized Areas Formula Grants Program; circular, 43280
Public transportation agencies; joint development projects, 5107, 15513
Public transportation projects; federally-funded joint development improvements; eligibility, 53745
Safe, Accountable, Flexible, and Efficient Transportation Equity Act: A Legacy for Users—
Environmental review process; implementation, 66576
Environment review process; implementation, 37156
Small starts; guidance and instructions, 45100
Title VI Program Guidelines for Urban Mass Transit Administration Recipients; Title VI circular revised, 40178
Urban Mass Transit Administration Recipients; Title VI Program Guidelines, 43284
Transfer of federally assisted land or facility:
Union City, NJ; transfer of Union City Bus Maintenance Facility, 61534
Transit operations; prohibited drug use and alcohol misuse prevention:
Large transit employers; random drug and alcohol testing rates, 5109

Financial Management Service

See Fiscal Service

Fine Arts Commission

See Commission of Fine Arts

Fiscal Service

RULES

Bonds and notes; U.S. Treasury:
Taxpayer identification numbers; inscription requirement eliminated, 46856
Financial Management Service:
District of Columbia, State, city, and county income or employment taxes; withholding by Federal agencies, 2149
Correction, 5737
Federal agency disbursements management—
Victims of disasters and emergencies; Federal payments delivery; facilitation, 44584
Judgment Fund and private relief bills; payment rules and procedures, 60848
Correction, 62050
Surety corporations; federal process agents; appointments, 60847
Marketable book-entry Treasury bills, notes, and bonds:
Customer confirmation reporting requirement threshold amount, 76150

NOTICES

Agency information collection activities; proposals, submissions, and approvals, 6538, 6539, 13674, 15256, 20436, 44766, 54710, 74588, 77868
Federal debt collection and discount and rebate evaluation; Treasury current value of funds rate, 42894, 61539
Interest rates:
Renegotiation Board and prompt payment rates, 37638, 78513
Securities, U.S. Treasury:
Demand Deposit Securities; State and Local Government Series; average marginal tax rate and administrative cost, 60795
Senior Executive Service Performance Review Board; membership, 45597
Surety companies acceptable on Federal bonds:
ACSTAR Insurance Co., 4398
American Fire & Casualty Co., 12779
Annual list, 37694
Beazley Insurance Co., Inc., 67017
Centennial Casualty Co., 55049
Explorer Insurance Co., 8657
Fireman's Insurance Co. of Newark, NJ, 32191
Gray Casualty & Surety Co., 27314
Insurance Co. of the State of Pennsylvania, 12779
Munich Reinsurance America, Inc., 65570
National Grange Mutual Insurance Co., 19238
National Union Fire Insurance Co. of Pittsburgh, PA, 12779
Nations Bonding Co., 19238
New Hampshire Insurance Co., 12780
Philadelphia Indemnity Insurance Co., 67707
United Coastal Insurance Co., 4398
West American Insurance Co., 7114
Treasury book-entry securities held on National Book-Entry System, transfer; fee schedule, 67707

Fish and Wildlife Service

RULES

Alaska National Interest Lands Conservation Act; Title VIII implementation (subsistence priority):
Arctic Village sheep management area; seasonal adjustments, 51758
Copper River and Cable Creek; fish and shellfish; subsistence taking; seasonal adjustments, 35541
Copper, Unalakleet, and Yukon Rivers; chinook and sockeye salmon; subsistence taking; seasonal adjustments, 43368
Fish and shellfish; subsistence taking, 15569
Fish and wildlife regulations; subsistence taking, 37642
Kenai Peninsula subsistence resource region, 46400
Withdrawn, 56356
Makhnati Island area; subsistence management jurisdiction, 49997
Tustumena Lake; subsistence management, 75883
Endangered and threatened species:
Arizona agave; delisting, 35195
Critical habitat designations—
Alameda whipsnake, 58176
Braunton's milk vetch and Lyon's pentachaeta, 66374
Cactus ferruginous pygmy-owl; Arizona distinct population segment; removal from list, 19452, 24916
California red-legged frog, 19244
Canada lynx; contiguous United States distinct population segment, 66008
Fender's blue butterfly, Kincaid's lupine, and Willamette daisy, 63862
Laguna Mountains skipper, 74592
Mountain yellow-legged frog, 54344
Northern sea otter, 46864
Perdido Key beach mouse, etc., 60238, 63064
Rota bridled white-eye, 53589
Shivwits milk-vetch and Holmgren milk-vetch, 77972
Vernal pool crustaceans and plants, 7118
White sturgeon; Kootenai River population, 6383
Willowy monardella, 65662
Gila trout, 40657
Gunnison sage grouse, 19954
Hawaiian picture-wing flies, 26835
Northern aplomado falcons; nonessential experimental population establishment in New Mexico and Arizona, 42298
Tibetan antelope, 15620
White abalone and smalltooth sawfish; correction, 6229
Marine mammals:
Incidental take during specified activities—
Beaufort Sea, AK; oil and gas industry exploration, development, and production operations; polar bears and Pacific walrus, 43926
Migratory bird hunting:
Alaska; 2006 subsistence harvest regulations, 10404
Federal Indian reservations, off-reservation trust lands, and ceded lands, 55076, 58234
Illegal hunting methods; CFR correction, 48802
Late seasons, hours, areas, and daily bag and possession limits, 55676
Resident Canada goose populations; management, 45964
Seasons, limits, and shooting hours; establishment, etc., 51930
Tungsten-iron-copper-nickel, iron-tungsten-nickel alloy, tungsten-bronze, and tungsten-tin-iron shot approval as nontoxic for waterfowl and coots hunting, 4294
Various States; early-season migratory bird hunting regulations, 51406
Various States; late-season migratory bird hunting regulations, 55654
Migratory bird hunting and conservation stamp (Federal Duck Stamp) contest; regulations revision, 39011
National Wildlife Refuge System:
Refuge-specific public use regulations—
Kodiak National Wildlife Refuge, AK; conservation easement, 33255
Northwestern Hawaiian Islands Marine National Monument; establishment, 51134
Correction, 52874

PROPOSED RULES

Alaska National Interest Lands Conservation Act; Title VIII implementation (subsistence priority):
Federal Subsistence Regional Advisory Councils; membership qualifications, 60095

Fish and shellfish; subsistence taking, 75899
Kenai Peninsula; hunting and trapping seasons, harvest limits, and subsistence taking, 46423
Kenai Peninsula; subsistence management, 46427, 56421
Makhnati Island area; subsistence management jurisdiction, 25528
Nonrural determinations, 46416
Endangered and threatened species:
Appalachian monkeyface mussel etc., 34196
Bald eagle, 8238, 28293
Black stilt, etc., 67530
Cow Head tui chub; withdrawn from list, 59700
Critical habitat designations—
Alabama beach mouse, 5516, 44976
Alameda whipsnake, 26311
Bald eagle; Sonoran Desert population, 51549
Bear valley sandwort, et al., 67712
Braunton's milk-vetch and Lyon's pentachaeta, 41410
Cactus ferruginous pygmy-owl; Arizona distinct population segment; removal from list; correction, 24916
Canada lynx; contiguous United States distinct population segment, 8258, 53355
Cape Sable seaside sparrow, 63980
Catesbaea melanocarpa, 48883
Fender's blue butterfly, Kincaid's lupine, and Willamette daisy, 20636, 34566
Guajon, 58954
Hawaiian picture-wing flies, 46994
Hine's emerald dragonfly, 42442
Laguna Mountains skipper, 19157, 38593
Marbled murrelet, 53838
Monterey spineflower, 75189
Mountain yellow-legged frog, 37881
Mussels; Northeast Gulf of Mexico drainages, 32746
Peck's Cave amphipod and Comal Springs dryopid beetle and riffle beetle, 40588
Perdido Key beach mouse, etc., 35048
Piping plover; wintering population, 33703
Rota bridled white-eye, 26315
Shivwits milk-vetch and Holmgren milk-vetch, 15966, 56085
Spikedace and loach minnow, 32496, 58574
Suisun thistle and soft bird's-beak, 18456, 67089
Tidewater goby, 68914
Trichostema austromontanum ssp. compactum, 56094
Vail Lake ceanothus and Mexican flannelbush, 58340
Willowy monardella, 31137
Yadon's piperia, 61546
Douglas County pocket gopher, 7715
Findings on petitions, etc.—
Agave eggersiana and marron bacora, 11367
American dipper; Black Hills, SD, population, 4341
Anacapa deer mouse, 56932
Andrews' Dune scarab beetle, 26444
Beaver cave beetle, 59711
Black Hills mountainsnail, 9988
California brown pelican; 5-year review, 29908
California spotted owl, 29886
Casey's June beetle, 44960
Cerulean warbler, 70717
Colorado River cutthroat trout, 65064
Columbian sharp-tailed grouse, 67318
Greater sage-grouse, 76058
Gunnison's prairie dog, 6241
Henderson's checkermallow, 8252
Hermes copper butterfly, 44966
Idaho springsnail, etc., 56938
Island marble butterfly, 7497, 66292
Island night lizard, 48900
Morelet's crocodile, 36743
Mussentuchit gilia, 4337
Northern Mexican gartersnake, 315, 56228
Northern Rocky Mountain gray wolf, 43410
Northern water snake, 70715
Plymouth redbelly turtle, 58363
Polar bear, 6745
Roundtail chub and headwater chub, 26007
Sacramento Mountains thistle; 5-year status review, 70479
Sand Mountain blue butterfly, 44988
Sand wasps, et al., 47765
Siskiyou Mountains salamander and Scott Bar salamander, 23886
Thorne's hairstreak butterfly, 44980
Tricolored blackbird, 70483
Uinta Basin hookless cactus and Pariette cactus, 75215
Usnea longissima, 56937
Western snowy plover; Pacific Coast population segment; delisting, 20607
Yellowstone cutthroat trout, 8818
Flat-tailed horned lizard, 10631, 20637, 36745
Florida scrub-jay, 4092
Graham's beardtongue, 3158, 19158, 76024
Gray wolf; Northern Rocky Mountain population, 6634
Gray wolf; Western Great Lakes distinct population segment, 15266
Grizzly bears; Yellowstone distinct population segment, 4097, 8251
Plant and animal species that are candidates or proposed for listing, findings on resubmitted petitions; description of progress on listing actions; review, 53756
Polar bear, 28653
Preble's meadow jumping mouse; delisting, 8556, 16090
Slickspot peppergrass, 62078
Virginia northern flying squirrel; delisting, 75924
Western snowy plover; Pacific Coast distinct population segment, 20625, 35406
Yellowstone grizzly bear, 37525
Endangered Species Convention:
Regulations revised, 20168, 36742
Correction, 25894
Hunting and fishing:
Refuge-specific regulations, 41864
Correction, 46258
Importation, exportation, and transportation of wildlife:
Bald eagles protection; definition of "disturb", 8265, 28294, 74483
Captive Wildlife Safety Act; implementation, 5041, 9080
Injurious wildlife—
Silver carp and largescale silver carp, 52305
Marine mammals:
Incidental taking during specified activities, 14446
Migratory bird hunting:
Alaska; 2006-07 spring/summer subsistence harvest regulations; Indian Tribal proposals and requests, 18562
Alaska; 2007 subsistence harvest regulations, 75060
Federal Indian reservations, off-reservation trust lands, and ceded lands, 47461
Seasons, limits, and shooting hours; establishment, etc., 30786, 43008, 50224
Migratory bird hunting and conservation stamp (Federal Duck Stamp) contest; regulations revision, 18697, 56443
Migratory bird permits:
Falconry and raptor propagation regulations; draft environmental assessment availability, 35599, 54794
Migratory birds; revised list, 50194, 75188

NOTICES

Agency information collection activities; proposals, submissions, and approvals, 4607, 5357, 9588, 10698, 12393, 20120, 28880, 30439, 35444, 35690, 36131, 41828, 41830, 41831, 55004, 56542, 62484, 63342, 76679, 76680, 76681
Boundary establishment, descriptions, etc.:
James Campbell National Wildlife Refuge, Oahu, HI, 52138
Comprehensive conservation plans; availability, etc.:
Alligator River National Wildlife Refuge, NC, 30687, 35691
Cameron Prairie National Wildlife Refuge, LA, 20121
Cape Meares, Oregon Islands, and Three Arch Rocks National Wildlife Refuges, OR, 62605
Cedar Island National Wildlife Refuge, NC, 56543
Chesapeake Marshlands National Wildlife Refuge Complex, MD, 54836
Chickasaw, Hatchie, and Lower Hatchie National Wildlife Refuges, TN, and Reelfoot and Lake Isom National Wildlife Refuges, TN and KY, 353, 35445
Choctaw National Wildlife Refuge, AL, 3878, 51632
Crab Orchard National Wildlife Refuge, IL, 52138
Crocodile Lake National Wildlife Refuge, FL, 18345
Currituck National Wildlife Refuge, NC, 6786
D'Arbonne National Wildlife Refuge, LA, 67626
Delta and Breton National Wildlife Refuges, LA, 30688
Driftless Area National Wildlife Refuge; IA, MN, WI, and IL, 5874
Eufaula National Wildlife Refuge, AL and GA, 4373
Grand Cote National Wildlife Refuge, LA, 77782
Grande Cote National Wildlife Refuge, LA, 34955
Great Dismal Swamp and Nansemond National Wildlife Refuges, NC and VA, 12709, 47510
Hagerman National Wildlife Refuge, TX, 29971
Hanford Reach National Monument, WA, 74929

Izembek, Togiak, Tetlin, and Kanuti National Wildlife Refuges, AK, 42116
Kirwin National Wildlife Refuge, KS, 14939
Lacreek National Wildlife Refuge and Wetland Management District, SD, 2264, 74931
Long Island National Wildlife Refuge Complex, NY, 35283, 54089
Lost Trail National Wildlife Refuge, MT, 7794
Mackay Island National Wildlife Refuge, NC and VA, 2560
Maxwell National Wildlife Refuge, NM, 35285
Merritt Island National Wildlife Refuge, FL, 77783
Mississippi Sandhill Crane National Wildlife Refuge, MS, 67627
Okefenokee National Wildlife Refuge, FL, 70421
Pea Island National Wildlife Refuge, NC, 6089, 62606
Pee Dee National Wildlife Refuge, NC, 65122
Red River National Wildlife Refuge, LA, 12710
Ridgefield National Wildlife Refuge, WA; meetings, 43787
Roanoke River National Wildlife Refuge, NC, 3316
San Diego Bay National Wildlife Refuge, CA, 64552
Sand Lake National Wildlife Refuge, SD, 12213
San Joaquin River National Wildlife Refuge, CA, 35927
Sherburne National Wildlife Refuge, MN, 7562
St. Catherine Creek National Wildlife Refuge, MS, 52139
St. Marks National Wildlife Refuge, FL, 3317
Steigerwalk Lake, Franz Lake, and Pierce National Wildlife Refuges, WA, 4608
Theodore Roosevelt National Wildlife Refuge Complex, MS, 14246
Upper Mississippi River National Wildlife and Fish Refuge; IL, IA, MN, and WI, 2561
Waccamaw National Wildlife Refuge, SC, 15757
Endangered and threatened species:
Alabama beach mouse, etc. (Southeastern species); 5-year review, 53127
American peregrine falcon; post-delisting monitoring plan; availability, 60563
Anastasia Island beach mouse, etc. (37 Southeastern species); 5-year review, 56545
Ash Meadow Amargosa pupfish, etc. (California and Nevada species); 5-year review, 14538, 16584
Columbian white-tailed deer; post-delisting monitoring plan, 42410
Conservation agreements—
Yellow-billed loon, 13155
Copperbelly water snake; northern distinct population segment (Michigan, Ohio, and Indiana); 5-year review, 32124
Critical habitat designations—
Jaguar, 39335
Duskytail darter, etc. (Southwestern species); 5-year review, 42871
Florida scrub jay; 5-year review, 7993
Golden-cheeked warbler, etc.; 5-year review, 20714
Gray bat, Iowa Pleistocene snail, decurrent false aster, Pitcher's thistle, and western prairie fringed orchid; 5-year review, 16176
Incidental take permits—
Adams County, ID; northern Idaho ground squirrel, 61501
Brevard County, FL; Florida scrub-jay, 27508, 31199, 41834, 42115, 43510, 43511, 43512, 46504, 61503
Cedar City and Paiute Tribe, UT; Utah prairie dog, 28048
Charlotte County, FL; Florida scrub-jay, 17484, 65125, 77784, 77785
El Paso County, CO; Preble's meadow jumping mouse, 46919
Escambia County, FL; Perdido Key beach mice, 2266, 21032
Laguna Niguel, CA; California gnatcatcher, 77058
Lake County, FL; sand skink, 66970
Larimer County, CO; Preble's meadow jumping mouse, 2266
Monterey County, CA; Smith's blue butterfly, 61502
Monterey County, CA; Smith's blue butterfly and California red-legged frog, 33770
Sacramento County, CA; valley elderberry longhorn beetle, 55800
San Bernardino County, CA; Delhi Sands flower-loving fly, 20716
Santa Cruz long-toed salamander and California red-legged frog, 76359
Sarasota County, FL; Florida scrub-jay, 50941
Volusia County, FL; Florida scrub-jay, 41833
Kendall Warm Springs dace, Dudley Bluffs bladderpod and twinpod; 5-year review, 55005
Maguire daisy, Holmgren milk-vetch, Shivwits milk-vetch, Virgin River chub, woundfin, and Kanab ambersnail; 5-year review, 17900
Mexican wolf; Blue Range Reintroduction Project, AZ and NM; 5-year review, 13624, 28049
Mt. Graham red squirrel and Little Colorado spinedace; 5-year review, 1765
Pearlymussel and Indiana bat; 5-year review, 55212
Purple bean, etc.; 5-year review, 20717
Recovery plans—
California and Southern Oregon vernal pool ecosystems, 11441
Carson wandering skipper, 10703
Chiricahua leopard frog, 18767
Chittenango ovate amber snail, 48554
Florida panther, 5066
Hawaiian forest birds, 57004
Holmgren milk vetch and Shivwits milk vetch, 43514, 57557
Hungerford's crawling water beetle, 57003
Kauai Cave wolf spider and amphipod, 41041
Nesogenes rotensis and osmoxylon mariannense; two plants from Northern Mariana Islands, 23942
Newcomb's snail, 54682
Nosa Luta or Rota Bridled White-eye, 54838
Oregon vernal pool and Illinois wet meadow ecosystems, 55508
Puerto Rican parrot, 58426, 66341
San Benito evening-primrose, 54837
Sentry milk-vetch, 56547
Showy stickseed, 12711
Spalding's catchfly, 13625
Spring Creek bladderpod, 52567
Tidewater goby, 3524
Yreka phlox, 54681
Survival enhancement permits—
Alabama; red-cockaded woodpecker; safe harbor agreement, 34154
Alameda County CA; California red-legged frog and tiger salamander; safe harbor agreement, 52339
Arizona; Chiricahua leopard frog; safe harbor agreement, 43788
Arizona; yuma clapper rail, southwestern willow flycatcher and bald eagle; safe harbor agreement, 55007
Arkansas; yellowcheek darter and speckled pocketbook; safe harbor agreement, 53129
Columbia spotted frog; Sam Noble Springs, Owyhee County, ID; candidate conservation agreement, 5358
Florida red-cockaded woodpecker; safe harbor agreement, 3882
Hawaii; Hawaiian goose, etc.; safe harbor agreement, 78452
Lane County, OR; Oregon silverspot butterfly; safe harbor agreement, 65830
Mississippi; red-cockaded woodpecker; safe harbor agreement, 53130
Nevada; Lahontan cutthroat trout; safe harbor agreement, 17902
Nevada; razorback sucker and bonytail chub; safe harbor agreement, 57558
Pygmy rabbit; Columbia Basin distinct population segment; safe harbor agreement, 52816
Shasta and Tehama Counties, CA; red-legged frog; safe harbor agreement, 52337
Texas; lesser prairie-chicken; candidate conservation agreement, 49469
Texas ocelot; TX; safe harbor agreement, 8864
Utah; prairie dogs; safe harbor agreement, 55008
Valley Elderberry Longhorn Beetle; Glenn County, CA; safe harbor agreement, 20123
Warner sucker, etc.; 5-year review, 18345
West Indian manatee; 5-year review, 14940
Endangered and threatened species permit applications, 1550, 2265, 2562, 4373, 4374, 5875, 5876, 7563, 9589, 10549, 10700, 10701, 10702, 12213, 12214, 12394, 13416, 15213, 15215, 15216, 16823, 17483, 19892, 19893, 20121, 20122, 26554, 26555, 27508, 28881, 29349, 29971, 31196, 31197, 31198, 32045, 33769, 33770, 34152, 34153, 35692, 37602, 37603, 37604, 39334, 41832, 42409, 42410, 42869, 46239, 46503, 46504, 47242, 48938, 50940, 52336, 52566, 52567, 52816, 53464, 53465, 56164, 56165, 56544, 60561, 60564, 61792, 62290, 62291, 64289, 65830, 66187, 66188, 76681, 76682, 76683, 76684, 76685, 76686, 77057, 77405, 77784
Environmental statements; availability, etc.:
Cedar Island National Wildlife Refuge, NC; comprehensive conservation plan, 7794
Cortese Landfill Superfund Site, NY; restoration plan, 35284
D'Arbonne National Wildlife Refuge, LA; comprehensive conservation plan, 18348
Del Norte and Humboldt Counties, CA; Green Diamond Resource Co. aquatic habitat conservation plan, 68555
Don Edwards San Francisco Bay National Wildlife Refuge and Bair Island State Ecological Reserve, CA; Bair Island restoration and management plan, 42872
Florida panthers and interagency Florida panther response plan guidelines; endangered species permit applications, 30156

Horicon National Wildlife Refuge and Fox River National Wildlife Refuge, WI; comprehensive conservation plan, 42411
Incidental take permits—
Baldwin County, AL; Alabama beach mouse, 25221, 34156, 50082, 69141
Bastrop County, TX; Houston toad, 20718, 31200
Bastrop County, TX; Houston toad and bald eagle, 46505
Bell and Coryell Counties, TX; golden-cheeked warbler and black-capped vireo; habitat conservation plan, 30440
Brevard County, FL; Florida scrub-jay, 65540
Brevard County, FL; Florida scrub-jay and eastern indigo snake, 50942
Charlotte County, FL; Florida scrub-jay, 7566, 20124
Escambia County, FL; Perdido Key beach mice, 48939
Gaston County, NC; bald eagle, 9367
Guayanilla, PR; Puerto Rican nightjar, brown pelican, and reoseate tern, 951
Imperial County, CA; Imperial Irrigation District, 44309
Lake County, FL; sand skinks and bluetail mole skinks, 7796
Orange County, CA; Orange County Southern Subregion Habitat Conservation Plan, 40145, 66188
San Bernadino County, CA; Delhi Sands flower-loving fly; habitat conservation plan, 69215
San Bernardino County, CA; desert tortoise, 41835
San Bernardino County, CA; San Bernardino kangaroo rat, 12215
San Joaquin Valley, CA; Pacific Gas & Electric Co.; habitat conservation plan, 36132
Travis County, TX; golden-cheeked warbler, 7564
Tulare County, CA; Woodville Solid Waste Disposal Site Expansion Project, 44307
Various counties, FL; Florida scrub-jay, 17486
Volusia County, FL; Florida scrub-jay, 2563, 7564, 17485
Washington Natural Resources Department; salmon, steel head, and bull trout, 4609
Izembek National Wildlife Refuge, AK; King Cove Access Project; closure to off-road vehicles, 44700
John Heinz National Wildlife Refuge, PA; restoration plan, 62607
Julia Butler Hansen Refuge for Columbian White-Tailed Deer, WA and OR, and Lewis and Clark National Wildlife Refuge, OR; comprehensive conservation plan, 55214
Kodiak National Wildlife Refuge, AK; comprehensive conservation plan, 57560
Lacassine National Wildlife Refuge, LA; comprehensive conservation plan, 65832
Long Lake National Wildlife Refuge Complex, ND; comprehensive conservation plan, 38892
Marin Islands National Wildlife Refuge, CA; comprehensive conservation plan, 41463
Mattiace Petrochemical Superfund Site, NY; restoration plan, 35285
Midway Atoll National Wildlife Refuge/Battle of Midway National Memorial/Midway Atoll Special Management Area, HI; visitor services plan, 77406
Mingo, Pilot Knob, and Ozark Cavefish National Wildlife Refuges, MI; comprehensive conservation plan, 30441
Pelican Island National Wildlife Refuge, FL; comprehensive conservation plan, 63343
Rachel Carson National Wildlife Refuge, MA; comprehensive conservation plan, 47511
Recovery plans—
Aga or Mariana crow, 1766
Riverside County, CA; Coachella Valley multiple species habitat conservation plan and natural community conservation plan, 20719
San Diego Bay National Wildlife Refuge; comprehensive conservation plan, 47824
Shawangunk Grasslands National Wildlife Refuge, NY; comprehensive conservation plan, 39337
St. Marks National Wildlife Refuge, FL; comprehensive conservation plan, 71185
Stone Lakes National Wildlife Refuge, CA; comprehensive conservation plan, 55801
Survival enhancement permits—
Bastrop County, TX; Houston toad; safe harbor agreement, 17488, 56166
North Carolina Wildlife Resources Commission; red-cockaded woodpecker; safe harbor agreement, 29350
Orange County, FL; red cockaded woodpecker; safe harbor agreement, 65541
Texas Chenier Plain National Wildlife Refuge Complex, TX, 61063
Upper Mississippi River National Wildlife and Fish Refuge, Various states; comprehensive conservation plan, 39125, 64553
W.R. Grace Superfund Site, NJ; restoration plan, 42412
Yukon Flats National Wildlife Refuge, AK; public scoping meetings, 10988
Environmental statements; notice of intent:
Battle Mountain, CO; habitat conservation plan, 66341
Elk Hills oil and gas field; CA; habitat conservation plan, 68830
Farallon National Wildlife Refuge, CA; restoration project, 19539
Humboldt-Toiyabe National Forest, CA; Paiute Cutthroat Trout Restoration Project, 32125
Incidental take permits—
San Francisco Bay Area, CA; 89 species, 65123
Kent, WA; Clark Springs Water Supply System; habitat conservation plan; public scoping meetings, 35286
Lake Woodruff National Wildlife Refuge; comprehensive conservation plan, 42412
Laramie Plains National Wildlife Refuges, WY; comprehensive conservation plan, 34957
Lincoln County, NV; Coyote Springs Investments Multiple Species Habitat Conservation Plan; public scoping meetings, 53704, 64555
Migratory birds; sport hunting; management alternatives, 12216
Moosehorn National Wildlife Refuge, ME; comprehensive conservation plan, 78219
National wildlife refuges, wildlife management areas, and wetland management districts, MI, MO, and WI, 20722
Nye County, NV; Multiple Species Habitat Conservation Plan, 67363
Palo Alto, CA; Stanford University; habitat conservation plan; public scoping meetings, 53466
Pathfinder National Wildlife Refuge, Casper, WY; comprehensive conservation plan, 34957
Rainwater Basin Wetland Management District, NE; conservation plan, 1451
Red Rock Lakes National Wildlife Refuge, MT; comprehensive conservation plan, 33772
San Diego County, CA; Santee Multiple Species Conservation Program Subarea Plan, 43208
San Diego National Wildlife Refuge, CA; conservation plan, 29973
San Pablo Bay National Wildlife Refuge, CA; comprehensive conservation plan, 42413
Silvio O. Conte National Fish and Wildlife Refuge, CT, MA, NH, and VT; comprehensive conservation plan, 62006
South San Francisco Bay Shoreline Study, CA; Alviso Ponds and Santa Clara County Feasibility Report, 924, 2109
Sullys Hill National Game Preserve, ND; conservation plan, 29665
Tensas River National Wildlife Refuge, LA; comprehensive conservation plan, 53131
Washington Department of Natural Resources; habitat conservation plan; public scoping meetings, 54515
Washington Natural Resources Department aquatic lands habitat conservation plan, 62251
Wolf Island National Wildlife Refuge, GA; comprehensive conservation plan, 63344
Environmental statements; record of decision:
Crab Orchard National Wildlife Refuge, IL; comprehensive conservation plan, 78454
Driftless Area National Wildlife Refuge, IL, IA, and WI; comprehensive conservation plan, 30442
Incidental take permits—
Washington Natural Resources Department; salmon, steelhead, and bull trout, 56107
Grants and cooperative agreements; availability, etc.:
Landowner Incentive Program (non-tribal portion) for States, territories, and District of Columbia, 9139
Marine mammal permit applications, determinations, etc., 2562, 2564, 4374, 5875, 10700, 10701, 10703, 12213, 12214, 13416, 16823, 19892, 28881, 31196, 31197, 31198, 32045, 35692, 37602, 37603, 42409, 43207, 48938, 48939, 52566, 52818, 53464, 56544, 56548, 60564, 62291, 64290, 66187, 66188, 76681, 76682, 76683, 76684, 76686
Marine mammals:
Incidental taking; authorization letters, etc.—
Arctic Ocean marine seismic survey; Pacific walrus and polar bears, 35928
Beaufort Sea and adjacent Alaska northern coast; oil and gas exploration; polar bears, 78220
Chukchi Sea open-water seismic operations; Pacific walrus and polar bears, 26770
Meetings:
American ginseng; harvest and export, 9368
Aquatic Nuisance Species Task Force, 20125, 62292
Endangered Species of Wild Fauna and Flora International Trade Convention, 3319, 65126
Klamath Fishery Management Council, 13626, 29973, 46919
Klamath River Basin Fisheries Task Force, 5359, 29973
Lake Champlain Sea Lamprey Control Alternatives Workgroup, 29666, 57004
North American Wetlands Conservation Council, 12217, 38172
Southcentral Alaska Federal Subsistence Regional Advisory Council, 68798
Southeast Alaska Federal Subsistence Regional Advisory Council, 20383, 65774

Sport Fishing and Boating Partnership Council, 19747, 61792
Sporting Conservation Council, 43515, 65542
Trinity Adaptive Management Working Group, 13418, 29974, 43515, 65122
Migratory bird hunting and conservation stamp (Federal Duck Stamp) contest, 4167
Migratory bird permits:
Western United States; American peregrine falcons; allowed take of nestlings, 9143
National Wildlife Refuge System:
Appropriate refuge uses policy, 36408
Mission, goals, and purposes policy, 36404
Wildlife-dependent recreational uses policy, 36418
Natural resource damage assessment plans; availability, etc.:
Hudson River, NY; avian egg injection study, 13418
Lawrenceville, IL; former Indian refinery, 58873
Monmouth and Ocean Counties, NJ; 2004 Bradley Beach mystery spill; restoration planning, 78456
Onondaga Lake, Onondaga County, NY, 78220
Privacy Act; systems of records, 68635
Recreation fee areas:
America the Beautiful; the National Parks and Federal Recreational Lands Pass; Federal Lands Recreation Enhancement Act, 75935
Reports and guidance documents; availability, etc.:
Asian carps in U.S.; management and control plan, 62292
Hudson River natural resource damage assessment mink injury study; study plan, 35446
National Bald Eagle Management Guidelines, 8309, 28369
National Management Control Plan; New Zealand mudsnail, 61793
Scientific research permit applications, determinations, etc., 50893, 53089, 56479

Food and Drug Administration

RULES

Administrative rulings and decisions:
Ozone-depleting substances use; essential-use designations; removed, 70870
Animal drugs, feeds, and related products:
Adamantane and Neuraminidase inhibitor anti-influenza drugs, 14374
Amprolium, 52429
Amprolium solution, 56346
Approved and abbreviated new drug applications; supplements and other changes, 74766
Bacitracin methylene disalicylate; CFR correction, 35792
Bacitracin, nicarbazin, oxytetracycline and neomycin, and penicillin, 16223
Bacitracin, nitarsone, and zoalene, 16222
Bambermycins, 65053
Batch certification requirements, etc.; obsolete and redundant regulations removed, 16219
Carprofen, 51995
Ceftiofur, 39544, 39545
Chlortetracycline, 17702, 53966
Clindamycin capsules and tablets, 39203
Clindamycin liquid, 39543
Copper naphthenate solution, 38073
Estradiol benzoate; implantation or injectable dosage form, 8457
Fenbendazole granules, 19429
Firocoxib paste, 5788
Florfenicol, 70304
Flunixin, 15564, 16221
Furosemide, 39547
Gentamicin, 76901
Gentamicin sulfate, etc., 16481, 38261, 56867
Gentamicin sulfate intrauterine solution, 51727
Glycopyrrolate, 64451
Griseofulvin, 38072
Hyaluronate sodium injection, 39204
Hyaluronate sodium solution, 1689
Ivermectin, etc., 65052
Ivermectin liquid, 38071
Ivermectin paste, 40010, 67298
Kanamycin, etc., 43967
Lasalocid, 34519, 56007, 67299
Lasalocid and chlortetracycline, 24814
Lincomycin, 51995, 65052
Lincomycin and spectinomycin powder, 71038
Melengestrol, 20533, 27606
Melengestrol, lasalocid, and tylosin, 39204
Melengestrol, ractopamine, monensin, and tylosin, 31073
Mepivacaine, 39547
Monensin, 5, 1689, 20533, 66231
Moxidectin solution, 7413
Neomycin, 56866, 68738
Omeprazole, 59374
Orbifloxacin, 14642
Oxibendazole paste, 33236
Oxibendazole suspension, 33237
Oxytetracycline, 36483, 44886, 53006
Oxytetracycline; implantation or injectable dosage form, 32436
Oxytetracycline hydrochloride soluble powder, 38072
Oxytetracycline powder, 71038
Phenylbutazone powder, 875
Praziquantel, etc., 6677
Ractopamine, 67300
Sponsor drug labeler code changes—
Med-Pharmex, Inc., 13541
Sponsor name and address changes—
Alpharma Inc., 17701
Huvepharma AD, 27954
Intervet, Inc.; CFR correction, 2147
Jazz Pharmaceuticals, 28265
Mylan Bertek Pharmaceuticals, Inc., 69010
Nicholas Piramal India Ltd. UK, 43967
Sulfamerazine, sulfamethazine, and sulfaquinoxaline powder, 13000
Sulfamethazine soluble powder, 70302
Trimethoprim and sulfadiazine injectable suspension, 30802
Trimethoprim and sulfadiazine oral paste, 30802
Tulathromycin, 57416
Tylosin, 27606, 74466
Zilpaterol, 53005
Biological Products:
Bar code label requirements, 58739
Blood vessels recovered with organs and intended for use in organ transplantation, 27606
Withdrawn, 54198
Group A streptococcus; revocation of status; effective date confirmed, 20533
Human cells, tissues, and cellular and tissue-based products; donors eligibility determination; correction, 14798
Prescription drug products; labeling requirements, 3922
Color additives:
Certification services fee increase, 70873
Mica-based pearlescent pigments, 31927, 41125, 54411
Tomato lycopene extract and tomato lycopene concentrate, 9448
Cosmetics:
Cattle materials; prohibited use; recordkeeping requirements, 59653
Food additives:
Bacteriophage preparation, 47729
Direct food additives—
Glycerides and polyglycides, 12618
Food for human consumption:
Cattle materials; prohibited use; recordkeeping requirements, 59653
Food labeling—
Dietary noncariogenic carbohydrate sweeteners and dental caries; health claims, 15559
Dietary supplements; nutrition labeling on 'per day' basis, 74785
Raw fruits, vegetables, and fish; voluntary nutrition labeling, 42031, 47439
Soluble dietary fiber and coronary heart disease; health claims, 29248
Trans fatty acids in nutrition labeling, nutrient content claims, and health claims, 51726
Uniform compliance date, 76599
Human drugs:
Bar code label requirements, 58739
Cold, cough, allergy, bronchodilator, and antiasthmatic products (OTC)—
Nasal decongestant drug products; final monograph; amendment, 43358
Current good manufacturing practices—
Investigational new drugs; Phase 1 drugs exemption, 2458, 25747
Human cells, tissues, and cellular and tissue-based products; donors eligibility determination; correction, 14798
Prescription drug marketing; applicability date delay, 66108
Prescription Drug Marketing Act pedigree requirements and compliance policy guide, 34249, 66448
Prescription drug products; labeling requirements, 3922
Medical devices:
Cardiovascular devices—
Implantable intra-aneurysm pressure measurement system; classification, 7869
Disqualification of a clinical investigator; technical amendment, 76902
Ear, nose, and throat devices—
Olfactory test device; classification, 32834
General hospital and personal use devices—
Umbilical occlusion device; CFR correction, 53569
Gloves; patient examination and surgeon's gloves; test procedures and acceptance criteria, 75865
Human cells, tissues, and cellular and tissue-based products; donors eligibility determination; correction, 14798
Immunology and microbiology devices—
Fecal calprotectin immunological test systems; classification, 42596
Novel influenza A viruses detection reagents; classification, 14377
Medical device reporting, 1488
Microbiology devices—
Hepatitis A virus serological assays; reclassification, 6677, 10433
Premarket approval and quality system regulation; technical amendment, 16227
Reprocessed single-use devices; premarket notification exemptions termination; validation data submission requirement, 55729
Organization, functions, and authority delegations:
Center for Biologics Evaluation and Research and Center for Drug Evaluation and Research; address information; technical amendment, 42048

Combination Products Office; telephone number change, 16033
Departmental Appeals Board; address change; technical amendment, 5979
Protection of human subjects:
Medical devices; informed consent; general requirements exception, 32827
Public Health Security and Bioterrorism Preparedness and Response Act of 2002; implementation:
Food for human or animal consumption; manufacturing, processing, packing, transportation, distribution, etc.—
Establishment and maintenance of records; questions and answers; industry guidance, 56006
Records establishment and maintenance (Edition 3); questions and answers; industry guidance, 36986

PROPOSED RULES

Administrative rulings and decisions:
Ozone-depleting substances use; designations; removed, 70912
Animal drugs, feeds, and related products:
Minor Use and Minor Species Act of 2004; implementation—
Legally marketed unapproved drugs for minor species; index, 48840, 57892
Biological products:
Blood vessels recovered with organs and intended for use in organ transplantation, 27649
Color additives:
Cochineal extract and carmine; declaration requirements, 4839
Food for human consumption:
Food labeling—
Conventional foods being marketed as functional foods; hearing, 62400
Infant formula; current good manufacturing practice, quality control procedures, etc., 43392
Human drugs:
Current good manufacturing practices—
Investigational new drugs; Phase 1 drugs exemption, 2494
Internal analgesic, antipyretic, and antirheumatic products (OTC); tentative final monograph; required warnings and other labeling, 77314
Investigational drugs; sale, 75168
Investigational drugs; treatment use; expanded access, 75147
Labeling of drug products (OTC)—
Standardized format and content requirements; convenience-size drug packets; alternative labeling requirements, 74474
Phenylpropanolamine-containing products (OTC); tentative final monographs; correction, 2309
Prescription drug marketing; blood derivatives distribution by registered blood establishments qualifying as health care entities, 5200
Skin bleaching drug products; over-the-counter use, 51146
Human drugs, biological products, and animal drugs; foreign and domestic establishment registration and listing requirements, 51276
Meeting, 63726
Institutional review boards:
Sponsors and investigators; requirement to inform IRBs of prior IRB reviews; withdrawn, 2493
Medical devices:
Gas containers and closures—
Current good manufacturing practice requirements, 18039
General and plastic surgery devices—
Absorbable hemostatic device; reclassification, 63728
Topical oxygen chamber for extremities; reclassification, 17390
Immunology and microbiology devices—
Herpes simplex virus (Types 1 and 2) serological assays; reclassification, 1399, 12653
Orthopedic devices—
Intervertebral body fusion device; reclassification, 6710
Radiology devices—
Bone sonometers reclassification, 7894
Reprocessed single-use devices; premarket notification exemptions termination; validation data submission requirement, 55748
Protection of human subjects:
Emergency research conducted without informed consent; hearing, 51143

NOTICES

Agency information collection activities; proposals, submissions, and approvals, 122, 123, 1428, 1429, 1542, 2947, 3854, 3856, 3858, 3860, 4145, 4147, 6075, 6076, 6077, 6079, 6281, 7048, 7051, 7052, 7556, 8590, 9828, 9829, 10977, 13599, 13602, 13603, 14927, 15418, 15419, 15420, 15752, 15753, 17892, 18104, 18105, 18338, 18339, 23921, 25591, 27502, 27503, 29157, 29158, 29340, 29342, 30142, 30143, 30144, 30146, 30147, 30425, 30940, 32095, 32096, 32097, 32099, 32101, 32103, 32987, 33461, 35911, 35915, 35916, 37080, 37082, 37584, 40722, 41816, 41817, 41818, 41819, 41821, 42096, 43198, 43199, 43200, 43202, 47498, 47499, 47815, 50067, 50433, 51195, 51196, 52124, 52547, 55482, 55484, 55487, 55488, 56153, 56154, 57972, 57973, 60157, 60545, 62268, 62593, 63325, 63764, 63765, 63766, 63768, 63772, 64535, 64536, 64711, 64713, 64714, 64718, 65532, 65533, 65534, 65535, 65827, 65828, 66335, 66541, 66543, 66544, 69134, 69569, 70409, 70410, 70411, 70972, 70973, 74924, 74926, 75554, 75555, 75760, 75762, 76343, 76344
Animal drugs, feeds, and related products:
Animal drug user fee rates and payment procedures (2007 FY), 43776
Pyrantel pamoate; suspension, 70412
Center for Biologics Evaluation and Research:
Regulatory Site Visit Training Program, 18340, 23924
Committees; establishment, renewal, termination, etc.:
Public advisory committees—
Non-voting members, 58866
Voting members, 7973, 40723
Public advisory panels or committees—
Voting members, 59793
Voting and non-voting consumer representatives, 57975
Debarment orders:
Butkovitz, Anne L., 61061
Federal Food, Drug, and Cosmetic Act:
Anthrax Vaccine Absorbed; emergency use authorization; emergency declaration termination, 5341
Food additive petitions:
Alltech, Inc., 33462
ARCH Chemicals, Inc., 7975
Danisco USA, Inc., 7975, 24856
Georgia-Pacific Resins, Inc., 34623
Safe Foods Corp., 62475
Food for human consumption:
Food labeling—
Existing label stock use after trans fat labeling effective date of January 1, 2006; extension request; addendum, 941
Grant and cooperative agreement awards:
National Center for Natural Products Research, University of Mississippi, 50434
Grants and cooperative agreements; availability, etc.:
Center for Food Safety and Applied Nutrition; program priorities, 37083
Collaborative Cardiovascular Drug Safety and Biomarker Research Program, 17893
Food Safety and Security Monitoring Project—Radiological Health, 50068
Shellfish and Seafood Safety Assistance Project, 54087
Harmonisation International Conference; guidelines availability:
Q9 quality risk management, 32105
Human drugs:
Best Pharmaceuticals for Children Act—
Pediatric studies; INVANZ , KEPPRA, TRILEPTAL, and ZYVOX; medical and clinical pharmacology review summaries; availability, 5667
Pediatric studies; referral of ZINECARD and RELPAX to the Foundation for the National Institutes of Health, 6081
Carbinoxamine products; enforcement action dates, 33462
Drug products withdrawn from sale for reasons other than safety or effectiveness—
Celestone Soluspan injection and Celestone injection, 2047
CLARITIN (Loratadine) Hives Relief Syrup, 5667
PEPTAVLON (Pentagastrin) for subcutaneous injection, 0.25 milligrams per milliliter, 7053
PHENERGAN (Promethazine hydrochloride) tablets, 12.5 milligrams and 50 milligrams, 40129
Quinine-containing drug products; enforcement action dates, 75557
TEQUIN injection, 10 milligrams, 5858
New drug applications—
Able Laboratories, Inc., 3097
Merck & Co., Inc., et al.; approval withdrawn, 34940
Over-the-counter drug products; safety and efficacy review; additional sunscreen ingredient, 35917, 42405

Patent extension; regulatory review period determinations—
ALAMAST, 14707
ALIMTA, 6504
ALOXI, 5668
APTIVUS, 54995
AVASTIN, 54997
BONIVA, 35918, 59797
BYETTA, 57977
CETROTIDE, 33465
CIALIS, 35919
CLINACOX, 44032
CLOLAR, 55799
CRESTOR, 13407
CUBICIN, 34375
CYDECTIN, 54993
CYMBALTA, 44034
CYPHER, 5860
DRAXXIN, 57978
DUTASTERIDE, 34374
EMEND, 44033
ENABLEX, 4919
ERBITUX, 8595
FASLODEX, 21029
FUZEON, 54996
HUMIRA, 5342
INCRELEX, 34135
INSPRA, 34944
IPLEX, 44031
KETEK, 56156
LUVERIS, 34136
LYRICA, 56540, 57545
MACUGEN, 54998
MULTIHANCE, 39120
MYCAMINE, 13979, 14709, 54994, 56157
NATRECOR, 57979
OMACOR, 5669
OVIDREL, 13406
PLENAXIS, 57545
PRIALT, 13409
RELPAX, 13408
RESTYLANE, 34138
ROZEREM, 35274
SPIRIVA HANDIHALER, 4592
SURPASS, 5859
SYMLIN, 34945
TARCEVA, 57546
TAXUS EXPRESS, 38170
TYGACIL, 34139
TYSABRI, 13604
UROXATRAL, 34137
VESICARE, 14708
XOLAIR, 4920
Prescription drug user fee rates (2007 FY), 43780
Medical devices:
Anesthesiology and neurological devices—
Breathing frequency monitor and electroencephalograph; classification change; petition denied, 40130
Heparin catheter lock-flush solution products; primary responsibility transferred to Center for Devices and Radiological Health, 47499
Medical device user fee rates and payment procedures (2007 FY), 43784
Premarket approval applications, list; safety and effectiveness summaries availability, 1430, 13855, 35920, 56157
Premarket notification exemptions; Class II devices—
Cranial orthosis type devices, 62268, 77400
Meetings:
Advisory committees; tentative schedule (2007), 78443
Allergenic Products Advisory Committee, 51197
Animal Drug User Fee Act; performance and reauthorization, 8860
Anti-counterfeit drug initiative workshop and vendor display, 1759
Anti-Infective Drugs Advisory Committee, 4921, 42096, 51833
Anti-Infective Drugs Advisory Committee et al., 66545, 70518
Antiviral Drugs Advisory Committee, 45569
Arthritis Advisory Committee, 61979
Bayesian statistics use in medical device clinical trials, 37084
Behavior-based blood donor deferrals in era of nucleic acid testing; workshop, 6284
Blood Products Advisory Committee, 4922, 36813, 69211
Cardiovascular and Renal Drugs Advisory Committee, 9357, 43487, 51197
Cellular, Tissue and Gene Therapies Advisory Committee, 1432, 64541
Clinical trial requirements; industry exchange workshop, 11434, 23924
Drug Safety and Risk Management Advisory Committee, 942
Electronic submission of regulatory information, and electronic platform creation for enhanced information management; hearing, 67356
Emerging clostridial disease; public workshop, 7778
Endocrinologic and Metabolic Drugs Advisory Committee and Pharmaceutical Science Advisory Committee, 41027
FDA clinical trial requirements; industry exchange and public workshops, 33311, 74927
FDA clinical trials statutory and regulatory requirements; public workshop, 46231
FDA-Orange County Regulatory Affairs Educational Conference, 14533
FDA's 100-year anniversary celebration; past, present, and future of regulated foods, drugs, nutritional supplements, and medical devices; workshop, 26094
Feed contaminants; animal and human health risks; ranking method, 43488
Food and Drug Administration-regulated products containing nanotechnology materials, 19523, 46232, 56158
Food Defense Workshop, 67878
Food Safety and Defense Workshop, 27263
Harmonization International Conference—
Chicago, IL; preparation and topics discussion, 47500
Steering Committee, 20409
Marketed unapproved drugs application process; workshop, 64284, 76347
Medical Devices Advisory Committee, 13605, 16582, 18765, 20111, 30426, 35435, 42097, 48930, 55491, 58416, 61980, 62594, 66956, 67879, 70780, 74542, 77402
Medical devices—
Manufacturers and suppliers; public workshop, 35687
Risk communication; sharing perspectives, 53105
Medical Device User Fee and Modernization Act of 2002; implementation; stakeholders, 19192
Molecular methods in immunohematology; workshop, 48551
National Mammography Quality Assurance Advisory Committee, 44035
Nonprescription Drugs Advisory Committee, 42098
Oncologic Drugs Advisory Committee, 942, 943, 4593, 18765, 43489, 64541
Parenteral infusion drug products; enhancing container labeling, 68819
Pediatric Advisory Committee, 5343, 12364, 62595
Peripheral and Central Nervous System Drugs Advisory Committee, 4593, 9358, 10977, 16582
Pharmaceutical Science Advisory Committee, 8307, 13856, 47501, 51198
Psychopharmacologic Drugs Advisory Committee, 5343, 41220, 47502, 51198, 66545
Reproductive Health Drugs Advisory Committee, 41220, 77034
Science Advisory Board, 45057
Science Board, 13410
Sex Differences and FDA Critical Path Initiative; workshop, 59511
Special Studies Relating to the Possible Long-Term Health Effects of Phenoxy Herbicides and Contaminants Advisory Committee, 6777, 51625
Testing for malarial infections in blood donors; public workshop, 29650
Transmissible Spongiform Encephalopathies Advisory Committee, 44035, 54500, 69134
Unique device identification; vendor display, 55491
University of Arkansas/FDA food labeling; workshop, 349, 2253
Vaccines and Related Biological Products Advisory Committee, 5344, 25593, 63773
Veterinary Medicine Advisory Committee, 48931
Memorandums of understanding:
Australian Pesticides and Veterinary Medicines Authority; information sharing arrangement, 2048
Certification and Accreditation Administration of China; ceramicware intended for use in preparation, serving, or storage of food or drink; certification, 15188
Duke University; Cardiac Safety Research Consortium, 60732
FDA and Centers for Disease Control and Prevention; framework for coordination and collaborative efforts and information exchanges, 43490
FDA, National Cancer Institute; Federal Investigator Registry of Biomedical Information Research Data (FIREBIRD) implementation, 54285
FDA, National Cancer Institute and Centers for Medicare and Medicaid Services; improving clinical utility of biomarker technologies, 13980
FDA, National Cancer Institute and National Institute of Standards and Technology; facilitating nanotechnology development, 50072
General Services Administration; mercury-contaminated laboratory waste plumbing system removal and scheduled hazmat removal and demolition work, 9568
Health and Human Services, Animal and Plant Health Inspection Service, Agriculture Department, and National Institutes of Health; laboratory animal welfare, 26095
Health Products and Food Branch, Health Canada of Canada—
Phonetic and orthographic computer analysis tool; sharing protocol, 2054
Therapeutic products information; sharing and exchange, 944
Practice and procedure:
Electronic submissions gateway, 45057

Reports and guidance documents; availability, etc.:
Absorbable hemostatic device; Class II special controls, 63774
Acid-hydrolyzed protein and Asian-style sauces; MCPD (3-chloro-1,2-propanediol) guidance levels; compliance policy guide, 29651
Additional safeguards for children in clinical investigations; process for handling referrals to FDA, 77034
Analytical Methods Description for Type C Medicated Feeds, 36813
Animal drugs in soluble powder oral dosage form products and Type A medicated articles; bioequivalence; in vivo demonstration waivers, 8596
Animal drug user fees; fees exceed costs waivers and reductions; industry guidance, 47502
Antiviral product development; conducting and submitting virology studies; industry guidance, 32351
Approved premarket approval applications; annual reports, 62595
Bar code label requirements; questions and answers, 24856
Bioresearch Monitoring Program; review and inspection of premarket approval applications; industry guidance, 35436
Blood and blood components; screening donors; acceptable full-length history questionnaire and accompanying materials; implementation, 63327
Blood and plasma establishments; biological product deviation reporting, 61780
Blood standards—
Gamma irradiated blood and blood components; licensing pilot program and industry guidance, 18106
Blue bird medicated feed labels; industry guidance, 63328
Center for Biologics Evaluation and Research; electronic regulatory submissions, 18341, 39684
Center for Food Safety and Applied Nutrition; preparing categorical exclusion claim or environmental assessment; industry guidance, 28872
Centralized institutional review boards process; use in multicenter clinical trials; industry guidance, 13605
"Changes Being Effected" Supplements; public availability of labeling changes; industry guidance, 54999
Characterization and qualification of cell substrates and other biological starting materials used in the production of viral vaccines for the prevention an, 57547
Chronic cutaneous ulcer and burn wounds; developing products for treatment; industry guidance, 32105
Clinical trial sponsors; clinical trial data monitoring committees; establishment and operation, 15421
Commercially distributed analyte specific reagents; frequently asked questions, 52799, 68820
Compliance policy guide; marketed unapproved drugs, 33466
Confidentiality arrangement between FDA and French Health Products Safety Agency, 13606
Convention on Psychotropic Substances—
World Health Organization scheduling recommendations for dronabinol and its stereoisomers, and oripavine, 75560
Current Good Manufacturing Practices Initiative guidance reviews—
Chemistry, manufacturing, and controls information; seven guidances withdrawn or revised, 31194
Decorative, non-corrective contact lenses; industry, FDA staff, eye care professionals, and consumers guidance, 67879
Donor deferral for transfusion in France since 1980; Creutzfeldt-Jakob disease transmission by blood and blood products; risk reduction, 46484
Drug and biologics firms; postmarketing commitment studies; performance status report, 10978
Drug interaction studies; study design, data analysis, and implications for dosing and labeling; industry guidance, 53696
Drug or biologic combinations; nonclinical safety evaluation; industry guidance, 13410
Early food safety evaluation recommendations for new non-pesticidal proteins produced by new plant varieties intended for food use, 35688
Emerging clostridial disease; public workshop, 38171
Exception from informed consent requirements for emergency research; guidance for institutional review boards, clinical investigators, and sponsors, 51198
Exocrine pancreatic insufficiency drug products; submitting new drug applications; industry guidance, 19524
Exploratory Investigational New Drug Studies; industry guidance, 2551
FDA Modernization Act of 1997—
Postmarketing study commitments; status reports, 8307
Recognized Standards List modifications (Recognition List Number 016), 16313, 36121, 64718
FDA's first cycle review performance—retrospective analysis final report; independent evaluation, 6284
Fecal calprotectin immunological test systems; Class II special controls, 42645
Fixed dose combinations, co-packaged drug products, and single-entity versions of previously approved antiretrovirals for treatment of HIV, 61483
Food Allergen Labeling and Consumer Protection Act of 2004; questions and answers regarding food allergens (Edition 4), 64542
Formal dispute resolution: scientific and technical issues related to pharmaceutical current good manufacturing practice; industry guidance, 2057
Fresh-cut fruits and vegetables; minimizing food safety hazards; industry guidance, 11209
Gene therapy clinical trials; participant observation for delayed adverse events; industry guidance, 68821
Genetic toxicology study results integration; recommended approaches, 350
Global Harmonization Task Force Study Groups; proposed and final documents, 4148, 62269
Guidance documents; annual list, 15422, 52125
Hepatitis A virus serological assays; industry guidance, 6777
Herpes simplex virus (Types 1 and 2) serological assays, 1432
Hospital bed system dimensional and assessment guidance to reduce entrapment, 12365
Human-labeled drugs distributed and used in animal medicine; compliance policy guide withdrawn, 38650
Human subject protection; information for institutional review boards, clinical investigators, and sponsors, 5861
Implantable intra-aneurysm pressure measurement system; Class II special controls, 7975
Influenza A viruses; in vitro diagnostic and detection devices; labeling and regulatory path, 18107
Internal radioactive contamination; decorporation agents development, 10693
International Conference on Harmonisation—
Q4B regulatory acceptance of analytical procedures and/or acceptance criteria, 45058, 45059
Q8 pharmaceutical development, 29344
S8 immunotoxicity studies for human pharmaceuticals, 19193
Intervertebral body fusion device; Class II special controls, 6778
Investigational new drugs; approaches to complying with current good manufacturing practice during Phase 1; industry guidance, 2552
In vitro diagnostic device studies using leftover human specimens that are not individually identifiable; informed consent guidance, 23924
In Vitro diagnostic multivariate index assays, 52800, 68822
Labeling for human prescription drug and biological products—
Content and format; clinical studies and adverse reactions sections; industry guidance, 3999
New content and format requirements; warnings and precautions, contraindications, etc.; industry guidance, 3998
Lead in candy likely to be consumed frequently by small children; recommended maximum level and enforcement policy, 67881
Lecithin derived from soy; labeling of certain uses; industry guidance, 25844
Licensed manufacturers of biological products other than blood and blood components; biological product deviation reporting, 61781
Licensure of pandemic influenza vaccines; clinical data needed to support; industry guidance, 12366
Licensure of trivalent inactivated influenza vaccines; clinical data needed to support; industry guidance, 12367
Mammography Quality Standards Act final regulations; modifications and additions to policy guidance help system, 20111
Manufactured Food Regulatory Program Standards, 41221, 43203
Medical and clinical pharmacology reviews of pediatric studies, 26102
Medical device clinical trials; Bayesian statistics use, 29651
Medical devices; radiology devices, bone sonometers; Class II special controls, 7976
MicroArray Quality Control Project; deoxyribonucleic acid microarray data; analysis protocols evaluation, 20707
Nonclinical safety evaluation of pediatric drug products; industry guidance, 7977
Novel influenza A viruses detection reagents; special controls guidance, 14534
Olfactory test device availability; Class II special controls, 32988

Orphan-drug and humanitarian use device designation requests and related submissions; providing regulatory submissions in electronic format, 16317
Patient-reported outcome measures: use in medical product development to support labeling claims, 5862
Pediatric studies; medical and clinical pharmacology reviews; summaries, 5863, 61484
Pharmaceutical current good manufacturing practice regulations; industry guidance, 57980
Pharmaceutical production; out-of-specification test results investigation, 60158
Pharmacogenetic tests and genetic tests for heritable markers; industry guidance, 6779
Plasmapheresis and immunization programs; source plasma donors; informed consent recommendations, 24857
Portable invasive blood glucose monitoring systems; total product life cycle, 62271
Post-approval studies imposed by premarket approval application order; handling procedures, 76673
Practices specific to assignment of combination products in compliance with the medical device user fee and Modernization Act of, 002, 56988
Premarket approval application manufacturing information and operations; review and inspection, 35275
Prescription Drug Marketing Act; donation of prescription drug samples to free clinics; industry guidance, 13129
Preventative and therapeutic vaccines for infectious disease indications; developmental toxicity studies, 7779
Process for handling pediatric referrals to the food and drug administration; additional safeguards for children in clinical investigations, 27264
Product stability data evaluation; pilot testing project; participation request, 28353
Prominent and conspicuous mark of manufacturers on single-use devices, 25594
Regulatory submissions in electronic format; general considerations, etc., 57548
Saline, silicone gel, and alternative breast implants; industry guidance, 67621
Sinusitis: designing clinical development programs of nonantimicrobial drugs for treatment, 67622
Source plasma containing disease-associated and other immunoglobulin G (IgG) antibodies; collection program, 46485
Stability testing of new veterinary drug substances and medicinal products; industry guidance, 19525
Streptomycin residues in cattle tissues; compliance policy guide withdrawn, 38650
Swine respiratory disease claims; recommended study design and evaluation of effectiveness studies; industry guidance, 19526
Target animal safety and effectiveness data development to support approval of non-steroidal anti-inflammatory drugs for animal use, 350
Topical oxygen chamber for extremities; Class II special controls, 17476
Training program for regulatory project managers; site tours; interaction program, 68823
Type C medicated feed assay methods method transfer studies; conduct protocols, 66335
Unique device identification; comment request, 46233
Useful written consumer medication information, 40724
Using electronic means to distribute certain product information; industry guidance, 26102
Vaccine Adverse Event Reporting System (Form VAERS-2), 20708
Veterinary Medicinal Products, International Cooperation on Harmonisation of Technical Requirements for Registration—
Environmental impact assessments; Phase II, 1434
New biotechnological/biological veterinary medicinal products; test procedures and acceptance criteria, 34623
New veterinary drug substances; impurities (revision), 351
New veterinary drug substances and medicinal products (chemical substances); test procedures and acceptance criteria, 34625
New veterinary medicinal products; impurities, 1543
Pharmacovigilance of veterinary medicinal products; management of adverse event reports; industry guidance, 25845, 25846
Voluntary national retail food regulatory program standards, 66336
Whole grains label statements, 8597

Food and Nutrition Service

RULES

Child nutrition programs:
Child and Adult Care Food Program—
Children receiving meals in emergency shelters; age limits, 1
For-profit center participation, 62057
Overpayments disregard, 30561
National School Lunch Program—
Overpayments disregard, 30561
School Breakfast Program—
Overpayments disregard, 30561
Senior Farmers Market Nutrition Program, 74618
State administrative expense funds, 46074
Uniform Federal Assistance regulations; technical amendments, 39513
Women, infants, and children special supplemental nutrition programs—
Federal financial and participating reporting requirements and information confidentiality, 56708
Food Stamp Program:
Civil rights data collection, 28759
Farm Security and Rural Investment Act of 2002; implementation—
Employment and Training Program, 33376
General information and definitions; CFR correction, 26677

PROPOSED RULES

Child nutrition programs:
Faith-based and community organizations participation; data collection requirement, 10914
National School Lunch Program—
Fluid milk substitutions, 65753
Women, infants, and children; special supplemental nutrition program, 43371
Food packages; revisions, 44784, 52209
Food distribution programs:
Donated foods in child nutrition programs, Nutrition Services Incentive Program, and charitable institutions; distribution, management, and use, 33344, 43992
Faith-based and community organizations participation; data collection requirement, 10914
Processing of donated foods, 50250
Food Stamp Program:
Disqualified recipient reporting and computer matching requirements, 71075

NOTICES

Agency information collection activities; proposals, submissions, and approvals, 86, 908, 8271, 10003, 11373, 16548, 16756, 27667, 30113, 32301, 38128, 38129, 39281, 39656, 40985, 40987, 40988, 43094, 54018, 58368, 68530
Child nutrition programs:
Child and Adult Care Food Program—
Daycare Home Food Service; national average payment rates, 39050
Income eligibility guidelines, 13336
National School Lunch, Special Milk and School Breakfast Programs; national average payments/maximum reimbursement rates, 39051
Summer Food Service Program—
Reimbursement rates, 3819
Women, infants and children; special supplemental nutrition program; income eligibility guidelines, 13566
Food distribution programs:
Donated foods national average minimum value (July 1, 2006 to June 30, 2007), 40470
Emergency Food Assistance Program; commodities availability, 4892
Meetings:
Maternal, Infant and Fetal Nutrition National Advisory Council, 35252

Food Safety and Inspection Service

RULES

Meat and poultry inspection:
Foreign establishments exporting meat and poultry to US; supervisory visits by foreign inspection systems, 43958
Hazard analysis and critical control point (HACCP) system—
Ingredients of potential public health concern; proper use, 26677
Horses; ante-mortem inspection, 6337
Correction, 12998
Inspection facilities; satellite dish space requirements, 59005
Nutrient content claims; definition of term healthy, 1683
Official marks, devices, and certificates; CFR correction, 12277
Poultry product exportation to United States; eligible countries; addition—
China, 20867
Meat, poultry, and egg products inspection services; fee increases, 2135

PROPOSED RULES

Freedom of information and public information:
Meat or poultry product recalls; retail consignees; lists availability, 11326, 27211
Meeting, 17384
Meat and poultry inspection:
Accredited Laboratory Program, 2483
Net weight compliance determination, 15340
Correction, 20041
Rulemaking petitions; submission guidance, 1988

NOTICES

Agency information collection activities; proposals, submissions, and approvals, 36054, 38356, 64680

Codex Alimentarius Commission:
International sanitary and phytosanitary standard-setting activities, 31142
Committees; establishment, renewal, termination, etc.:
Meat and Poultry Inspection National Advisory Committee, 53649
Microbiological Criteria for Foods National Advisory Committee, 36055, 49411, 60468
Meat and poultry inspection:
Product labeling; definition of term natural, 70503
Retail store operations; exemption; dollar limitations adjustment, 17435
Meetings:
Codex Alimentarius Commission—
Agenda items and draft U.S. positions to be discussed at 29th session of CAC; comments request, 32504, 33435
Analysis and Sampling Methods Codex Committee, 20069
Fats and Oils Codex Committee, 75708
Fish and Fishery Products Codex Committee, 46889
Food Additives and Contaminants Codex Committee, 7505
Food Hygiene Codex Committee, 64920
Food Labeling Committee, 10468
Foods Derived from Biotechnology Intergovernmental Task Force, 63280
Fresh Fruits and Vegetables Codex Committee, 42075
General Principles Codex Committee, 9777
Milk and Milk Products Codex Committee, 4892
Nutrition and Foods for Special Dietary Uses Codex Committee, 48907
Processed Fruits and Vegetables Codex Committee, 43433
Residues of Veterinary Drugs in Foods Codex Committee, 20070
Meat and Poultry Inspection National Advisory Committee, 27668, 56469
Microbiological Criteria for Foods National Advisory Committee, 13070, 53077
Risk-Based inspection System, 56470
Salmonella in poultry; post-harvest reduction; advances, 7507
Organization, functions, and authority delegations:
Technical Service Center, NE; operations and services improvements, 43095
Reports and guidance documents; availability, etc.:
Bovine spongiform encephalopathy; Harvard risk assessment update, 39282, 53649
Cross-contamination of foods by bacterial pathogens; retail and home food handling and preparation behaviors; information request, 38130
Salmonella verification sample result reporting; Agency policy and use in public health protection; revision, 9772

Foreign Agricultural Service

NOTICES

Adjustment assistance; applications, determinations, etc.:
Concord juice grape producers; various states, 14677
Indiana snapdragon producers, 8834
National Grape Cooperative Association, 8835, 14677
Olive Growers Council, 14832
Potato Growers of Idaho, 14677
Tropical Fruit Growers of South Florida, Inc., 18712
Washington concord grape producers, 15691
Washington fresh potato producers, 11176
Washington State Potato Commission, 15692
Agency information collection activities; proposals, submissions, and approvals, 7003, 13808, 42796, 66302
Committees; establishment, renewal, termination, etc.:
Emerging Markets Advisory Committee, 76962
Farmers trade adjustment assistance petitions; filing instructions, 44014
Import quotas and fees:
Dairy import licenses, 52057
Tariff rate quotas:
Raw cane sugar and certain imported sugars, syrups, and molasses, 4557
Sugar and certain imported sugars, syrups, and molasses imported from Mexico, 4558
Sugar from Mexico, 65069
World Trade Organization Agreement on Agriculture; safeguard provisions; product coverage and trigger levels, 41756

Foreign Assets Control Office

RULES

Foreign assets control regulations:
North Korean vessels; U.S. persons ownership prohibition, 17345
Global terrorism, terrorism and foreign terrorist organizations sanctions regulations; Palestinian Authority donations; medical devices and services, 27199, 58742
Iranian transaction regulations:
International organizations conducting official business with Iran; authorized U.S. citizen employees or contractors; general license, 48795
Technical amendment, 53569
Libyan, Angola, and rough diamond (Liberia) sanctions regulations; CFR parts removed, 16042
Reporting, procedures, and penalties regulations:
Banking institutions; economic sanctions enforcement procedures, 1971
Sanctions; blocked persons, specially designated nationals, terrorists, narcotics traffickers, and foreign terrorist organizations:
Individuals and entities subject to various economic sanctions programs, 39708
Sanctions and assets control regulations; International Emergency Economic Powers Act; amendments, 29251

PROPOSED RULES

Iranian and Sudanese transactions regulations:
Agricultural commodities, medicine, and medical devices; exportation licensing procedures effectiveness, 71500
Reporting, procedures, and penalties regulations:
Cuban assets control regulations; Economic Sanctions Enforcement Guidelines; partially withdrawn, 1994

NOTICES

Agency information collection activities; proposals, submissions, and approvals, 4398
Sanctions; blocked persons, specially designated nationals, terrorists, narcotics traffickers, and foreign terrorist organizations:
China; additional designation, 50502
Foreign Narcotics Kingpin Designation Act; additional designations; list, 58670
Individuals and entities subject to various economic sanctions programs; list, 45599, 54113
Liberia; specially designated national; unblocking, 42174
Narcotics-related blocked persons; additional designations, 52370, 63854, 69609, 78514
Syria; additional designations, 48974
Terrorism-related blocked persons and entities; additional designations, 42720, 45598, 52370, 52621, 77438
Unblocking of specially designated narcotics traffickers; individuals removed from list, 71028, 78516
Weapons of mass destruction proliferators and their supporters; additional designations, 42440

Foreign Claims Settlement Commission

NOTICES

Meetings; Sunshine Act, 4935, 9155, 20419, 29172, 35312, 35947, 40736, 48948, 56168, 65544, 70793
Privacy Act; systems of records, 66347, 70426

Foreign-Trade Zones Board

NOTICES

Foreign-zone programs; small and medium-sized manufacturers, 23895, 55422
Organization, functions, and authority delegations:
Address change, 26925
Applications, hearings, determinations, etc.:
Alabama
Arvin Meritor, Inc.; automotive parts manufacturing facility, 63283, 74485, 75228
NACCO Materials Handling Group, Inc.; forklift truck components manufacturing facility, 51183
Arizona, 34303
California, 23894, 35610, 66499, 67329
Citizen Watch Company of America, Inc., 29612
Eastman Kodak Co.; warehousing, processing and distribution facilities, 41767
Maney Aircraft, Inc.; radio transceivers manufacturing facility, 37041
Medline Industries, Inc.; medical supply distribution facility, 35610
QUALCOMM Inc.; digital wireless telecommunication products manufacturing facilities, 48534
Sharp Electronics Corp.; office and consumer electronics/home products/solar panels warehousing and distribution facility, 12676, 14833
Sony Electronics, Inc.; audio, video, communications and information technology products and accessories warehousing and distribution facilities, 69202
Sony Electronics, Inc.; warehousing and distribution facilities, 26923
Space Systems/Loral, Inc.; satellites and satellite systems manufacturing facilities, 37041
Colorado, 39296
Eastman Kodak Co.; manufacturing, warehousing, processing and distribution facilities, 41767
QUALCOMM Inc.; digital wireless telecommunication products manufacturing facilities, 48534
Connecticut
Pfizer Inc.; pharmaceutical products manufacturing facility, 43107
Delaware
AstraZeneca Pharmaceuticals LP; pharmaceutical products manufacturing plant, 34303
Premcor Refining Group Inc.; refinery expansion, 34303

Florida, 48909
Georgia, 29613, 59071
E.I. du Pont de Nemours & Co., Inc.; crop protection products manufacturing facilities, 26321, 61017
Eastman Kodak Co.; x-ray film, color paper, digital media, inkjet paper, entertainment imaging, and health imaging, 42082
Perkins Shibaura Engines LLC; compact diesel engine manufacturing facilities, 16756
Hawaii, 9518, 54610
Illinois, 326, 47483, 51184
Maytag Corp. facilities, 9518, 44996
Michelin North America, Inc.; tire and tire accessory warehousing/distribution facility, 19692
Michelin North America, Inc.; wheel assembly at distribution facility, 7008
Nissan Forklift Corp. North America; forklift truck manufacturing facilities, 51184
Indiana
Pfizer Inc.; pharmaceutical products manufacturing and warehousing facilities, 20645, 71507
Iowa
Maytag Corp. facilities, 44996
Kansas
Cereal Ingredients, Inc.; food flavoring particulates and mixes manufacturing/processing activity, 23894
Kentucky
adidas Sales, Inc.; apparel, footwear, and sporting equipment warehousing and distribution facilities, 26925
Hitachi Automotive Products (USA), Inc.; automotive components manufacturing facilities, 26924
NACCO Materials Handling Group, Inc.; forklift truck manufacturing facility, 54611
Michigan, 62080
Marathon Petroleum Company, LLC; oil refinery complex, 23895
Northern Imports, LLC; magnesium and aluminum diecasting manufacturing facilities, 36516
Perrigo Co.; pharmaceutical products manufacturing facilities, 38362
Pfizer, Inc.; pharmaceutical products manufacturing facilities, 2018, 54611
Missouri, 77369
Montana, 10641
Nevada, 6263, 35611
New Jersey, 23895, 35611
Tiffany & Co.; jewelry and consumer goods, 29613
New York, 48910
Eastman Kodak Co.; printer cartridges and thermal media manufacturing plant, 43712
Schott Lithotec USA, Corp.; photomask blanks manufacturing and warehousing, 32305
TKD Industries, Inc.; cosmetic and personal care products manufacturing facilities, 36517
North Carolina, 19871
DNP IMS America Corp.; thermal media and digital printer cartridge and components manufacturing plant, 71507
Merck & Co., Inc.; vaccine pharmaceutical manufacturing plant, 74485
NACCO Materials Handling Group, Inc.; forklift truck manufacturing facility, 54612
QUALCOMM Inc.; digital wireless telecommunication products manufacturing facilities, 48535
Revlon Consumer Products Corporation; cosmetic and personal care products manufacturing and warehousing facility, 4112
North Dakota, 326
Ohio, 5645, 7008, 19693, 34304, 59072, 71507
DEMAG Plastics Group; plastic production machinery manufacturing, 39296
R.W. Beckett Co.; oil burner units, 19692
Oklahoma, 6752, 40991
Oregon
Eastman Kodak Co.; x-ray film, color paper, digital media, inkjet paper, and entertainment and health imaging; manufacturing, warehousing, and distribution, 43713
Pennsylvania, 42800, 48910, 59072
Merck & Co., Inc.; pharmaceutical products manufacturing plant, 62582
Puerto Rico, 18276, 18277, 44996, 66499, 67098
Abbott Pharmaceuticals PR LTD. et al.; pharmaceutical products manufacturing complex, 1733
IPR Pharmaceuticals, Inc. facility, 9519
Merck Sharpe & Dohme Quimica De Puerto Rico Inc.; pharmaceutical products manufacturing plant, 2904, 62582
Shell Chemicals Yabucoa, Inc.; oil refinery, 12676
South Carolina
JBE, Inc.; automotive parts distribution and assembly facility, 34304
Tennessee, 19872, 61017
Brother Industries (U.S.A.) Inc.; toner cartridge manufacturing/refurbishing, 69202
Texas, 19693, 20074, 37041
Academy Sports and Outdoors; apparel, footwear, and sporting goods warehousing and distribution facilities, 35612
ConocoPhillips; manufacturing authority expansion, 13077
ConocoPhillips Co.; oil refinery, 67329
E.I. du Pont de Nemours & Co., Inc.; crop protection products manufacturing facilities, 16756, 42800, 43713
Electrolux Home Care Products Ltd.; vacuum cleaner manufacturing and distribution facility, 66500
LeTourneau, Inc.; loading equipment, parts, and components manufacturing and warehousing facilities, 32507
Motorola, Inc., 70947
Premcor Refining Group Inc.; manufacturing activity, 10641
Sherwin Alumina Co.; manufacture of alumina and aluminum hydrate, 51572
WLS Drilling Products, Inc.; mining drill bits warehousing and distribution facilities, 39297
Various states
Michelin North America, Inc.; wheel assembly at its tire/distribution facilities, 51184
Virginia
A. Wimpfheimer & Bro., Inc.; textile finishing plant, 19479, 71508
Electro Motor, LLC; fractional-horsepower electric motors manufacture, 47484
Merck & Co., Inc.; pharmaceutical products manufacturing plant, 62583
Washington
Norvanco International Inc.; kitting of home theater systems, 58372, 69202, 69203

Forest Service

RULES

Alaska National Interest Lands Conservation Act; Title VIII implementation (subsistence priority):
Arctic Village sheep management area; seasonal adjustments, 51758
Copper River and Cable Creek; fish and shellfish; subsistence taking; seasonal adjustments, 35541
Copper, Unalakleet, and Yukon Rivers; chinook and sockeye salmon; subsistence taking; seasonal adjustments, 43368
Fish and shellfish; subsistence taking, 15569
Fish and wildlife regulations; subsistence taking, 37642
Kenai Peninsula subsistence resource region, 46400
Withdrawn, 56356
Makhnati Island area; subsistence management jurisdiction, 49997
Tustumena Lake; subsistence management, 75883
Land uses:
Special use authorizations; costs recovery for processing applications and monitoring compliance, 8892
National Forest System land and resource management planning:
2005 planning rule; amendments
Transition language revised, 10837
National Forest System lands; special uses:
Cabin User Fee Fairness Act—
Recreation residence lots appraisal procedures and recreation residence uses management, 16622
Recreation residences management and fee assessment, 16614
National Forest System timber; sale and disposal:
Contract modifications in extraordinary conditions; noncompetitive sale, 34823
Free use to individuals; authority delegation, 523
Market-related contract term additions; indices, 3409
Purchaser elects government road construction, 522
Correction, 11508

PROPOSED RULES

Alaska National Interest Lands Conservation Act; Title VIII implementation (subsistence priority):
Federal Subsistence Regional Advisory Councils; membership qualifications, 60095
Fish and shellfish; subsistence taking, 75899
Kenai Peninsula; hunting and trapping seasons, harvest limits, and subsistence taking, 46423
Kenai Peninsula; subsistence management, 46427, 56421
Makhnati Island area; subsistence management jurisdiction, 25528
Nonrural determinations, 46416
National Forest System land and resource management planning:
2005 planning rule; amendments, 307

National Forest System Lands:
Piscicide applications, 66715
Oil and gas operations:
Onshore Federal and Indian oil and gas leases; approval of operations (Order No.1), 12656

NOTICES

Agency information collection activities; proposals, submissions, and approvals, 1407, 8272, 10952, 10953, 26450, 27669, 27670, 32302, 34879, 39656, 40061, 40687, 40688, 41758, 44608, 46184, 61706, 75227
Appealable decisions; legal notice:
Intermountain Region, 15159, 67846
Northern Region, 2513, 78395
Rocky Mountain Region, 49412
Southern Region, 9083, 42076, 65070
Southwestern Region, 26319
Boundary establishment, descriptions, etc.:
Red Creek Purchase Unit, MS, 18062
Committees; establishment, renewal, termination, etc.:
Lake Tahoe Basin Federal Advisory Committee, 5802
Opal Creek Scenic Recreation Area Advisory Council, 69097
Recreation Resource Advisory Committees, 55416
Roadless Area Conservation National Advisory Committee, 58577
Santa Rosa and San Jacinto Mountains National Monument Advisory Committee, 21039
Environmental statements; availability, etc.:
Hoosier National Forest, IN, 5639
Lincoln National Forest, NM, 55419
Survey and manage mitigation measure standards and guidelines, OR, WA, and CA; removal or modification, 38601
Environmental statements; notice of intent:
Aerial application of fire retardant for fire suppression, 42797
Allegheny National Forest, PA, 65456
Apache-Sitegreaves, Coconino, Kaibab, Prescott, and Tonto National Forests, AZ, 42625
Black Hills National Forest, SD, 29609, 38132, 43711, 49414, 62989
Black Hills National Forest, WY, 9515, 49414
Boise National Forest, ID, 75476
Boise, Payette, and Sawtooth National Forests, ID, 45517
Bridger-Teton National Forest, WY, 1731
Caribou-Targhee National Forest, ID, 46185
Caribou-Targhee National Forest, ID, WY, and UT, 78130
Chequamegon-Nicolet National Forest, WI, 14494, 14677
Chugach National Forest, AK, 5804
Clearwater National Forest, ID, 29610, 53650, 64509, 66496
Coconino National Forest, AZ, 4346
Colville National Forest, WA, 13569, 68794
Coronado National Forest, AZ, 12162
Dixie National Forest, UT, 34880, 75477, 78395
Eldorado National Forest, CA, 19160, 59428
Fishlake National Forest, UT, 38602
Flathead National Forest, MT, 76963
Grand Mesa, Uncompahgre, and Gunnison National Forests, CO, 54608
Gypsy moth management, 12674
Hoosier National Forest, IN, 42798
Humboldt-Toiyabe National Forest, NV, 8835, 68531
Kaibab National Forest, AZ, 78132
Klamath National Forest, CA, 36056
Kootenai National Forest, MT, 2015, 7508, 34881
Lassen National Forest, CA, 70946
Lolo National Forest, MT, 2178, 9084, 69199
Malheur National Forest, OR, 16281, 71120, 71121, 75227, 75480
Monongahela National Forest, WV, 64681
Nebraska National Forest, NE and SD, 57460
Nez Perce National Forest, ID, 10954
Ochoco National Forest, OR, 32028
Okanogan and Wenatchee National Forests, WA, 40988, 78135
Panhandle National Forests, ID, 68796
Plumas National Forest, CA, 15692, 26921, 35607, 45765
Rogue River-Siskiyou National Forest, OR, 20640
Salmon-Challis National Forest, ID, 64237
Samuel R. McKelvie National Forest, NE, 27986
San Bernadino National Forest, CA, 34301
Six Rivers National Forest, CA, 28850
South Tahoe Greenway Multi-Use Trail Project, CA, 69097
Tahoe National Forest, CA, 7721
Tongass National Forest, AK, 3454, 5803, 5804, 15372, 27986, 50883, 77717
Uinta National Forest; UT; oil and gas leasing, 5640
Umatilla National Forest, OR and WA, 17435
Umatilla National Forest, WA, 1408
Wallowa-Whitman National Forest, OR and WA, 19162
Wasatch-Cache National Forest, UT, 18712, 28298, 41760
Environmental statements; record of decision:
Gold Camp Road Project, CO, 15693
Federal Lands Recreation Enhancement Act; implementation:
New site fees, 62080, 67541, 67542
Grants and cooperative agreements; availability, etc.:
Woody Biomass Utilization Program, 52523
Land and resource management plans, etc.:
Bitterroot, Flathead, and Lolo National Forests, MT, 26734, 44609
Kootenai and Idaho Panhandle National Forests, ID and MT, 27671, 44254
Lassen National Forest, CA, 29612
Manti-La Sal National Forest, UT and CO, 5806
Meetings:
California Coast Provincial Advisory Committee, 12164, 33723, 54263
Deschutes Provincial Advisory Committee, 7509, 29912, 52317
Eastern Washington Cascades Provincial and Yakima Provincial Advisory Committees; combined meeting, 5641, 12335, 17437, 30375, 32029, 58369, 63751
Forest Counties Payments Committee, 11574, 36516
Forestry Research Advisory Council, 77367
Intergovernmental Advisory Committee, 7913, 27224
Lake Tahoe Basin Federal Advisory Committee, 5805, 11176, 52318, 62080, 76964
Land Between the Lakes Advisory Board, 5806, 60107
Madison-Beaverhead Advisory Committee, 4894
Monument Advisory Committee, 58428
National Tree-Marking Paint Committee, 20978
National Urban and Community Forestry Advisory Council, 2513, 26734, 54976
New Mexico Collaborative Forest Restoration Program Technical Advisory Panel, 13947, 14495
Olympic Provincial Advisory Committee, 3256, 25812
Opal Creek Scenic Recreation Area Advisory Council, 15374, 29120, 56471, 67847, 76965
Oregon Coast Provincial Advisory Committee, 5641, 18714
Resource Advisory Committees—
Alpine County, 580, 36315
Beaverhead-Deerlodge National Forest; Madison-Beaverhead, 40062
Beaverhead-Deerlodge National Forest; Tri-County, 40061
Crook County, 1508, 6033, 12336, 16114, 50027
Custer County, 44610, 51797
Davy Crockett National Forest, 28299, 49415
Del Norte County, 2179, 14496, 29287, 45518
Deschutes and Ochoco National Forests, 29612, 35862
Eastern Arizona Counties, 20383, 42078, 50885
Eastern Idaho, 5049, 9778, 45766
Fremont and Winema, 29287, 47481
Fresno County, 28299
Glenn/Colusa County, 1409, 9516, 14496, 20642, 29287, 32914, 41415, 46447, 53079, 56949, 61947, 76965
Hood/Willamette, 25562, 26734, 30115, 54264
Ketchikan, 1508, 13947, 36058
Lake County, 27672, 42626
Lassen County, 20979, 36058
Lewis and Clark County, 4559
Lincoln County, 3821, 16114, 25812, 30651, 37890, 42626, 55161
Madison-Beaverhead, 87, 9779, 50383
Mendocino County, 5049, 11575, 18270, 26040, 33279, 39658, 46446, 53652, 59070
Mineral County, 12336
Modoc, 13809, 36058, 36059, 74896
North Central Idaho, 1732, 5642, 12335, 32029, 44254
Northeast Oregon Forests, 26450, 53652
North Gifford Pinchot National Forest, 32915
North Mt. Baker-Snoqualmie, 19871
Okanogan and Wenatchee National Forests, 17437
Olympic Peninsula and Olympic Province Advisory Committee, 54264
Ouachita-Ozark, 12335, 45518, 55774
Plumas County, 9085, 30114, 52760
Ravalli County, 2904, 9308, 14164, 19163, 28851, 35862, 40990, 47481, 55161, 62246, 68798
Rogue/Umpqua, 32915
Sanders County, 8273, 26923, 39658, 44994
Shasta County, 27224
Sierra County, 6263, 14678, 40688
Siskiyou County, 1408, 6263, 12675, 16283, 26923, 33436, 35862, 38842, 44994
Siuslaw, 28657
Snohomish County, 15374
South Gifford Pinchot National Forest, 33723
South Mt. Baker-Snoqualmie, 15374
Southwest Idaho, 87, 5232, 13809, 16282, 25812, 32505, 37890, 43435, 52318, 66498
Southwest Mississippi, 3820
Tehama County, 5641, 11176, 16283, 25134, 30863, 36315, 43435, 51183, 74896
Tri-County, 44995
Trinity County, 5049, 54019
Tuolumne County, 20979, 36316
Wrangell-Petersburg, 13072
Yakutat, 25134
Roadless Area Conservation National Advisory Committee, 18270, 46186, 58577, 65773, 66823

Southcentral Alaska Federal Subsistence Regional Advisory Council, 68798
Southeast Alaska Federal Subsistence Regional Advisory Council, 20383, 65774
Southwest Oregon Provincial Advisory Committee, 54609
Southwest Washington Province Advisory Committee, 14164, 60469
Willamette Province Advisory Committee, 19478, 66907
National Forest System lands:
Alaska National Forests, AK; outfitting and guiding activities; flat fee policy, 54454, 74896
Flathead National Forest, MT; Wurtz Cabin overnight rental fees, 3256
Management planning directives, 5124
National trail classification system; trail class matrix and design parameters; policy and directives, 38022
Secure Rural Schools Program; land sales initiative, 10004, 16114
Timber sale contracts; forms revision, 43096
Timber sale contracts; substantial overriding public interest finding; extension, 66160
Recreation fee areas:
America the Beautiful; the National Parks and Federal Recreational Lands Pass; Federal Lands Recreation Enhancement Act, 75935
Angeles National Forest, CA; Big Pines Clubhouse Historic Site overnight rental fee, 11177
Boise National Forest, ID, and Dixie National Forest, UT; overnight rental fees, 87
Caribou-Targhee National Forest, ID; overnight cabin rental fee, 67847, 68532, 68533
Cherokee National Forest, TN; overnight campground fees, 325, 29912
Chugach National Forest, AK; Whistle Stop project area; group campsite, cabins, individual campsites, and backcountry permit fees, 59718
George Washington & Jefferson National Forests, VA—
Campsites fees, 68533
Taskers Gap and Peters Mill Run trail system ATV/OHV user fee, 68533
Gila National Forest, AZ; Kingston Administrative Site and Straight Gulch Cabin overnight rental fees, 6446
Homochito National Forest, MS; access fees, 48531, 67093
Lolo National Forest, MT; Monture Cabin overnight rental fee, 1733
Malheur National Forest, OR; campground fees, 70505
Medicine Bow-Routt National Forests and Thunder Basin National Grassland, CO and WY; amenity sites and special recreation permits fees, 70738
North Carolina National Forests, NC—
Curtis Creek Campground fees, 5049
Flintlock Shooting Range use fee, 65773
Reserved picnic shelter fees, 69531
Trail fees, 5050
Uwharrie Horse Trail use fee, 65774
Woodrun Mountain Bike Trail use fee, 65773
Ocala National Forest, FL; designated off-highway vehicle trail system permits, 62991
Pike and San Isabel National Forests, CO; Crescent Mining Camp and Dawson Cabins; overnight rental fees, 12336
Shasta-Trinity National Forest, CA; Harris Springs Guard Station overnight rental fee, 10956
Sumter National Forest, SC; FORKS Mountain Bike Trail use fee, 20072
Tongass National Forest, AK; Fish Creek Wildlife Observation Site, 1508
Tonto National Forest; campgrounds, picnic sites and horse camps, 14832
Willamette National Forest, OR; six recreational sites fees, 69099
Reports and guidance documents; availability, etc.:
Basin Creek hazardous fuels reduction project; soil scientist specialist report, 58369
Forest Service Manual; native plant material policy, 30375, 42079
Forest Service Outdoor Recreation Accessibility Guidelines, 29288
Forest Service Trail Accessibility Guidelines, 29294
Land Acquisition Handbook; third party facilitated land exchange procedures, 77367
Land management planning; clarification, monitoring, development, etc.; environmental management systems directive, 10956
National Environmental Policy Act; implementation—
Oil and gas exploration and development activities; documentation; categorical exclusion, 3919
National Environmental Policy Act; land management plans; developing, revising, or amending documentation; categorical exclusion, 75481
Open Space Conservation Strategy and Implementation Plan, 66162, 75228
Predator damage management in wilderness areas; directives, 32915, 44995
Recreation residences; procedures for calculating annual fees, 54795
Renewable Resources Handbook; Tribal Forest Protection Act proposals; planning, implementing, and monitoring, 77368
Small Business Timber Sale Set-Aside Program; share recomputation, 43435, 45519, 57462
Settlement agreements:
Franciscan Friars of California, Inc., 50384

General Services Administration

RULES
Federal Acquisition Regulation (FAR):
Additional commercial contract types, 74667
Assets buy-back, 36939
Brand name specifications use; OMB policy implementation, 57357
Central contractor registration; taxpayer identification number validation, 36923
Certain European Union member states; sanctions removed, 20305
Combating trafficking in persons, 20301
Commercial information technology; Buy American Act exception, 223, 57378
Common identification standard for contractors, 208, 67771
Contractor use of mandatory sources of supply or services; CFR correction, 50862
Earned Value Management System, 38238
Emergency acquisitions, 38247
Fast payment procedures, 20308
Correction, 25507
Federal Technical Data Solutions, 20295
Free trade agreements—
Australia and Morocco, 219
Bahrain and Guatemala, 67776
El Salvador, Honduras, and Nicaragua, 36935
Morocco, 20306, 67778
HUBZone certification; confirmation, 20303
Inflation adjustment of acquisition-related thresholds, 57363
Information technology; definition, 20298
Information technology security, 57360
Introduction, 198, 864, 20294, 36922, 38238, 44546, 57356, 67770, 74656
Libya; sanctions removed, 224
Local Community Recovery Act of 2006; implementation, 44546
Noncommercial modifications of commercial items; submission of cost or pricing data, 36927
North American Industry Classification System code and small business size standard; annual representations and certifications, 226
Online Representations and Certifications Application archiving capability, 57362
Performance-based service acquisition, 211
Performance of Commercial Activities (Circular A-76); consistent language, 20299
Price evaluation adjustment; expiration, 20304
Procurement center representatives; procedures, 36925
Purchases from Federal prison industries; market research requirement, 221
Purchases from overseas sources; reporting, 57375
Sanctions against certain EU countries; removal, 67775
Small Entity Compliance Guide, 228, 866, 20309, 36941, 38250, 44549, 57380, 67780, 74680
Subcontract notification requirements; elimination, 225
Technical amendments, 227, 20309, 36941, 57380, 67779
Time-and-materials and labor-hour contracts payments, 74656
Trade agreements; thresholds, 864, 57375
Transportation; standard industry practices, 200
Very Small Business Pilot Plan Program; deleted, 220
Wage Determinations OnLine; implementation, 36930
Federal Management Regulation:
Disposition of seized, forfeited, voluntarily abandoned, and unclaimed personal property, 41369
Excess personal property; disposition, 53571
Foreign gifts and decorations; utilization, donation, and disposal, 28777
Motor vehicle management, 27636
Personal property; replacement pursuant to exchange/sale authority; revision; and surplus personal property donation, 20900
Correction, 26420
Real property policies; update, 52498
Surplus personal property donation, 23867
Federal travel:
2006 privately owned vehicle mileage reimbursement, 876
E-Gov Travel Service and contract city-pair fares use, 49373
Employees with special needs; attendant services, 24596
Relocation income tax allowance tax tables, 9262
Travel advances, allowable; discounted conference registration fee prepayment, 24597
Privacy Act; implementation, 3781
PROPOSED RULES
Acquisition regulations:
General Services Administration Acquisition Regulation (GSAR) Revision Initiative; comment request, 7910

Federal Acquisition Regulation (FAR):
Approved authentication products and services; purchase requirement, 49405
Biobased Products Preference Program, 77360
Commercial items contract terms and conditions required to implement statute or Executive orders, 42344
Contract debts; policies and procedures, 62230
Contractor personnel in theater of operations or at diplomatic or consular mission, 40681
Cost accounting standards administration, 58336, 58338
Internet Protocol Version 6 requirement, 50011
Lobbying restrictions; changes, 54255
Performance-based payments, 75186
Purchase orders; termination or cancellation, 14445
Section 104 of the Energy Policy Act of 2005; implementation, 70937
Semi-annual agenda, 23530, 74114
Share-In-Savings Contracting, 4854
Federal Management Regulation:
Personal property disposition, 53646, 61445
Transportation payment and audit; public voucher for transportation charges, 13063
Correction, 14673
Semi-annual agenda, 23400, 73990

NOTICES

Agency information collection activities; proposals, submissions, and approvals, 3847, 5341, 5847, 7777, 10687, 10688, 15747, 18331, 29615, 29616, 33455, 35687, 42093, 48547
Committees; establishment, renewal, termination, etc.:
Civilian Board of Contract Appeals et al., 65825
Environmental statements; availability, etc.:
Los Angeles, CA; Federal Bureau of Investigation Field Office Headquarters facility; construction, 10036
Madawaska, ME; border station facility, 45050
Environmental statements; notice of intent:
Calexico, CA; Calexico West Port of Entry; expansion and renovation, 9825
Cincinnati, OH; NIOSH facilities consolidation, 34359
Lakewood, CO; Denver Federal Center; Master Site Plan public scoping meeting, 26092
Madawaska, ME; border station facility, 934
Environmental statements; record of decision:
Peace Arch Port of Redevelopment Project, WA, 40125
Federal Acquisition Regulation (FAR):
Agency information collection activities; proposals, submissions, and approvals, 2914, 3826, 4119, 5818, 6762, 7020, 7546, 7547, 7743, 14505, 16292, 16563, 20395, 26469, 27230, 28855, 28856, 36329, 38137, 38866, 38867, 40998, 40999, 42634, 42838, 53424, 62424, 62425, 62426, 64246, 65090, 65091, 65477, 65478, 67114, 67340, 67341, 75236
Federal Management Regulation:
Alternative workplace arrangements guidelines, 13845
Asset management, 18094
Federal buildings; designations and redesignations, 70775
Federal Real Property Profile Summary Report (FMR Bulletin-B4), 33308
Real property asset management guiding principles (FMR Bulletin 2006-B5), 35086
Real property policies; update, 27500
Federal travel:
Household goods—
Mileage-based fuel cost price adjustment; implementation, 76339
Per diem—
Various States; maximum rates, 3518, 18331, 43772, 70394
Freight Management Program:
Transaction fee requirement, 50426
Transportation services provided for Global Supply Office; transaction fee, 38402
Grants and cooperative agreements; availability, etc.:
Travel and Relocation Innovation Award, 2044
Meetings:
National Federal Fleet Manager Workshop and Information Fair (FedFleet 2007), including Aviation and Motor Vehicle Workshops, 65524
National Travel Forum, 19520
Small Business Advisory Committee, 6073, 24854, 67354
Privacy Act; systems of records, 13402, 27257, 34936, 37573, 48752, 56983, 60708, 60710, 62469, 64707, 65114, 69132, 70515, 77399
Reports and guidance documents; availability, etc.:
Best practices guide for contractor performance data collection and use, 66782
Federal antidiscrimination, whistleblower protection, and retaliation laws; No FEAR Act notice, 76340
Senior Executive Service Performance Review Board; membership, 58394

Geological Survey

NOTICES

Agency information collection activities; proposals, submissions, and approvals, 9832, 30950, 51208, 51209, 64290, 71186, 77407
Meetings:
Bird Banding Laboratory Advisory Committee, 6519, 26108, 60750
Future land imaging for United States; public workshop, 39338
National Cooperative Geological Mapping Program Advisory Committee, 29666, 54839
National Earthquake Prediction Evaluation Council, 23942, 60750
National Satellite Land Remote Sensing Data Archive Advisory Committee, 17130
Scientific Earthquake Studies Advisory Committee, 34158, 61064
Water Information Advisory Committee, 54517
Patent licenses; non-exclusive, exclusive, or partially exclusive:
Columbia Analytical Services, Inc., 3116
Williamson & Associates, 75270

Government Accountability Office

PROPOSED RULES

Public availability of records; congressional correspondence disclosure and interview records withholding; exemptions, 54597

NOTICES

Committees; establishment, renewal, termination, etc.:
Medicare Payment Advisory Commission, 28032
Meetings:
Government Auditing Standards Advisory Council, 11417, 63324
Reports and guidance documents; availability, etc.:
Federal antidiscrimination, whistleblower protection, and retaliation laws; No FEAR Act notice, 65525
Government Auditing Standards; revisions, 34360
Principles of Federal Appropriations Law; Volume II, third edition, 12199

Government Ethics Office

RULES

Executive branch employees; ethical conduct standards:
Intergovernmental Personnel Act detailees; clarification, 45735
Executive branch regulations:
Confidential financial disclosure reporting; revisions, 28229

PROPOSED RULES

Executive branch employees; ethical conduct standards:
Intergovernmental Personnel Act detailees; clarification, 27427
Semi-annual agenda, 23436, 74033

NOTICES

Agency information collection activities; proposals, submissions, and approvals, 13848, 16158, 37936, 54081, 64708
Reports and guidance documents; availability, etc.:
Federal antidiscrimination, whistleblower protection and retaliation laws; No FEAR Act notice, 62472
Senior Executive Service Performance Review Board; membership, 71548

Government Printing Office

NOTICES

Meetings:
Depository Library Council to the Public Printer, 7045

Grain Inspection, Packers and Stockyards Administration

RULES

Barley protein testing; official fees and tolerances, 65371
Clear title; protection for purchasers of farm products; technical changes, 56338
Soybeans; U.S. standards, 52403
Correction, 77583

PROPOSED RULES

Grade standards:
Sorghum, 15633
Soybeans, 15639
Rice inspection services; fees increase, 18231

NOTICES

Agency designation actions:
Idaho, 10471
Illinois, 10470
Indiana, 10470, 10471
Texas, 5232, 12675, 13072, 18714, 27672, 41198
Various States, 10469, 10470, 10471, 31152, 34882, 52760, 52761, 71122, 71124
Agency information collection activities; proposals, submissions, and approvals, 2179, 5233
Central filing systems; State certifications:
Louisiana, 8563
Minnesota, 25562
Committees; establishment, renewal, termination, etc.:
Grain Inspection Advisory Committee, 61458
Grade standards:
Feed peas, 27672, 38357
Grain inspection:
Hard red winter and hard red spring wheat; wet gluten determination, 25135

Meetings:
Grain Inspection Advisory Committee, 25563, 67542
Stockyards; posting and deposting:
Cliffside Horse Auction, NC, et al., 17071
Steve Newman Horse Auctions, KY, et al., 35252

Harry S. Truman Scholarship Foundation

NOTICES
Agency information collection activities; proposals, submissions, and approvals, 57945
Meetings; Sunshine Act, 58864

Health and Human Services Department

See Agency for Healthcare Research and Quality
See Agency for Toxic Substances and Disease Registry
See Aging Administration
See Centers for Disease Control and Prevention
See Centers for Medicare & Medicaid Services
See Children and Families Administration
See Food and Drug Administration
See Health Resources and Services Administration
See Indian Health Service
See Inspector General Office, Health and Human Services Department
See National Institutes of Health
See Substance Abuse and Mental Health Services Administration

RULES
Acquisition regulations:
Administrative and editorial changes, 76488
Energy Employees Occupational Illness Compensation Program Act:
Special Exposure Cohort; employee classes designation as members; procedures, 8808
Health insurance reform:
Civil money penalties; investigations policies and procedures, penalties imposition, and hearings, 8390

PROPOSED RULES
Acquisition regulations, 30520
Quarantine, inspection, and licensing:
Communicable diseases control, 4544
Semi-annual agenda, 22538, 73196

NOTICES
Agency information collection activities; proposals, submissions, and approvals, 347, 5848, 7968, 9131, 9132, 9133, 10972, 10973, 13850, 26093, 26094, 30927, 32349, 42848, 42849, 44030, 50921, 52545, 55201, 57511, 61780, 61977, 62593, 63763, 65826, 68629, 68630, 70775, 70776, 71168, 76669
Committees; establishment, renewal, termination, etc.:
Blood Safety and Availability Advisory Committee, 9343
Chronic Fatigue Syndrome Advisory Committee, 35906
Human Research Protections, Secretary's Advisory Committee, 24854
National Vaccine Advisory Committee, 3305, 70776
Electronic benefits transfer system; delivery of Federal and State assistance to disaster victims; development and implementation; information request, 34361
Federal claims; interest rates on overdue debts, 4366, 27258, 46912, 66331
Federal real property use to assist homeless, 4366, 38882
Grant and cooperative agreement awards:
Afghan Ministry of Public Health, 54821
Arkansas Center for Health Improvement, 45050
California Department of Health Services; binational public health projects and programs, 30928
Morehouse School of Medicine, 33751
Grants.gov; electronic submission of grant applications for Federal funding opportunities; early registration, 2549
Grants and cooperative agreements; availability, etc.:
2006 Secretary's Innovation in Prevention Awards Initiative, 20107
Adolescent family life demonstration projects, 14786
Ambassadors for Change Program, 14701
Avian influenza early warning system; infectious disease surveillance networks in affected countries; support, training and capacity building, 11661, 25844
Embryo adoption and/or donation; public awareness projects, 30410
Emerging infectious diseases in Asia-Pacific region; detection, monitoring, and response; training and capacity-building, 57946
Family Planning Clinical Training Project, 31898
Family Planning Services, 37982, 42404
International development of H5N1 influenza vaccines, 54482
Libyan Arab Jamahiriya; surveillance and response to highly pathogenic avian and pandemic influenza, 57955
Medical Reserve Corps Program, 33753
Mentoring Partnership Program, 29627
Minority Community Health Partnership HIV/AIDS Demonstration Grant Program, 26367
Mississippi Institute for Improvement of Geographic Minority Health and Health Disparities Program, 34362
National Faith-Based and National Community Cardiovascular Disease Prevention Programs for high risk women, 32538, 35423
Native/American Indian and Alaska Native Women Living in Rural and Frontier Indian Country HIV/AIDS Prevention Program, 26516
One Family Planning General Training and Technical Assistance Project, 18332, 26765
Panama and other Central American countries; infectious disease surveillance; support, training, and capacity-building, 28032
Targeting Obesity in Young Women to Prevent the Development of Type II Diabetes Program, 35424
Training of Latin American health care workers, 53688
U.S.-Mexico Border Health Commission; binational public health projects and programs, 17876, 17881
U.S.-Mexico Border Health Commission Arizona Outreach Office, 18094
United States-Mexico Foundation for Science, 33759
Women Across the Lifespan Pilot Program; intergenerational approaches to HIV/AIDS prevention education, 37575
Women Incarcerated or Newly Released Living With or at Risk for HIV/AIDS/STDs Prevention and Support Services Program, 29634
Women Living in Puerto Rico and U.S. Virgin Islands HIV Prevention Program, 26523
Women Living in Rural South HIV/AIDS Prevention Program, 26530
Young Women Attending Minority Institutions HIV Prevention Program, 26373, 28080
Youth Empowerment Demonstration Grant Program, 28338
Meetings:
American Health Information Community, 4917, 4918, 6776, 8858, 8859, 18762, 18763, 24717, 24718, 33764, 34133, 34134, 38883, 39119, 40125, 40521, 41027, 42405, 42643, 44030, 44031, 46913, 47497, 50922, 52076, 52546, 52547, 53454, 54283, 55476, 56150, 56535, 58395, 59510, 60152, 61478, 61479, 62473, 63763, 67128, 67869, 68818, 70777, 76670, 76671, 76672, 78440
Bioethics, President's Council, 2045, 15186, 30139, 46913, 63763
BioShield Project; stakeholders workshop, 48547
Blood Safety and Availability Advisory Committee, 19889, 42405
Children's Environmental Health; Past, Present, and Future Research Strategies; workshop, 67869
Chronic Fatigue Syndrome Advisory Committee, 18099, 35907, 56986
Genetics, Health, and Society, Secretary's Advisory Committee, 8585, 29641, 58395
HIV/AIDS Presidential Advisory Council, 8585, 28344, 57966
Human Research Protections Advisory Committee, 9344, 39682, 62266
Intravenous immunoglobulin access; patient and physician concerns, 53095
Medicaid Commission, 9555, 19889, 33455, 45833, 61978
Minority Health Advisory Committee, 28344, 59790
National Toxicology Program Scientific Counselors Board, 12199, 62111
National Vaccine Advisory Committee, 3094, 27258, 53096
Nationwide Health Information Network Forum, 32964
Physical Fitness and Sports, President's Council, 37937, 63764
Vital and Health Statistics National Committee, 5849, 16579, 33764, 35272, 40522, 41027, 47812, 47813, 52333, 60152, 64526
National Toxicology Program:
Botulinum toxin Potency testing; alternative methods to replace Mouse LD50 Assay; comments, experts nominations, and data submission request; workshop, 4603
Carcinogens Report; Twelfth Edition—Proposed review process; comment request, 47507
Federal agency testing programs; non-animal and alternative assays for relevant and reliable integration methods; 5-year plan, 66172
In vitro estrogen and androgen receptor binding and transcriptional activation assays; recommended reference substances for validation; list, 13597, 56997
Toxicological study nominations; comment request; clarification, 18341, 23931
Organization, functions, and authority delegations:
Assistant Secretary for Administration and Management Office et al., 27259
Civil Rights Office, Director, 28701, 29710
Office of Public Health Emergency Preparedness et al., 38403
Office of Resources and Technology, 38884

Poverty income guidelines; annual update, 3848
President's Council on Physical Fitness and Sports; 3rd Annual HealthierUS Fitness Festival; cosponsorship opportunity, 17467
Privacy Act; systems of records, 11204, 11206, 37937, 47226
Protection of human subjects:
Domestic and international research; assurance requirements; interpretation, 38645
Reports and guidance documents; availability, etc.:
Ambulatory electronic health records; Certification Commission for Healthcare Information Technology functionality, interoperability, security, etc., 44295
Engagement of Institutions in Human Subjects Research, 71169
Fleet alternative fuel vehicle acquisition and compliance report (2005 FY), 10689
Genetic variation, environment, and common disease; prospect of U.S. large population cohort project; policy issues, 34134
Medicare appeals; controversy threshold amounts for 2007 CY; amount adjustment, 75250
Medicare appeals; threshold amounts for CY 2006; adjustment to controversy amount, 2247
National Toxicology Program, Center for Evaluation of Risks to Human Reproduction—
Di(2-ethylhexyl)-phthalate exposure; draft availability, 32365
Genistein and soy formula expert panel reports, 28368, 65537
Validation of Alternative Methods Interagency Coordinating Committee; biennial progress report, 66959
Personalized health care improvement through information technology and genomic information in population- and community-based health care delivery systems, 64282, 74914
Pre-pandemic and pandemic influenza vaccine; prioritization, 75252
Public health emergency medical countermeasures enterprise strategy, 53097
Public Health Security and Bioterrorism Preparedness and Response Act of 2002; implementation—
Smallpox countermeasures; declaration regarding administration, 4918
Recognition of certification bodies; Office of National Coordinator for Health Information Technology interim guidance, 44296
Voluntary storage of personal data in preparation for emergencies; private sector preparedness, response, and recovery services; information request, 29642
Scientific misconduct findings; administrative actions:
Aronica, Susan M., Ph.D., 16308
Blaisdell, Jennifer, 70966
Geisler, Hans E., M.D, 119
Goldring, Amy Beth, 8304
Highshaw, Ralph A., M.D., 120
Kornak, Paul H., 9555
Leadon, Steven Anthony, Ph.D., 33308, 35730
Lin, James C., Ph.D., 67870
McMaster, Nicholas, 71172
Okoro, Sylvia, 45056
Robinson, Clifford R., Ph.D., 67870
Swe, April, 8304
Woreta, Hiwot A., 14895
Zhao, Lingjie, 38166
Zhu, Kui, Ph.D., 50064
Special Exposure Cohort; employee class designations:
Los Alamos National Laboratory, NM, 77757
Oak Ridge Institute of Nuclear Studies Cancer Research Hospital, TN, 77758
Oak Ridge Thermal Diffusion Plant, TN, 77758
State assistance expenditures; Federal financial participation (2007-2008 FY), 28041, 69209
Underage drinking prevention; Surgeon General's Call to Action; comment request, 9133

Health Resources and Services Administration

RULES
Biological Products:
Blood vessels recovered with organs and intended for use in organ transplantation, 27606
Withdrawn, 54198
Smallpox Vaccine Injury Compensation Program:
Administrative implementation, 29808
Smallpox vaccine injury table, 29805
PROPOSED RULES
Biological products:
Blood vessels recovered with organs and intended for use in organ transplantation, 27649
National practitioner data bank for adverse information on physicians and other health care practitioners; adverse and negative actions reporting, 14135
National Vaccine Injury Compensation Program:
Calculation of average cost of a health insurance policy, 33420
NOTICES
Agency information collection activities; proposals, submissions, and approvals, 2554, 4150, 4151, 7558, 7978, 7979, 9586, 10695, 11435, 14928, 16160, 16318, 17105, 29159, 29160, 29345, 30681, 34140, 34141, 37084, 37584, 38651, 41028, 44301, 46236, 47232, 47233, 48931, 51625, 54500, 55493, 57549, 57550, 58416, 61485, 62112, 62475, 64725, 64975, 66175, 66787, 70518, 75968, 77766
Committees; establishment, renewal, termination, etc.:
Childhood Vaccines Advisory Commission, 39685
Grant and cooperative agreement awards:
Home Safety Council, 43203
Grants and cooperative agreements; availability, etc.:
Bioterrorism Training and Curriculum Development Program, 43500
C.W. Bill Young Cell Transplantation Program, 24858
Health Center Controlled Network Initiatives; grants policy directive; class deviation, 57981
Health professions and nursing programs; eligible low income levels, 37085
Healthy Start Program, 7559
High Poverty Counties Health Center Initiative; new access points and planning, 70780
Mental Health/Substance Abuse, Oral Health and Comprehensive Pharmacy Services in Section 330-funded Health Centers Programs, et al., 16319
President's Health Centers Initiative Program; assessing comprehensive primary and preventive health care services; need for assistance criteria, 24724
Service Area Competition for Consolidated Health Center Program, 62113
Health professional shortage areas:
National Health Services Corp; recruitment of sites for assignment of Corps personnel, 36348
Meetings:
Childhood Vaccines Advisory Commission, 6781, 58628
Children's Hospitals Graduate Medical Education Payment Program; conference call, 67622
Graduate Medical Education Council, 46236
Heritable Disorders and Genetic Diseases in Newborns and Children Advisory Committee, 26970, 55494, 62597
Infant Mortality Advisory Committee, 29161, 68823
Interdisciplinary, Community-Based Linkages Advisory Committee, 41223, 52548
Migrant Health National Advisory Council, 2058, 23925, 64976
National Health Service Corps National Advisory Council, 30682, 52548, 71550
Nurse Education and Practice National Advisory Council, 14709, 70519
Organ Transplantation Advisory Committee, 17105, 55494
Rural Health and Human Services National Advisory Committee, 1435, 52335
Training in Primary Care Medicine and Dentistry Advisory Committee, 51200
National Practitioner Data Bank:
User fees; change, 12367
National Vaccine Injury Compensation Program:
Petitions received; list, 13609, 29161, 54501
Organization, functions, and authority delegations:
Health Resources and Services Administration Administrator, 67148
Office of the Administrator and HIV/AIDS Bureau, 46237, 52548
Office of the Administrator et al., 66546
Primary Health Care Bureau, 69135, 70452
Organ Procurement and Transplantation Network; living donor status guidelines, 3519, 13611, 34946
Reports and guidance documents; availability, etc.:
Health information technology among safety net providers; support strategy, 54829
HRSA draft policy documents; Web site availability; comment request, 51200
Poison control centers certification standards; approval criteria/guidelines establishment; comment response, 70519
Ryan White CARE Act; use of funds for housing referral services and short-term or emergency housing needs, 70781

Historic Preservation, Advisory Council

NOTICES
Historic properties protection:
Cold War era unaccompanied personnel housing, 18703
World War II and Cold War era ammunition storage facilities, 18708
World War II and Cold War era Army ammunition production facilities and plants, 18706
Meetings, 7912, 26920, 44994, 64920
National Historic Preservation Act:
Mount Graham, AZ; microwave communications system replacement, 1406, 3815
Reports and guidance documents; availability, etc.:
Affordable housing and historic preservation; policy statement, 40522

Treatment of burial sites, human remains, and funerary objects; policy statement, 13066, 37887

Homeland Security Department

See Coast Guard
See Customs and Border Protection Bureau
See Federal Emergency Management Agency
See Immigration and Customs Enforcement Bureau
See National Communications System
See Secret Service
See Transportation Security Administration
See U.S. Citizenship and Immigration Services

RULES

Acquisition regulations:
Revisions, 25759
Technical amendments, 48800
Immigration:
Arriving aliens in removal proceedings; eligibility to apply for status adjustment and jurisdiction to adjudicate applications for status adjustment, 27585
Privacy Act; implementation, 20523
Protected critical Infrastructure Information; handling procedures, 52262
Support Anti-Terrorism by Fostering Effective Technologies Act of 2005 (SAFETY ACT); implementation, 33147

PROPOSED RULES

Chemical facility anti-terrorism standards, 78276
Immigration:
Aliens—
Unauthorized and unlawful hiring or continued employment; safe-harbor procedures for employees who receive a no-match letter, 34281
United States Visitor and Immigrant Status Technology Program (US-VISIT)—
Enrollment of additional aliens; US-VISIT requirements extended, 42605
Privacy Act; implementation, 26706, 42603, 53609
Semi-annual agenda, 22624, 73278

NOTICES

Agency information collection activities; proposals, submissions, and approvals, 12704, 12705, 13623, 18766, 37085, 40139, 47237, 47507, 52552, 55204, 55505, 55506, 60160, 62272, 62273, 62274, 63329, 76353
Committees; establishment, renewal, termination, etc.:
Critical Infrastructure Partnership Advisory Council, 14930, 37591, 62275
Homeland Security Information Network Advisory Committee, 61988
State and Local Training Office Advisory Committee, 19891
Environmental statements; availability, etc.:
United States Visitor and Immigrant Status Indicator Technology Program (US-VISIT)—
Immigration and border management processes; potential changes, 8602, 20708
Foreign airport security determinations:
Bandara Ngurah Rai International Airport, Indonesia; aircraft security and transiting passengers safety, 3107
Port-au-Prince International Airport, Haiti; aircraft security and transiting passengers safety, 42103
Grants and cooperative agreements; availability, etc.:
Firefighters Assistance Program, 52553
Meetings:
Compliance frameworks and privacy impact assessments; operationalizing privacy; public workshop, 29968
Data Privacy and Integrity Advisory Committee, 7790, 27266, 51201, 66340
Homeland Security Advisory Council, 33477, 69139, 77039
Individuals with Disabilities in Emergency Preparedness Interagency Coordinating Council, 34381
National Infrastructure Advisory Council, 4157, 16174, 36821, 56541
National Security Telecommunications Advisory Committee, 2259, 12377, 24859, 41037, 70413
Operationalizing privacy; compliance frameworks, and privacy impact assessments session; tutorial on how to write PIAs and privacy threshold analysis, 38655
State and Local Training Office Advisory Committee, 19892, 53697
Transparency and Accountability: The Use of Personal Information within the Government; public workshop, 14934
National Bio and Agro-Defense Facility; potential sites, 3107
Organization, functions, and authority delegations:
National Communications System, Manager, 59803
Privacy Act; systems of records, 3109, 13987, 19197, 20708, 26767, 42651, 53697, 53700, 63329, 64543, 70413, 71182, 78446
Reports and guidance documents; availability, etc.:
Department programs and systems; privacy impact assessments approved; list, 67884, 76354
National Environmental Policy Act (NEPA); implementation—
Environmental Planning Program; management directive, 16790
National Response Plan Notice of Change, 42652
Radiological dispersal devices and improvised nuclear device incidents; application of protective action guides, 174, 13414
Software Assurance Program: Building Better Quality and More Secure Software, 5351
Senior Executive Service Performance Review Board; membership, 59511
United States Visitor and Immigrant Status Indicator Technology Program (US-VISIT):
Biometrically enabled travel documents; privacy impact assessment, 3873
Biometric screening of arriving aliens; additional ports of entry, 46917
Processing additional aliens; privacy impact assessment, 42653

Housing and Urban Development Department

See Federal Housing Enterprise Oversight Office

RULES

Acquisition regulations:
Miscellaneous amendments, 2432
Community development block grants:
Brownfields cleanup, development, and redevelopment; eligibility and national objectives, 30030
Job-pirating activities; block grant assistance use prohibition, 30026
Community planning and development programs; consolidated submissions:
Consolidated plan; revisions and updates, 6950
Fair housing assistance program:
Lending complaints; agency authority to investigate discrimination allegations, 33138
Government National Mortgage Association (Ginnie Mae):
Excess yield securities, 32388
HUD-owned properties:
HUD-acquired single family property disposition; predatory lending practices; disciplinary actions against HUD-qualified real estate brokers, 65322
Good Neighbor Next Door Sales Program, 64422
Low-income housing:
Housing assistance payments (Section 8)—
Expiring Section 8 project-based assistance contracts renewal, 2112
Public housing developments—
Required and voluntary conversion to tenant-based assistance; cost methodology, 14328
Manufactured home construction and safety standards:
Manufacturing Housing Consensus Committee; recommendations; technical correction, 19638
Mortgage and loan insurance programs:
Direct endorsement mortgagees; delegation of insuring authority; effective date, 6347
Federal Housing Administration Credit Watch Termination Initiative; revisions, 4970
Multifamily housing mortgage insurance; time limits for filing supplemental claims, 18152
Single family mortgage insurance—
Debenture interest payment changes, 35992
Default reporting period, 16231
Property flipping prohibition and sales time restriction exceptions, 33138
Public and Indian housing:
Indian Housing Block Grant Program; minimum funding extension, 61866
Public housing projects; demolition or disposition, 62354

PROPOSED RULES

Acquisition regulations:
Miscellaneous amendments, 2444
Community development block grants:
Insular Areas Program; timeliness expenditure standards, 44860
Freedom of Information Act; implementation:
Public access to HUD records; revisions, 58994
Testimony and production of information by HUD employees, 46986
Low income housing:
Housing assistance payments (Section 8)—
Expiring Section 8 project-based assistance contracts renewal, 2126
Mark-to-Market Program; revisions, 13222
Manufactured home construction and safety standards:
Manufacturing Housing Consensus Committee; recommendation rejection, 34464
Manufactured Home Installation Program; establishment, 34476, 47157
Mortgage and loan insurance programs:
Accelerated claim and asset disposition program, 32392, 54451
Federal National Mortgage Association (Fannie Mae) and Federal Home Loan Mortgage Corporation (Freddie Mac)—
Predatory lending practices prevention, 33144
Puerto Rico; presentation of condominium legal documents, 29754
Single family mortgage insurance—
Adjustable rate mortgage, 35370

Public and Indian housing:
Indian Housing Block Grant Negotiation Rulemaking Committee; membership, 16004
Indian Housing Block Grant Program; self-insurance plans, 11464
Native American Housing Assistance and Self-Determination Negotiated Rulemaking Committee; meeting, 2176
Public Housing Operating Fund Program, 68404, 68408
Public housing units; mixed-finance development; public/private partnerships; streamlined application process, 78014
Semi-annual agenda, 22734, 73386

NOTICES

Agency information collection activities; proposals, submissions, and approvals, 1764, 2954, 3114, 3115, 3116, 3877, 4372, 4931, 5064, 5065, 5872, 5873, 6517, 7793, 8308, 8863, 9586, 9587, 9831, 10548, 11217, 11218, 12706, 13155, 13415, 14537, 14716, 15211, 15472, 16175, 16338, 16583, 16584, 17128, 17477, 17478, 18112, 19200, 19538, 19744, 19745, 19746, 20712, 20713, 21031, 25205, 25206, 25207, 25208, 25853, 25854, 26383, 26553, 28045, 28046, 30147, 30148, 30436, 30437, 32118, 32994, 32995, 32996, 32997, 33768, 33769, 34641, 34642, 35442, 35926, 36822, 37087, 37088, 38411, 38412, 38656, 39331, 39332, 40142, 40532, 40533, 40732, 41039, 41040, 41460, 41462, 41825, 41826, 41827, 42110, 42869, 43205, 43206, 43507, 44038, 45573, 45902, 47822, 48933, 48934, 48936, 48937, 50081, 50441, 51201, 51841, 52814, 52815, 53462, 53463, 53464, 54088, 54304, 54680, 54681, 55208, 55209, 55210, 55211, 55506, 55507, 57001, 57002, 57556, 58424, 58425, 58869, 58870, 59514, 59805, 60161, 60162, 61492, 61493, 61494, 61543, 61988, 61989, 61990, 62119, 62483, 63332, 64548, 64549, 64550, 64551, 65121, 65829, 66184, 66550, 66792, 67150, 67624, 67892, 67893, 68825, 70782, 70976, 71550, 71551, 75570, 75571, 75572, 75972, 75973, 76358, 76678, 77772, 77773, 77774, 77775, 77776, 77777, 78218
Committees; establishment, renewal, termination, etc.:
Hearings and Appeals Office, 76679
Environmental statements; availability, etc.:
Redding, CA; Stillwater Business Park Project, 9137
Yonkers, NY; Ashburton Avenue urban renewal and master plans, 10696
Environmental statements; notice of intent:
Westpark, Bremerton, WA, 32998
Grant and cooperative agreement awards:
Assisted Living Conversion Program, 67894, 75974
Brownfields Economic Development Initiative, 47239
Community development technical assistance programs, 47241
Community Development Work Study Program, 32367, 35276
Community Outreach Partnership Centers Program, 32119, 35278
Doctoral Dissertation Research Grant Program, 35279
Early Doctoral Student Research Grant Program, 32122, 35280
Fair Housing Initiatives Program (2001 FY), 52559
Fair Housing Initiatives Program (2002 FY), 52563
Fair Housing Initiatives Program (2003 FY), 53112
Fair Housing Initiatives Program (2004 FY), 53107
Healthy Homes and Lead Hazard Control Grant Programs, 34384
Healthy Homes Demonstration Program, 37088
Hispanic-Serving Institutions Assisting Communities Program, 32120, 59806
Historically Black Colleges and Universities Program, 59807
Housing Choice Voucher Family Self Sufficiency Program, 62278
Housing Choice Voucher Program, 17478, 77778
Housing Counseling Program, 14236
Housing Opportunities for Persons with AIDS Program, 51202
Indian Community Development Block Grant Program, 42111
Lead-Based Paint Hazard Control Program, 39333
Resident Opportunity and Self-Sufficiency Programs, 59515
Rural Housing and Economic Development Program, 15211
Section 202 Supportive Housing for Elderly Program, 75975
Section 202 Supportive Housing For the Elderly Program, 63333
Section 811 Supportive Housing For Persons With Disabilities Program (FY 2006), 66960, 70417
Self-Help Homeownership Opportunity Program, 51205
Service Coordinators in Multifamily Housing Program, 66184, 75979
Tribal Colleges and Universities Program, 60163
Youthbuild Program, 50441
Grant and cooperative agreement awards;
Community Development Technical Assistance Programs, 50936, 50938
Grants and cooperative agreements; availability, etc.:
Alaska Native/Native Hawaiian Institutions Assisting Communities Program, 61990
America's Affordable Communities Initiative; Robert L. Woodson, Jr., Award: award process altered, 51206
Community Development Block Grant Program—
Disaster recovery funds; allocation, application, and reporting waivers, 7666
Disaster recovery grants provided to States; waivers and alternative requirements, 34448, 34451, 34457, 43622, 51678, 63337
Community planning and development formula grant programs; outcome performance measurement system, 11470
Disaster recovery grants provided to States; waivers and alternative requirements, 62372
Discretionary programs (SuperNOFA), 3382, 11712, 18496, 25208, 26610, 30148, 30155, 34385, 44038, 45063, 54554
Doctoral Dissertation Research Grant Program, 32121
Electronic grant applications submission; early registration on Grants.gov, 64070
Healthy Homes and Lead Hazard Control Grant Programs, 61496
Homeless assistance; excess and surplus Federal properties, 950, 2264, 3316, 4606, 5874, 7318, 8609, 9646, 11030, 12393, 13902, 14936, 16338, 17899, 19539, 20714, 25217, 26554, 27742, 29167, 30438, 32123, 33479, 34955, 36130, 37599, 38656, 40143, 41463, 42869, 44306, 46239, 47823, 50730, 52214, 53116, 54515, 55507, 57557, 59127, 60558, 61991, 63030, 64733, 66964, 67894, 69581, 71185, 75572, 77040, 78452
Housing Choice Voucher Family Self Sufficiency Program, 61991
Housing Opportunities for People who are Homeless and Addicted to Alcohol Program, 51206
Indian Housing Block Grant Program; census data use, 74748
Katrina Disaster Housing Assistance Program, 9138
Lead Outreach Program, 28047
Multifamily housing project designated for occupancy by the elderly, 29538
Section 202 Demonstration Pre-Development Grant Program, 26384
Self-Help Homeownership Opportunity Program, 51207
Homeless assistance; excess and surplus Federal properties, 65830
Low income housing:
Difficult development areas and qualified census tracts; statutorily mandated designation for tax credit, 9676, 18344, 57234
Housing assistance payments (Section 8)—
Contract rent annual adjustment factors, 7992
Housing Choice Voucher Program and Moderate Rehabilitation Single Room Occupancy Program (2007 FY); fair market rents, 7832, 11286, 32123, 34726, 56744
Operating cost adjustment factors, 57991
Students of higher education; assisted housing eligibility, 18146
Meetings:
Manufactured Housing Consensus Committee, 353, 6518, 25221, 29665, 39333, 44307, 55212, 62290
Multifamily rental project and health care facility closing documents, 51842
Mortgage and loan insurance programs:
Credit Watch Termination Initiative; mortgagees whose Origination Approval Agreements have been terminated; list, 32368, 40144, 57993
Debenture interest rates, 12708, 43508, 57994
Hud-held multifamily and healthcare loan sale, 32369, 67625
Multifamily housing programs; basic statutory mortgage limits; adjustments, 25855
Multifamily mortgage insurance premiums, 36968, 57994
Single family mortgage insurance—
Credit Watch Termination Initiative; list of mortgagees whose Origination Approval Agreements have been terminated, 28047
Mortgagee Review Board; administrative actions, 37089
Organization, functions, and authority delegations:
Assistant Secretary for Administration; order of succession, 61498
Assistant Secretary for Fair Housing and Equal Opportunity; order of succession, 61498
Assistant Secretary for Housing-Federal Housing Commissioner et al., 60169, 60173, 60179
Chief Procurement Office Officer; order of succession, 61499
Community Planning and Development Office—
Consolidated authority delegation amendment, 24735
Order of succession, 61499

Deputy Assistant Secretary for Finance and Budget Office, 60165
Deputy Assistant Secretary of the Office of Public Housing Investments, 70783
Directors, deputy directors of Community Planning and Development field offices; authority redelegation, 24736
General Deputy Assistant Secretary for Housing-Deputy Federal Housing Commissioner et al., 60163
Housing Office; order of succession, 61500
HUD officials in HUD offices other than Housing Office, et al., 60168
Little Rock, AR post-of-duty station; planned closing, 50449
Public and Indian Housing Office; order of succession, 61500
Privacy Act; computer matching programs, 17129, 26391, 36540, 45064, 58871
Privacy Act; systems of records, 35280, 35443, 36351, 36542, 45066, 54831, 54834
Public and Indian housing:
Hurricanes Katrina, Rita, and Wilma disaster areas; regulatory and administrative waivers granted to assist with recovery and relief, 78022
Hurricanes Rita and Katrina disaster areas; regulatory and administrative waivers; granted to assist with recovery and relief; Disaster Voucher Program, 16660
Hurricane Wilma disaster areas; regulatory and administrative waivers granted to assist with recovery and relief, 12988
Public Housing Assessment System—Financial condition scoring process, 25912, 40534
Public Housing Operating Fund Program—Asset management; implementation guidance, 52710
Project expense levels computation, 602
USDA Voucher Program; policies and procedures, 14084
Regulatory waiver requests; quarterly listing, 8746, 27350, 38214, 61596, 77040
Reports and guidance documents; availability, etc.:
Alternative Fuel Vehicle Acquisition Report (2005 FY); Web site availability, 19539
Emergency Supplemental Appropriations to Address Hurricanes in the Gulf of Mexico and Pandemic Influenza Act; implementation, 42996
Fungibility plans; submission deadline extended, 63340
Eminent domain-related activities; statutory prohibition on use of 2006 FY funds, 40634
Federal antidiscrimination, whistleblower protection, and retaliation laws; rights and remedies, 56826
Programs subject to 1964 Civil Rights Act, Title VI and 1973 Rehabilitation Act (section 504), 43002
Public Housing Operating Fund Program; transition funding calculation and "stop loss" provision documentation submission procedure, 17130

Immigration and Customs Enforcement Bureau

RULES
Immigration regulations:
Employment Eligibility Verification (Form I-9); electronic signature and storage, 34510
PROPOSED RULES
Privacy Act; implementation, 16519
NOTICES
Agency information collection activities; proposals, submissions, and approvals, 10044, 10045, 10046, 34953, 34954, 62116, 62117
Privacy Act; systems of records, 16326

Indian Affairs Bureau

RULES
Fish and Wildlife:
Alaska reindeer, 2426
Land and water:
Leases and permits; CFR correction, 12280
PROPOSED RULES
Economic enterprises:
Gaming on trust lands acquired after October 1988; determination procedures, 58769
Correction, 70335
Indian Tribal Energy Development and Self-Determination Act:
Tribal energy resource agreements, 48626
Indian trust management reform, 45174, 64181
Land and water:
Irrigation operation and maintenance, 40450
NOTICES
Agency information collection activities; proposals, submissions, and approvals, 126, 1452, 2268, 3883, 4168, 8609, 10054, 15217, 21033, 30443, 30951, 38173, 39126, 39338, 40536, 42874, 61505, 62485, 63345, 63346, 64291, 67895, 74932, 78212, 78221
Environmental statements; availability, etc.:
Confederated Tribes of Umatilla Reservation, OR; Coyote Business Park project, 5359, 67895
Cowlitz Indian Tribe, WA; 151.87 acre fee-to-trust transfer, reservation proclamation, and casino-resort project, 18767, 29351
Elk Valley Rancheria Tribe, CA; Martin Ranch fee-to-trust transfer and casino/resort project, 59127
Kerr Hydroelectric Project, Flathead Lake, MT, 42414
Mandan, Hidatsa, Arikara Nation, ND; Clean Fuels Refinery, Fort Berthold Indian Reservation, 37092
Nottawaseppi Huron Band of Potawatomi Indians, MI; 79 acre fee-to-trust transfer and casino project, 37093
Oneida Indian Nation of New York; fee-to-trust land transfer, 67896
Scotts Valley Band of Pomo Indians, Contra Costa County, CA; fee-to-trust transfer and casino project, 10055
Shepard Point, AK; oil spill response facility, 77787
Spokane Indian Reservation, WA; integrated resource management plan, 52568
Environmental statements; notice of intent:
Campo Indian Reservation, CA; solid waste landfill facility, 7567
Cayuga Indian Nation, NY; fee-to-trust conveyance of property, 7568
Cordova Oil Spill Response Facility, AK, 1767
Crow Tribe of Indians, MT; Absaloka coal mine extension, 68831
Flathead Indian Irrigation Project, MT, 59808
Las Vegas Paiute Indian Tribe Reservation, Clark County, NV; residential and commercial development; construction, operation, and maintenance, 21034
Los Coyotes Band of Cahuilla and Cupeno Indians and Big Lagoon Rancheria, San Bernadino County, CA; fee-to-trust transfer and casino-hotel project, 20126
Mississippi Band of Choctaw Indians, Jackson County, MS; fee-to-trust transfer and casino project, 58427
Pine Ridge Indian Reservation, SD, 68833
Environmental statements; record of decision:
Skull Valley Band of Goshute Indians Reservation, UT; independent spent fuel storage installation, 58629
Grants and cooperative agreements; availability, etc.:
Competitive Grant Program, 32999
Contract Support Funds and Indian-Self Determination Funds; distribution methodology, 5676
Federally-recognized Indian tribes for projects implementing traffic safety on Indian reservations, 21036
Tribal Self-Governance Program (2008 FY), 77789
Indian Child Welfare Act:
Tribal agents designated for service of notice; list, 43788
Indian tribes, acknowledgment of existence determinations, etc.:
Burt Lake Band of Ottawa and Chippewa Indians, Inc., 57995
Mashpee Wampanoag Indian Tribal Council, Inc., MA, 17488
Santee Sioux Nation, NE, 7994
Irrigation projects; operations and maintenance charges:
Rate adjustments, 17131, 67897
Land acquisitions into trust:
Jicarilla Apache Tribe of New Mexico, 74933
Snoqualmie Tribe of Washington, 5067, 63347
Liquor and tobacco sale or distribution ordinance:
Confederated Tribes of Coos Lower Umpqua and Siuslaw Indians, OR, 9369
Confederated Tribes of Umatilla Indian Reservation, OR, 17492
Eastern Shawnee Tribe of Oklahoma, 32554
Omaha Tribe, NE, 10056
Ottawa Tribe, OK, 34958
Pawnee Nation of Oklahoma, 51844
Poarch Band of Creek Indians, TN, 9590
Pueblo of Nambe Reservation, NM, 5680
Pueblo of Santa Ana Indian Reservation, NM, 17903
Tonkawa Tribe of Indians of Oklahoma, 44700
Meetings:
Energy rights-of-way on tribal lands; congressionally mandated study, 7568
Exceptional Children Advisory Board, 8309, 9371, 35944, 50083
Gaming on trust lands; consultation sessions with tribal governments, 18350
Reports and guidance documents; availability, etc.:
Energy Policy Act of 2005; Section 1813—Energy rights-of-way on tribal lands; draft report to Congress, 45575, 77060
Tribal-State Compacts approval; Class III (casino) gambling:
Caddo Nation, OK, 53706
Chippewa Cree Tribe of Rocky Boy's Reservation, MT, 33000
Confederated Tribes of Grand Ronde, OR, 40147
Eastern Shoshone Tribe of Wind River Reservation , WY, 40147
Forest County Potawatomi Community of Wisconsin, 5068
Kiowa Tribe, OK, 62120
Lummi Nation, WA, 53706
Tunica-Biloxi Tribe, LA, 5068
Wichita and Affiliated Tribes, OK, 53706

Indian Arts and Crafts Board

NOTICES
Agency information collection activities; proposals, submissions, and approvals, 11218

Indian Health Service

RULES

Indian Self-Determination and Education Assistance Act:
Civilian Board of Contract Appeals; address change, 76600

PROPOSED RULES

Medicare:
Medicare participating inpatient hospitals to Indians; limitation on charges for services, 25124

NOTICES

Agency information collection activities; proposals, submissions, and approvals, 3098, 16161, 21033, 31195, 35921, 39686, 45834, 53106, 55495, 78212
Grant and cooperative agreement awards:
Indian Health Scholarship Program; recipients list, 3099
Grants and cooperative agreements; availability, etc.:
American Indians/Alaska Natives and Urban Indian Communities Epidemiology Program, 13611
Children and Youth Projects, 16162
Dental Preventive and Clinical Support Centers Program, 32352
Elder Care Initiative Long Term Care Program, 19730
Health Promotion and Disease Prevention Program, 17106, 28043
Indian Health Professions Preparatory, Health Professions Pregraduate, and Health Professions Scholarship Programs, 74542
Mental Health and Community Safety Initiative for American Indian/Alaska Native Children, Youth and Families, 47234
Public Health Nurse Disease Prevention and Health Promotion Program, 50435
Tribal Management Program, 26970
Tribal Self-Governance Program, 17111, 17115, 60545, 60549
Inpatient and outpatient medical care; reimbursement rates (2006 CY), 48552
Organization, functions, and authority delegations:
Navajo Area Indian Health Service, 69570
Privacy Act; systems of records, 6781, 16320, 34626

Industry and Security Bureau

RULES

Chemical Weapons Convention regulations:
Requirements update and clarification, 24918
Export administration regulations:
Administrative appeals; appeals coordinator designation, 34008
Civil monetary penalty provisions; revision and clarification, 44189
Commerce Control List—
2006 Australia Group plenary meeting, understandings implementation; additions to list of States parties to Chemical Weapons Convention, 67786
Biological agents and toxins controls expansion; medical products containing AG-controlled toxins; Chemical Weapons Convention list update, 33614, 35989
Calculating computer performance; new formula implementation; adjusted peak performance in weighted Tera/FLOPS; Bulgaria; XP and MT Controls, 20876, 25746
Libya and Iraq; designations as state sponsors of terror; revisions, 51714
Navigation and avionics; CFR correction, 43047
Wassenaar Arrangement Plenary Agreement implementation; Categories 1-9 revisions; reporting requirements, definitions, and new or expanded export controls, 52956
Corrections and clarifications, 14097
Cuba; personal baggage restrictions; revisions, 30283
Foreign policy controls on surreptitious communications intercepting devices; imposition, 67034
Mayrow General Trading and related entities; general order, 32272
Additional entities, 52426, 53964
Correction, 33211
Missile Technology Control Regime Annex; Plenary Agreements, 43043
Correction, 52428
Montenegro and Serbia; added to Commerce Country Chart as separate entries; separate export licensing requirements established, 68438
Persons designated as related persons to denial orders; revised appeal procedures, 27604
Syria Accountability and Lebanese Sovereignty Act; implementation, 9441
National security industrial base regulations:
Defense priorities and allocations system regulations—
Assistance programs with Canada and other nations, 54902
Technical amendment, 39526

PROPOSED RULES

Chemical Weapons Convention regulations:
Plant sites that produce unscheduled discrete organic chemicals; inspection status form change; records review and recordkeeping requirements, 59032
Export administration regulations:
Antiboycott penalty guidelines, 37517
Correction, 38321
China; export and reexport controls revisions and clarification; new authorization validated end-user, 38313, 61692
Meetings, 44943
Cuba; agricultural commodities exports; licensing procedures, 62065
Deemed export licenses; clarification and revisions; withdrawn, 30840
Foreign policy-based export controls, 62065
Knowledge and red flags; definition and guidance revisions; safe harbor; withdrawn, 61435
Simplified Network Application Processing; mandatory use; withdrawn, 39603
National security industrial base regulations:
Defense priorities and allocation system; metalworking machines set-aside, 19666

NOTICES

Agency information collection activities; proposals, submissions, and approvals, 3457, 6446, 7511, 19693, 19694, 19695, 53653, 54612, 54613, 55422, 55423, 55424
Chemical Weapons Convention regulations:
Schedule 1 chemicals; implementation impact on commercial activities, 65457
Committees; establishment, renewal, termination, etc.:
Deemed Export Advisory Committee, 29301, 41418
Technical Advisory Committees, 41418
Export privileges, actions affecting:
Al-Mashan, Mohammad, 55424
BiB Industrie-Handel Dipl.Ing M. Mangelsen GmbH et al., 37042
Butler, Thomas Campbell, 54265
Chu, Nei-Chien, 38363
Constan-Tatos, Phaedon Nicholas Criton, 14833
Data Physics Corp. et al., 29613, 46189, 69540
Dolphin International, Ltd., 12164
Edsons Worldwide Services, Inc., 33724
Ghashim, Mazen, 55161
Ihsan Medhat Elashi, 38843
Karni, Asher, et al., 44612
Khalil, Naji Antoine Abi, et al., 68534
Kyriacou, Erik, 12166
KZ Results, 55163
Li, Terry Tengfang, 38362
Mohammad Al-Masban Group, 55427
Mohsen, Diaa, 40691
MUTCO International, 38133
Muttreja, Kailash, 34593
Orcas International, Inc., 12167
Oriental Trading Corp., 12676
Pakland PME Corp. et al., 6263
Rao, Graneshawar K., 12168
Rao, Vishwanath Kakade, 12169
Scibetta, Lawrence, 49416
Sunford Trading, Ltd., et al., 13581
Swiss Telecom, 32920
Teepad Electronic General Trading, 34596
Tysonic Enterprises et al., 20074
Universal Technology, Inc., 38365
Univision Technology, Inc., 54465
Wang, Ruo Ling, et al., 23896, 28657
Wen Enterprises, et al., 5809
Yamnik, Eduard Mendelevich, 33725
Zheng Zheng, 54467
Zhou, Daqing, 65775
Export transactions:
List of unverified persons in foreign countries, guidance to exporters as to red flags (Supplement No. 3 to 15 CFR part 732); update, 61706
Unverified list of persons in foreign countries; red flag guidance; list additions, 39297
Meetings:
China; export and reexport controls revisions and clarification; new authorization validated end-user, 39054
Deemed Export Advisory Committee, 55429, 71508
Information Systems Technical Advisory Committee, 6264, 19164, 20389, 38850, 62416
Materials Processing Equipment Technical Advisory Committee, 9086, 35254, 63284
Materials Technical Advisory Committee, 7915, 34060, 47484
Regulations and Procedures Technical Advisory Committee, 9086, 30377, 51573, 67545
Sensors and Instrumentation Technical Advisory Committee, 2516, 19164, 38850, 59721
Transportation and Related Equipment Technical Advisory Committee, 3821, 20983, 52060, 62416

National Defense Stockpile:
Stockpile disposal levels, potential market impact (2008 FY), 60686
Tantalum carbide powder; potential market impact of increasing proposed FY 2007 disposal level, 36062
Senior Executive Service Performance Review Board; membership, 55166

Information Security Oversight Office

RULES
National Industrial Security Program Directive No. 1; implementation, 18007
PROPOSED RULES
National Industrial Security Program Directive No. 1; implementation, 4541
NOTICES
Meetings:
Public Interest Declassification Board, 25247, 33320, 47258, 59837, 70550

Inspector General Office, Health and Human Services Department

RULES
Medicare and State healthcare programs; fraud and abuse:
Electronic prescribing arrangements; safe harbor under Federal anti-kickback statute, 45110
PROPOSED RULES
Medicare and State healthcare programs; fraud and abuse:
New safe harbors and special fraud alerts; comment request, 71501
NOTICES
Healthcare Integrity and Protection Data Bank:
User fees; increase, 12368
Organization, functions, and authority delegations:
Evaluation and Inspections Office et al., 76674
Privacy Act; systems of records, 71180
Program exclusions; list, 2554, 6781, 13616, 27727, 34630, 40724, 45835, 54290, 61485, 75562
Federal Register publication discontinued, 65117
Social Security Act:
State Medicaid programs; false or fraudulent claims; evaluation guidelines, 48552

Inter-American Foundation

RULES
Organization, functions, and authority delegations:
Address change and other agency contact information; technical amendments, 63235
Open meetings within the Inter-American Foundation; clarifying amendments, 63236
NOTICES
Meetings; Sunshine Act, 26980

Interior Department

See Fish and Wildlife Service
See Geological Survey
See Indian Affairs Bureau
See Indian Arts and Crafts Board
See Land Management Bureau
See Minerals Management Service
See National Indian Gaming Commission
See National Park Service
See Reclamation Bureau
See Special Trustee for American Indians Office
See Surface Mining Reclamation and Enforcement Office
RULES
Equal Access to Justice Act; implementation, 6364
Making pictures, television productions, or sound tracks on certain areas under the jurisdiction of the Department of Interior; revision, 19127
Native American Graves Protection and Repatriation Act; implementation:
Technical amendments; correction, 16500
PROPOSED RULES
Indian trust management reform, 45174, 64181
Semi-annual agenda, 22764, 73416
Watches, watch movements, and jewelry:
Insular Possessions Watch Program; duty-free entry into United States; eligibility, 61923
NOTICES
Agency information collection activities; proposals, submissions, and approvals, 11219, 14938, 26107, 38657, 45068, 66969, 74928
Committees; establishment, renewal, termination, etc.:
Exxon Valdez Oil Spill Trustee Council, 38171, 47823
Invasive Species Advisory Committee, 10697, 20119
Lake Champlain Sea Lamprey Control Alternatives Workgroup, 18112
National Indian Gaming Commission, 16822
Outer Continental Shelf Scientific Committee, 9832
Pinedale Anticline Working Group and Task Groups, 38172
Sport Fishing and Boating Partnership Advisory Council, 16175
Sporting Conservation Council, 11220
Trinity River Adaptive Management Working Group, 62484
Environmental statements; records of decision:
Central Arizona Project, AZ; water supply allocation and long-term contract execution, 50449
Meetings:
Blackstone River Valley National Heritage Corridor Commission, 617, 18766, 45574, 56163
Delaware and Lehigh National Heritage Corridor Commission, 1450, 11441, 26554, 37602, 52815, 64552, 78452
Exxon Valdez Oil Spill Trustee Council, 7992, 38172, 57002, 61063, 75576
Invasive Species Advisory Committee, 10698, 50082
Natural Resource Damage Assessment and Restoration Advisory Committee, 7992, 38658, 65540
Meetings; Sunshine Act, 55508
National Environmental Policy Act; implementation:
Department Manual; procedures changes, 4159
Organization, functions, and authority delegations:
National Indian Gaming Commission—
DesRosiers, Norman H.; appointment to Commission, 70783
Privacy Act; systems of records, 68633
Reports and guidance documents; availability, etc.:
Departmental Strategic Plan (2007-2012 FY); comment request, 49468
U.S.-affiliated insular areas; power utilities and energy usage, 50940
Senior Executive Service Performance Review Board; membership, 68826
Watches and watch movements; allocation of duty-exemptions:
Virgin Islands, 10652
Zuni Indian Tribe Water Rights Settlement Act; implementation; statement of findings, 75981

Internal Revenue Service

RULES
Employment taxes and collection of income taxes at source:
Employment tax returns filing time and deposit rules modifications, 11
Correction, 13766
Federal Insurance Contributions Act; payments made for certain services, 35153
Flat rate supplemental wage withholding, 42049
Correction, 58276, 77612
Procedure and administration—
Deemed election to be an association taxable as a corporation for a qualified electing S corporation; correction, 3219
Sickness or accident disability payments; correction, 4042
Estate and gift taxes:
Estates of decedents dying after August 16, 1954; stocks and bonds valuation; CFR correction, 2147
Excise taxes:
Group health plans; access, portability, and renewability requirements—
Nondiscrimination in health coverage in group market, 75014
Correction, 53966
Pension excise taxes—
Health Saving Accounts; employer comparable contributions, 43056
Grandfathered church plans; exception to nondiscrimination requirements, 75055
Income taxes:
401(k) plans; designated Roth contributions to cash or deferred arrangements, 6
Alternative method for determining tax book value of assets; allocation and apportionment of expenses, 4813
American Samoa, Guam, Northern Mariana Islands, Puerto Rico, and United States Virgin Islands; residency and income derivation, 4996
Correction, 14099
Attained age of the insured under (section 7702), 53967
Correction, 61888
Business electronic filing; guidance, 71040, 76904
Business electronic filing and burden reduction, 30591
Computer software, 31074
Correction, 36987, 38262
Computing depreciation; changes, 78066
Confidential transactions, 64458
Consolidated group regulations—
Foreign common parent; agent, 13001
Tax withholding on payments to foreign persons; information reporting requirements, 25747
Contribution in aid of construction; definition; CFR correction, 11306
Corporate distributions and adjustments; CFR correction, 38261
Corporate reorganizations and distributions, 75879
Corporate statutory mergers and consolidations; business electronic filing guidance, 4276
Correction, 28266
Credit for increasing research activities, 65722
Correction, 70875, 75614
Employees of 501(c)(3) organizations in 401(k) and 401(m) plans; exclusion, 41357
Escrow funds and other similar funds, 6197
Expatriated entities and their foreign parents; Section 7874 guidance, 32437

Foreign and foreign-owned domestic corporations; required information returns, 35524
Foreign corporations; interest expense deduction determination, 47443
Correction, 56868
Foreign tax expenditures; partner's distributive share, 61648
Correction, 70877
Gross proceeds payments to attorneys; reporting requirements, 39548
Correction, 47079, 47080
Income attributable to domestic production activities; deduction, 31268, 61662
Correction, 49992, 70876, 75614
Income tax return preparers; credit or refund claims; CFR correction, 12280
Insurance companies; section 338 sale or acquisition of assets, 17990
Correction, 26826
Intercompany transactions; manufacturer incentive payments, 26687
Katrina Emergency Tax Relief Act; Hurricane Katrina displaced individuals; taxable income reduction for housing, 74467
Life-nonlife consolidated returns; tacking rule requirements, 23856
Correction, 34009
Loss corporations; interest distributions from qualified trusts, 36676
MACRS property and computer software; special depreciation allowance, 51727
Multi-step transactions; effect of elections, 38074
Nonaccrual-experience method of accounting; use limitation, 52430
Partnership liabilities; disregarded entities treatment, 59669
Partnerships; treatment of controlled foreign corporation's distributive share of partnership income; guidance under subpart F, 2462
Passive foreign investment company purging elections; guidance; correction, 4041, 4042
Private activity bonds; definition; correction, 1971
Qualified dividend income; election to treat as investment income; correction, 18623
Railroad track maintenance credit, 53009
Correction, 71039, 71045
Real estate mortgage investment conduit residual interests; REMIC net income accounting, 43363
Correction, 49992
Relative values of optional forms of benefit; disclosure, 14798
Correction, 26687, 26688
S corporation securities; prohibited allocations, 76134
Section 411(d)(6) protected benefits, 45379
Correction, 55108
Section 482; treatment of controlled services transactions and allocation of income and deductions from intangibles
Correction, 76902, 76913
Separate limitations application to dividends from noncontrolled section 902 corporations, 24516
Correction, 48474, 77264
Space and ocean activities and communications; source of income, 77594
Special rule regarding certain section 951 pro rata share allocations, 8943
Statutory mergers and consolidations, 4259, 23855
Stock dispositions; suspension of losses, 13008
Correction, 33239, 48473
Stock held in employee stock ownership plan; dividends paid deduction, 51471
Stock or securities in exchange for, or with respect to, stock or securities in certain transactions; determination of basis; excess loss accounts treatment, 4264
Correction, 13767, 19117, 62556
Stock transfer rules; carryover of tax attributes, 44887
Correction, 57888, 70875
Stock transfers involving foreign corporations; application of Section 367 in cross border Section 304 transactions, 8802
Tax withholding on payments to foreign persons; information reporting requirements, 13003
Correction, 27321
Widely held fixed investment trusts; reporting requirements, 4002, 43968, 78351
Income taxes, etc.:
Employee benefit notices and employee benefit elections and consents; electronic media use, 61877
Section 482; treatment of controlled services transactions and allocation of income and deductions from intangibles, 44466
Procedure and administration:
Agriculture Department; return information disclosure, 8945
Collection after assessment, 52444
Correction, 56225
Corporation and domestic; definitions clarification, 4815
Economic Analysis Bureau; return information disclosure, 38262
Enrollment; user fees, 58740
Installment agreements; processing user fees, 78074
Levy; collection due process procedures relating to notice and hearing opportunity, 60827
Residence rules source rules, 66232
Correction, 75882
Return information disclosure by officers and employees for investigative purposes, 38985
Correction, 60827, 61833
Tax lien filing notice; collection due process procedures; notice and hearing opportunity, 60835
Tax returns or return information; authorized recipient failure to safeguard determination; administrative review procedures, 9449

PROPOSED RULES

Employment taxes and collection of income taxes at source:
Employment tax returns filing time and deposit rule modifications, 46
Correction, 13899
Public hearing canceled, 20044
Income taxes:
Annuity contracts; property exchanges, 61441
Correction, 71241
Hearing location change, 77653
Business electronic filing; guidance, 76955
Business electronic filing and burden reduction, 30640
Correction, 34046
Capital asset exclusion for accounts and notes receivable, 44600
Correction, 50007
Computer software; cross-reference; public hearing, 31128, 43085, 50378
Correction, 37019
Consolidated group regulations—
Foreign common parent; agent; cross-reference, 13062
Controlled foreign corporations and other property; exclusion from gross income of previously taxed earnings and profits, 51155
Correction, 71116
Corporate estimated tax; public hearing canceled, 10940
Correction, 13791
Corporate reorganizations; distributions; cross-reference, 75898
Deferred compensation plans; application of section 409A; correction, 2496
Designated Roth accounts, 4320
Hearing, 33273
Public hearing; location change, 40458
Domestic entities; determining ownership by former shareholders or partners; Section 7874 guidance; cross-reference; hearing cancellation, 20376
Elimination of country-by-country reporting to shareholders of foreign taxes paid by regulated investment companies, 54598
Escrow accounts, trusts, and other funds used during deferred exchanges of like-kind property; public hearing, 6231
Correction, 11462
Essential governmental function definition and limitation to activities customarily performed by States and local governments; definition, 45474
Correction, 54005
Excess loss accounts treatment, 4319
Correction, 13791
Expatriated entities and their foreign parents; section 7874 guidance; cross reference, 32495
Correction, 47158, 54452
Public hearing canceled, 62407
Expenditures related to tangible property; deduction and capitalization; guidance, 48590
Foreign and foreign-owned domestic corporations; required information returns; cross-reference, 35592
Foreign corporations; interest expense deduction determination, 47459
General allocation and accounting regulations; tax-exempt bond proceeds, 56072
Correction, 67508
Public hearing; location change, 77353
Household and dependent care services necessary for gainful employment; expenses, 29847
Correction, 38322, 38223
Income attributable to domestic production activities; deduction; cross-reference, 61692
Public hearing; location change, 77353
Insurance companies; section 338 sale or acquisition of assets, 18053
Correction, 26722
Intercompany transactions; consolidated returns; withdrawn, 26721
Katrina Emergency Tax Relief Act; Hurricane Katrina displaced individuals; taxable income reduction for housing; cross-reference, 74482
Life-nonlife consolidated returns; tacking rule requirements; cross-reference, 23882
Mortality tables for determining current liability; update; hearing canceled, 19669
Partner's distributive share; hearing canceled, 7453
Partnerships: treatment of controlled foreign corporation's distributive share of partnership income; guidance under subpart F, 2496

Passive foreign investment company purging elections; guidance; cross-reference; public hearing canceled, 13560
Payments in lieu of taxes; treatment, 61693
Public hearing; location change, 77352
Qualified business unit branches; transfers using profit and loss method of accounting, currency gain or loss calculation, 52876, 66285
Correction, 77654
Railroad track maintenance credit; cross-reference, 53052
Hearing canceled, 77654
Real estate mortgage investment conduit residual interests; REMIC net income accounting; cross-reference, 43398
Redemptions taxable as dividends
Withdrawn, 20044
Repeal of tax interest on nonresident alien individuals and foreign corporations received from certain portfolio debt investments; public hearing, 34047, 45474, 54005
Reportable transactions disclosure requirements; American Jobs Creation Act modifications; cross-reference, 64488
S corporations—
Effect of election on corporation, 50007
Section 1248 attribution principles, 31985
Correction, 46415, 46416
Section 901 and related matters; taxpayer definition, 44240
Correction, 63732
Separate limitations application to dividends from noncontrolled section 902 corporations; cross-reference, 24543
Transfers of built-in losses; limitations, 62067
Treatment of controlled services transactions and allocation of income and deductions from intangibles stewardship expense, 44247
Correction, 76956
U.S. dollar approximate separate transactions method; translation rates, 39604
Widely held fixed investment trusts; reporting requirements; cross-reference, 43998
Income taxes, etc.:
Section 482; treatment of controlled services transactions and allocation of income and deductions from intangibles
Public hearing, 47461
Procedure and administration:
Collection due process procedures relating to notice upon filing notice of tax lien; hearing canceled, 2498
Economic Analysis Bureau; return information disclosure, 38323
Enrollment; user fees, 51179
Correction, 54005, 54006
Installment agreements; processing user fees, 51538
Public hearing canceled, 59696
Levy; notice and opportunity for hearing
Hearing canceled, 3248
Reportable transactions; disclosure by material advisors; American Jobs Creation Act modifications, 64496
Correction, 70335
Reportable transactions; material advisors obligation to prepare and maintain lists, 64501
Substitute for return; cross-reference; public hearing, 2497
Tax returns or return information; authorized recipient failure to safeguard determination; administrative review procedures; cross-reference, 9487
Correction, 12307
Third-party and John Doe summons disputes; statutes of limitations suspension and expansion of taxpayers' rights, 41377

NOTICES

Agency information collection activities; proposals, submissions, and approvals, 2987, 3607, 3608, 4209, 4210, 4211, 4212, 4213, 4214, 4399, 4400, 4401, 4402, 5411, 5412, 5413, 5414, 5415, 5416, 5417, 5418, 5419, 5420, 5421, 5422, 6311, 6312, 7620, 9637, 9638, 9639, 9640, 9641, 10756, 10757, 10758, 10759, 10760, 11019, 11020, 11021, 11022, 11023, 11024, 11025, 12434, 12435, 13217, 13674, 13675, 13676, 13677, 13678, 13679, 14292, 14577, 14578, 14579, 14580, 14581, 14582, 14783, 14989, 14990, 14991, 15257, 15258, 15259, 15260, 15261, 15262, 16415, 16416, 16417, 16418, 16419, 16420, 16856, 17559, 17560, 17561, 17562, 17957, 17958, 18805, 18806, 20161, 20162, 20163, 20164, 23988, 23989, 23990, 23991, 23992, 25646, 25647, 26405, 26811, 26812, 27790, 27791, 27792, 27793, 28417, 28418, 28916, 29216, 29217, 29392, 33339, 34190, 34191, 34192, 35335, 35336, 35337, 35338, 35339, 36168, 36169, 36606, 36607, 36608, 37163, 37164, 37165, 40582, 40583, 40584, 40780, 40781, 40782, 40783, 44075, 44767, 44768, 44769, 44770, 44771, 44772, 44773, 44774, 44775, 44776, 44777, 44778, 44779, 45600, 47322, 47323, 47324, 47325, 47326, 48582, 48583, 48584, 48585, 48586, 50503, 51674, 52371, 52372, 52373, 52374, 52375, 52621, 55274, 55275, 55276, 55546, 56223, 57022, 57023, 57024, 57025, 57026, 57027, 58049, 58050, 58051, 58052, 58053, 58054, 58471, 58472, 58473, 58474, 58475, 58476, 59857, 61827, 61828, 61829, 61830, 61831, 62044, 62045, 62046, 62151, 62659, 62660, 63062, 63856, 66366, 66367, 66368, 66369, 66370, 67017, 67018, 67019, 67020, 67708, 67709, 68894, 68895, 68896, 68897, 68898, 68899, 68900, 69222, 77439, 77440, 77441, 77869, 78272, 78273
Committees; establishment, renewal, termination, etc.:
Art Advisory Panel, 5422
Electronic Tax Administration Advisory Committee, 13217, 18410
Information Reporting Program Advisory Committee, 25647
Internal Revenue Service Advisory Council, 26812
Tax Exempt and Government Entities Advisory Committee, 64334
Taxpayer Advocacy Panel, 11026
Employee Retirement Income Security Act:
Annual information return reports forms; revision, 41616, 71562
Grants and cooperative agreements; availability, etc.:
Low Income Taxpayer Clinic Grant Program, 26813
Tax Counseling for Elderly Program; application packages, 31260
Health Insurance Portability and Accountability Act of 1996; implementation:
Expatriation; individuals losing United States citizenship; quarterly listing, 6312, 25648, 50993, 63857, 68901
Income taxes:
Employer's annual federal unemployment and quarterly tax returns (Forms 940 and 941); electronic data interchange and proprietary formats; discontinuance, 12235
Railroad industry; Tier 2 tax rates publication (2007 CY), 67709
Inflation adjustment factor and reference prices:
Nonconventional source fuel credit, 18410
Renewable electricity production and refined coal production credit, 16420, 27038
Meetings:
Art Advisory Panel, 12436, 50994, 66370
Electronic Tax Administration Advisory Committee, 30717
Information Reporting Program Advisory Committee, 62661
Internal Revenue Service Advisory Council, 62661
Tax Exempt and Government Entities Advisory Committee, 26814
Taxpayer Advocacy Panels, 3609, 3610, 3611, 3612, 4402, 6314, 7621, 7622, 8340, 8887, 9642, 9861, 9862, 10761, 12236, 12436, 13218, 13219, 14293, 14582, 14583, 15262, 15263, 16857, 17958, 17959, 18411, 18806, 18807, 19786, 19787, 20164, 20165, 25649, 26406, 26814, 26815, 27532, 28917, 29218, 30022, 31260, 31261, 32191, 32192, 33340, 34193, 34674, 34675, 35339, 35340, 36170, 36884, 39151, 39702, 39703, 41074, 41316, 43557, 43558, 43559, 45601, 45602, 47327, 50118, 50994, 50995, 51891, 54114, 54115, 54551, 55276, 55277, 55278, 56223, 56224, 58055, 60796, 61539, 61540, 61541, 62151, 62152, 63858, 64335, 66371, 68906, 68907, 68908, 68909, 68910, 75293, 75294, 76021
Privacy Act; computer matching programs, 8658
Privacy Act; systems of records, 7115, 41075, 65570, 69613
Reports and guidance documents; availability, etc.:
Art Advisory Panel; 2005 closed meetings; summary, 12236
Senior Executive Service Combined Performance Review Board; membership, 55278

International Boundary and Water Commission, United States and Mexico

RULES

Practice and procedure:
Employee responsibilities and conduct, 25934

NOTICES

Environmental statements; availability, etc.:
Hidalgo County, TX: Rio Grande Flood Control Project, 62295

International Trade Administration

RULES

Antidumping and countervailing duties:
Emergency relief work supplies; importation procedures, 63230
Five-year (sunset) reviews; CFR correction, 68458

PROPOSED RULES

Antidumping and countervailing duties:
Emergency relief work supplies; importation procedures, 35846
Mexican Cement Import Licensing System, 30836
Watches, watch movements, and jewelry:
Insular Possessions Watch Program; duty-free entry into United States; eligibility, 61923

NOTICES

Agency information collection activities; proposals, submissions, and approvals, 10475, 19691, 48536, 71132, 71133, 75501
Antidumping:
Activated carbon from—
China, 16757, 43714, 59721

Ammonium nitrate from—
Russian Federation, 11177, 17080
Antifriction bearings (other than tapered roller bearings) and parts from—
Various countries, 13078
Antifriction bearings and parts from—
France and Singapore, 54468
Artist canvas from—
China, 16116, 26735, 31154
Ball bearings and parts from—
France, 55429
Japan, 14679, 26321, 26452, 30378, 66303
Singapore, 26321
Various countries, 4568, 12170, 40064, 60688
Brake rotors from—
China, 4112, 26736, 30655, 47169, 62416, 66304, 69203, 77370
Brass sheet and strip from—
Germany, 4348
Various countries, 16552
Canned pineapple fruit from—
Thailand, 14497, 42082, 44256, 59430, 62994, 70948
Carbazole violet pigment 23 from—
China, 50386, 65073
India, 4569, 26926
Carbon and alloy steel wire rod from—
Canada, 3822, 30116, 42083, 64921, 75229
Mexico, 10007, 12342, 27989
Trinidad and Tobago, 30865, 65077
Ukraine, 2904, 6265
Cased pencils from—
China, 92, 13352, 16553, 24839, 38366, 44998, 45519, 45767, 47169, 65777, 70949
Certain cut-to-length carbon-quality steel plate products from—
Korea, 13080
Circular welded carbon steel pipes and tubes and non-alloy steel pipe from—
Taiwan, 46447
Circular welded carbon steel pipes and tubes from—
Thailand, 17810, 33726, 44016, 54266
Circular welded non-alloy steel pipe and tube from—
Mexico, 38851, 68537
Circular welded non-alloy steel pipe from—
Mexico, 15161
Coated free sheet paper from—
Various countries, 68537
Corrosion-resistant carbon steel flat products from—
Canada, 6447, 13582, 14498, 16761, 53363
France, 16553
Germany, 6447, 14498, 53653, 60473, 66163
Japan, 27450, 40471
Korea, 7513, 13962, 19872, 47170, 53370
Various countries, 32508
Cut-to-length carbon quality steel plate from—
Korea, 60689
Cut-to-length carbon-quality steel plate products from—
Italy, 11178, 39299
Cut-to-length carbon steel plate from—
China, 45768, 75710
Germany, 53382, 75231
Romania, 7008, 20076, 53377
Ukraine, 45519, 74486
Various countries, 11577
Cut-to-length steel plate from—
Germany, 17438
Diamond sawblades and parts from—
China, 29303, 35864
Korea, 29310
Dynamic random access memory semiconductors of one megabit or above from—
Korea, 32305, 44016, 66501
Ferrovanadium and nitrided vanadium from—
Russia, 44998, 60475
Floor-standing, metal-top ironing tables and parts from—
China, 20076, 42627, 53655, 62249
Folding metal tables and chairs from—
China, 2905, 10008, 38852, 56473, 66308, 71509
Forged stainless steel flanges from—
India, 327, 3457, 11379, 12177, 29314, 31156, 57468
Taiwan, 3457
Foundry coke from—
China, 70956
Fresh garlic from—
China, 14681, 20645, 26322, 26329, 33279, 34304, 37537, 38607, 40692, 54796, 61708, 66502, 71510, 76272
Freshwater crawfish tail meat from—
China, 7012, 7013, 7915, 10644, 13963, 19480, 26453, 27458, 29121, 29122, 30866, 37902, 59432, 59738, 63284, 64926, 75502
Frozen fish fillets from—
Vietnam, 6266, 9086, 14170, 38608, 53387, 56953, 67849
Frozen warmwater shrimp from—
Brazil, 41199
China, 14681, 15376, 17813, 26454, 38368, 43107, 47484, 54978, 57469, 70362
Ecuador, 16556, 34888, 41198, 54797, 54977
India, 41419, 54268
Thailand, 41200, 44017, 54268
Various countries, 17819, 50387
Vietnam, 14834, 17813, 42628
Furfuryl alcohol from—
China, 35412, 59072
Thailand, 40067, 62583
Glycine from—
China, 62995
Grain-oriented electrical steel from—
Italy, 15376
Japan, 15376
Granular polytetrafluoroethylene resin from—
Italy, 19481, 44018, 53400
Japan, 27459, 52525, 64243
Gray portland cement and clinker from—
Japan, 6268, 34892
Mexico, 2909, 13082, 17829, 17830
Hand trucks and parts from—
China, 5810, 25147, 30867, 44018
Hard red spring wheat from—
Canada, 77371
Heavy forged hand tools, finished or unfinished, with or without handles, from—
China, 10009, 11580, 33438, 43714, 53403, 54269, 61709
Heavy forged hand tools from—
China, 8276
Helical spring lock washers from—
China, 27227, 37904, 69204, 75935
Taiwan, 27227, 37904
Honey from—
Argentina, 4349, 18066, 26333, 39304, 52526, 61018, 67850, 75614, 78397
China, 2182, 4114, 4894, 5051, 12178, 29123, 32923, 34893, 37904, 40991, 43108, 43110, 47170, 50885, 52764, 58579, 62081, 66165
Hot-rolled carbon steel flat products from—
China, 26040, 41769
India, 2018, 27460, 40068, 40694, 60689
Japan, 12179
Netherlands, 39304, 67854, 71523
Romania, 15696, 30656, 42630, 62082
Thailand, 14682, 25148, 28659, 44019, 59073, 65458
Hot-rolled carbon steel products from—
Various countries, 70506
Hot-rolled flat-rolled carbon-quality steel flat products from—
Brazil, 39658
Hot-rolled flat-rolled carbon-quality steel products from—
Japan, 28851, 31157
Individually quick frozen red raspberries from—
Chile, 10599, 11386, 30378, 45000, 64244, 70363, 74487
In-shell pistachios from—
Iran, 94
In-shell raw pistachios from—
Iran, 76272
Internal-combustion industrial forklift trucks from—
Japan, 7014
Large and small diameter carbon and alloy seamless standard, line, and pressure pipe from—
Japan and Romania, 26746
Large diameter carbon and alloy seamless standard, line, and pressure pipe from—
Japan, 76976
Mexico, 16556, 27461, 39659
Large newspaper printing presses and components, assembled or unassembled, from—
Japan, 4115, 11590, 19164, 42801, 64927
Lemon juice from—
Argentina and Mexico, 61710
Light-walled welded rectangular carbon steel tubing from—
Argentina, 45011
Taiwan, 45521
Lined paper products from—
China, 13090, 19695, 31159, 53079
India, 13090, 19706, 45012
Indonesia, 15162, 47171
Various countries, 7015
Low enriched uranium from—
France, 11386, 38611, 52318, 53405
Magnesium metal from—
Russian Federation, 74897
Malleable iron pipe fittings from—
China, 14500, 17439, 25148, 37051, 45016
Metal calendar slides from—
Japan, 5244, 9779, 13091, 36063
Non-malleable cast iron pipe fittings from—
China, 30116, 53661, 55430, 63285, 66749, 69546, 70957
Oil country tubular goods from—
Argentina, 19873
Japan, 95, 24640, 35865, 55166
Korea, 23897
Mexico, 27676, 54614, 55774, 77372
Various countries, 59074
Oil country tubular goods, other than drill pipe, from—
Argentina, 13963
Korea, 13091, 51797, 76977
Orange juice from—
Brazil, 2183, 8841, 12183
Paper clips from—
China, 6269
Pasta from—
Italy, 13584, 29615, 45017, 67546
Persulfates from—
China, 7725, 13810, 75935
Petroleum wax candles from—
China, 16120, 28661, 32033, 35613, 59075, 62417
Polychloroprene rubber from—
Japan, 46189, 57470
Polyester staple fiber from—
China, 41201, 70508, 77373
Korea, 1508, 16558, 30867, 58581
Taiwan, 1508, 16558, 30379, 32514, 60476

Polyethylene retail carrier bags from—
China, 24839, 29915, 49417, 54021
Thailand, 24641, 42630, 53405
Polyethylene terephthalate film, sheet, and strip from—
India, 18715, 47485
Korea, 70958
Polyvinyl Alcohol from—
China, 9781, 15697, 24840, 27991, 35616, 38612, 62086
Porcelain-on-steel cooking ware from—
China, 24641
Preserved mushrooms from—
China, 11183, 14173, 38617, 40477, 48911, 56954, 64930, 66910
India, 10646, 42801, 64938
Prestressed concrete steel wire strand from—
Thailand, 15377
Pure magnesium from—
China, 580, 2188, 18067, 38860, 43110, 53662, 59078, 61019
Saccharin from—
China, 7515, 77382
Sebacic acid from—
China, 58583, 75503
Silicomanganese from—
Brazil, 2516, 29123, 42084
Various countries, 26927, 54272
Silicon metal from—
Brazil, 7517, 26334, 69550, 76635
China, 26334, 42084, 76636, 76637
Russian Federation, 8277
Small diameter carbon and alloy seamless standard, line, and pressure pipe, from—
Brazil, 16559, 30379
Czech Republic and South Africa, 27463
Romania, 1509, 14501
Various countries, 59079
Small diameter seamless carbon and alloy steel standard, line and pressure pipe from—
Brazil, 56473
Softwood lumber products from—
Canada, 2023, 2189, 3458, 4350, 4968, 7727, 13811, 16120, 18072, 20389, 33964, 35867, 37538, 39661, 51185, 61714
Solid agricultural grade ammonium nitrate from—
Ukraine, 70508
Solid urea from—
Russian Federation and Ukraine, 581
Stainless steel angle from—
Various countries, 34599
Stainless steel bar from—
France, 3463, 30873, 34305
Germany, 5811, 24642, 27465, 34599, 42802, 42804, 52063, 70363
India, 11390, 29916, 37905, 56105, 61958
Italy, 10648
Japan, 60691, 65465, 70959
Spain, 69550, 75503
United Kingdom, 34895, 60691
Various countries, 38372
Stainless steel butt-weld pipe fittings from—
Korea, 13093
Malaysia, 39304, 41205
Philippines, 38620
Taiwan, 6449, 19873, 39663, 67098
Various countries, 26748, 71530
Stainless steel flanges from—
India, 17439, 58372, 59081, 64245
Stainless steel plate in coils from—
Belgium, 48911
Stainless steel rods from—
India, 45023
Stainless steel sheet and strip in coils from—
France, 6269
Germany, 12342, 45024, 61021, 74897
Japan, 7522, 26041
Korea, 18074, 27680, 37906, 40696
Mexico, 12343, 35618, 52320, 76978
Taiwan, 7519, 14502, 45521, 75504
Stainless steel wire rod from—
Brazil and France, 45030
India, 29124, 40696, 41421
Italy, 13964, 24643
Korea, 30658, 59739
Sweden, 25813, 40698, 59082
Taiwan, 8842
Steel concrete reinforcing bars from—
Korea, 30658, 59440
Latvia, 7016, 26335, 45031, 68544, 74900
Turkey, 3468, 14835, 26455, 30383, 30874, 42805, 62418, 65082, 66503, 75711
Ukraine, 68543
Various countries, 70509
Structural steel beams from—
Korea, 19714, 52766
Synthetic indigo from—
China, 28853
Tapered roller bearings and parts, finished and unfinished, from—
China, 2517, 9521, 10010, 25149, 40069, 66750, 75936
Tapered roller bearings, etc., from—
Various countries, 54469
Tin mill products from—
Japan, 41422
Tissue paper products from—
China, 53662, 57471, 62249
Uranium from—
Russian Federation, 3824, 9522, 16560, 32517, 46191
Weighted average dumping margin calculation during duty investigation, 11189, 23898, 77722
Welded ASTM A-312 stainless steel pipe from—
Korea and Taiwan, 96, 53412
Welded carbon steel pipe and tube from—
Turkey, 3824, 26043, 43444
Welded large diameter line pipe from—
Japan, 46448, 54471, 62584
Wooden bedroom furniture from—
China, 1511, 10010, 11394, 11404, 24840, 26928, 34305, 35870, 37539, 38373, 38621, 52064, 56475, 59088, 66308, 66309, 67099, 70739, 76273
Antidumping and countervailing duties:
Administrative protective orders; investigation status, 54795
Administrative review requests, 89, 5239, 5241, 9519, 10642, 16549, 25145, 25565, 30864, 32032, 37890, 37892, 42626, 43441, 51573, 52061, 57465, 57920, 63752, 64240, 68535, 69543, 75709, 77720-77722
Brass sheet and strip from—
Brazil and Canada, 16115
Circular welded non-alloy pipes and tubes, etc., from—
Various countries, 44996
Corrosion-resistant carbon steel flat products from—
Various countries, 10006
Five-year (sunset) reviews—
Advance notification, 10643, 25567, 31154, 37901, 41768, 43443, 52062, 57921, 64241, 69545
Initiation of reviews, 91, 92, 5243, 10476, 16550, 16551, 17077, 25568, 31153, 43443, 57921, 64242, 69545
Fresh and chilled Atlantic salmon from—
Norway, 7512
Hard red spring wheat from—
Canada, 5050, 8275
Lined paper products from—
Indonesia, 26925
Various countries, 56949, 62583
Notices of antidumping and countervailing duty decisions, 36517
Structural steel beams from—
Japan, 15375
South Korea, 15375
Sulfanilic acid from—
China and India, 27449
Ukraine; non-market economy country status, 9520
Cheese quota; foreign government subsidies:
Annual list, 582
Quarterly update, 15377, 40698, 56476, 76637
Committees; establishment, renewal, termination, etc.:
Environmental Technologies Trade Advisory Committee, 66750
Industry Trade Advisory Committees, 18720
Manufacturing Council, 48912
U.S.-Iraq Business Dialogue, 63285, 75233
U.S. Travel and Tourism Advisory Board, 48913
Countervailing duties:
Brass sheet and strip from—
France, 10651
Coated free sheet paper from—
Various countries, 68546, 78403
Corrosion-resistant carbon steel flat products from—
France, 10011, 19714, 30875, 52770, 58584, 68549
Korea, 19714, 32519, 53413
Cut-to-length carbon-quality steel plate from—
Korea, 11397, 38861
Cut-to-length carbon steel plate from—
Belgium, 41424, 58585
Brazil, 7018, 32522
Mexico, 10011, 32521
Spain, 7018, 32523
Sweden, 40992, 58587
United Kingdom, 40993, 58587
Various countries, 7017
Cut-to-length plate from—
Italy, 67102
Dynamic random access memory semiconductors from—
Korea, 11592, 14174, 18277, 23898, 46192, 66751
Honey from—
Argentina, 15378
Hot-rolled carbon steel flat products from—
India, 1512, 15379, 20390, 28665, 40699
Various countries, 70960
Hot-rolled flat-rolled carbon-quality steel flat products from—
Brazil, 8278
In-shell pistachios from—
Iran, 9091, 37056
In-shell roasted pistachios from—
Iran, 12343, 27682, 38622, 66165
Lined paper products from—
India, 7916, 11379, 45034
Indonesia, 7524, 11379, 47174
Low-enriched uranium from—
France, 7924, 25813, 33280, 47774
Various countries, 10062, 38626, 42805
Oil country tubular goods from—
Italy, 57922, 77383
Pasta from—
Italy, 17440, 36318
Turkey, 13966, 33439, 52774
Polyethylene terephthalate film from—
India, 8840, 70364
Polyethylene terephthalate film, sheet, and strip from—
India, 7534, 45037
Pure magnesium and alloy magnesium from—
Canada, 18278, 38382, 39667, 65468

Softwood lumber products from—
Canada, 4115, 19166, 33932, 61714
Stainless steel plate in coils from—
Italy, 328, 7736, 15380
Stainless steel sheet and strip from—
Korea, 24644
Stainless steel sheet and strip in coils from—
Italy, 329, 7737, 15382
Korea, 37541, 50886, 75937
Welded carbon steel standard pipe from—
Turkey, 17445, 25814, 43111, 54979, 68550
Countervailing duty law, applicability and investigations:
China, 75507
Export trade certificates of review, 2910, 6753, 11402, 18721, 20984, 23899, 26048, 26049, 27683, 39305, 40076, 42806, 56477, 58785, 71134, 76275, 77385
Foreign air carriers; exemption from excise taxes; discontinuance:
Bolivia, 34600
Grants and cooperative agreements; availability, etc.:
China; U.S. Electronic Education Fair, 62419
International Buyer Program; domestic trade shows support, 52527
United States destination Web site research, development and implementation and marketing, 58786
Worsted Wool Fabrics Program, 16762
Meetings:
Asia-Pacific Economic Cooperation Group; cross-border privacy rules; development and implementation, 29315
Environmental Technologies Trade Advisory Committee, 24645
European Union Metric Labeling Directive; public forum, 60107
Exporters' Textile Advisory Committee, 15384, 27228, 38862, 65469
India Business Summit, 47177
Manufacturing Council, 10651, 32044
President's Export Council, 31164, 37543, 40479, 59744, 77386
U.S. delegation to India Business Summit, 37543, 57923
United States Travel and Tourism Advisory Board, 14176, 35618, 45773
North American Free Trade Agreement (NAFTA); binational panel reviews:
Alloy magnesium from—
Canada, 3469
Carbon and certain alloy steel wire rod from—
Canada, 6038
Durum and hard red spring wheat from—
Canada, 13094, 14176
Gray portland cement and clinker from—
Mexico, 5645, 17830, 17831, 17832, 17833, 17834
Hard red spring wheat from—
Canada, 4896
Magnesium from—
Canada, 60692, 75940
Oil country tubular goods from—
Mexico, 5645, 7740, 45773, 47487, 62419
Red delicious table apples and golden delicious apples from—
United States, 75940
Softwood lumber products from—
Canada, 3051, 3052, 14683, 19874, 28854, 28855, 61459, 61715, 62586
Swine (pork) fresh, chilled or frozen, from—
United States, 6272
Unprocessed grain corn, excluding seed corn, sweet corn, and popping corn from—
United States, 27228
Overseas trade missions:
2006 trade missions—
Beijing and Shanghai, China; business development, 47775
Santiago, Chile; Aerospace Executive Service matchmaking mission, 4115
U.S. Electronic Education Fair for China, 68800
Practice and procedure:
Intellectual property protection at trade events, 2024
Reports and guidance documents; availability, etc.:
Antidumping methodologies: market economy inputs, expected non-market economy wages, and duty drawback, 61716
Antidumping proceedings involving non-market economy countries; market economy inputs practice, 14176
Restoring America's Travel Brand, National Strategy to Compete for International Visitors; information request, 77725
Textile and apparel products from Vietnam; import monitoring program; comment request, 70364
Scope rulings and anticircumvention determinations; list, 5646, 26050, 42807, 66167
Senior Executive Service Combined Performance Review Board; membership, 53666, 55280
Tariff-rate quotas:
Worsted wool fabrics, 51187, 70962
Watches and watch movements; allocation of duty-exemptions:
Virgin Islands, 10652
Welded stainless steel pipe from—
Taiwan, 36518
Applications, hearings, determinations, etc.:
California Institute of Technology, et al., 62996
Dartmouth College et al., 10649
Massachusetts Institute of Technology et al., 4895
Tufts University, 2024
University of—
Alabama et al., 42630, 55167, 65466
Connecticut et al., 18081, 26047
Kentucky et al., 26048
Michigan et al., 2024
Puerto Rico et al., 10649, 18081
Texas, Medical Branch at Galveston, et al., 4896
Utah et al., 4895, 18081
Villanova University, et al., 10650

International Trade Commission

PROPOSED RULES

Adjudicative procedures; proposed amendments of rules for investigations and proceedings, 71113

NOTICES

Administrative protective orders; violations, breaches, investigations, etc., 39355
Agency information collection activities; proposals, submissions, and approvals, 19205, 30448, 55511
Import investigations:
Activated carbon from—
China, 5688, 9155, 13430, 25858, 66793
Agricultural vehicles and components, 36357
Alendronate salts and products, 55512
Ammonium nitrate from—
Russia, 16177
Ukraine, 43516, 67366, 75579
Andean Trade Preference Act; effect on U.S. economy and on Andean drug crop eradication, 27277
Apparel from Sub-Saharan African, Caribbean Basin, and Andean countries; preferential treatment, 10992
Artists' canvas from—
China, 28706
Audio processing integrated circuits and products containing same, 27512, 36358, 55013
Automated mechanical transmission systems for medium-duty and heavy-duty trucks and components, 16345
Automobile tail light lenses and products incorporating same, 20417
Automotive parts, 364
Axle bearing assemblies, components, and products containing same, 3540, 39128
Baby socks, 33483
Baseband processor chips and chipsets, transmitter and receiver (radio) chips, power control chips, and products containing same, 14543
Bearings from—
Various countries, 27513, 51850
Brass sheet and strip from—
France, 12395
Various countries, 14719
Canned pineapple fruit from—
Thailand, 16585, 45073, 47523
Carbon and alloy seamless standard, line, and pressure pipe from—
Various countries, 8311, 24860
Carbon and alloy steel wire rod from—
Trinidad and Tobago, 74558
Various countries, 132
Carbon steel products from—
Various countries, 8874, 16178, 58431, 78222
Certain stringed musical instruments and components, 64738
Chemical mechanical planarization slurries and precurors to same, 25227, 30957, 37095
Clad steel plate from—
Japan, 57996
Coated free sheet paper from—
Various countries, 64983, 78464
Color television receivers and color display monitors and components, 4611
Color television receivers from—
China, 76362
Combination motor and transmission systems, devices used, and products containing same, 7574, 37095
Connecting devices for use with modular compressed air conditioning units, including filters, regulators, and lubricators, 66193
Cut-to-length carbon steel plate from—
United Kingdom, 62121
Devices for determining organ positions and certain subassemblies, 14719, 28885
Diamond sawblades and parts from—
China and Korea, 3324, 39128
Digital multimeters and products with multimeter functionality, 66194
Digital processors and digital processing systems, components thereof, and products containing same, 2565, 17136, 21040, 60753
Display controllers and display controllers with upscaling functionality and products containing same, 37096, 71554
Drams and dram modules from—
Korea, 27278
DVD/CD players and recorders, color television receivers and monitors, and components, 4611
Electric robots and component parts, 6789

Endoscopic probes for use in argon plasma coagulation systems, 28386
Engines, components and products containing the same, 61799
Ferrosilicon from—
Various countries, 50465
Ferrovanadium and nitrided vanadium from—
Russia, 25609, 47523, 58630
Flash memory chips, flash memory systems, and products containing same, 28387, 62121, 62297
Flash memory devices, components, and products containing such devices and components, 132, 78465
Foam footwear, 27514, 64739
Folding gift boxes from—
China, 69586
Foundry coke from—
China, 43518, 67161, 78223
Fresh and chilled Atlantic salmon from—
Norway, 5373
Fresh garlic from—
China, 5374, 29352, 58630
Furfuryl alcohol from—
China and Thailand, 16587, 41469, 55804
Grain-oriented silicon electrical steel from—
Italy and Japan, 5376, 20130
Gray portland cement and cement clinker from—
Japan, 5069, 32127
Mexico, 2957, 19749
Heavy forged hand tools from—
China, 6290
Helical spring lock washers from—
China and Taiwan, 133, 23946, 35449
High-brightness light emitting diodes and products containing same, 66195
Honey from—
Argentina and China, 64292
Hot-rolled carbon steel flat products from—
Various countries, 43521, 67366
Hydraulic excavators and components, 52577
Incremental dental positioning adjustment appliances and methods of producing same, 7995, 66973
Industrial biotechnology: development and adoption by the U.S. chemical and biofuel industries, 69588
Ink cartridges and components, 14720, 32127
Inkjet ink supplies and components, 52576
Ink sticks for solid ink printers, 7996, 19542
Insulin delivery devices, including cartridges having adaptor tops, and components, 33484
Internal combustion industrial forklift trucks from—
Japan, 5070
Laminated floor panels, 57564
Laser bar code scanners or scan engines, components, and products containing same, 20130
Lemon juice from—
Argentina and Mexico, 56550, 66795
Light-emitting diodes and products containing same, 2958
Lighters, 35450
Lined paper school supplies from—
Various countries, 17914, 30694, 42673, 55804
L-lysine feed products, 30958, 43209
Magnesium from—
Canada, 7997
Male prophylactic devices, 58875
Medical devices and equipment from—
Japan et al., 17496
Metal calendar slides from—
Japan, 7574, 15476, 35451, 45074
Mobile telephone handsets, wireless communication devices, and components thereof, 39362
Modified vaccinia ankara viruses, vaccines, and pharmaceutical compositions, 69143
Nickel metal hydride consumer batteries, components, and consumer electronic products containing same, 51211
NOR and NAND flash memory devices and products containing same, 7576, 43210
North American Free Trade Agreement (NAFTA)—
Modifications; probable effects, 16345
Oil country tubular goods from—
Various countries, 31207, 54520, 57566
Optical disk controller chips and chipsets and products containing same, including DVD players and PC optical storage devices II, 14544, 17136
Orange juice from—
Brazil, 10993
Paper clips from—
China, 3541
Pasta from—
Italy and Turkey, 57999
Performance outerware, 67638
Peripheral devices and components and products containing same, 52578
Personal computer/consumer electronic convergent devices, components, and products containing same, 363
Personal computers, monitors, and components, 39689, 42117
Personal computers, server computers and components, 39688
Pharmaceutical products and chemical intermediates; advice concerning addition to Pharmaceutical Appendix to Harmonized Tariff Schedule of U.S., 34643
Pipe and tube from—
Various countries, 33484, 42118
Polychloroprene rubber from—
Japan, 17138
Polyester staple fiber from—
China, 37097, 46241
Korea, 14721
Taiwan, 14721
Portable digital media players, 34390, 59817
Portable digital media players and components, 38421, 59816
Portable power stations and packaging, 13166, 51210, 66554
Power supply controllers and products containing same, 38901, 47245
Products and pharmaceutical compositions containing recombinant human erythropoietin, 27742, 52579
Pure and alloy magnesium from—
Canada and China, 2065, 36359
Pure magnesium from—
China, 58001
Rubber antidegradants, components, and products containing same, 20131, 40733
Seamless carbon and alloy steel standard, line, and pressure pipe from—
Various countries, 31209, 54520, 57567
Significant U.S. import restraints; economic effects, 19893
Silicomanganese from—
Various countries, 135, 27515, 52145
Silicon metal from—
Brazil and China, 138, 23947, 26782, 40543, 71554
Stainless steel angle from—
Various countries, 16590, 37945
Stainless steel bar from—
Various countries, 10552, 34391, 36359
Stainless steel butt-weld pipe fittings from—
Various countries, 140, 20132, 30695, 45074, 67904
Stainless steel wire rod from—
Various countries, 3541, 42118
Steel concrete reinforcing bar from—
Various countries, 43523, 66974, 70786
Structural steel beams from—
Japan, 13431
Korea, 13431
Sub-Saharan Africa; factors affecting trade patterns of selected industries, 51212
Sulfanilic acid from—
China and India, 24860
Switches and products containing same, 70983
Synthetic indigo from—
China, 26109
Systems for detecting and removing viruses or worms, components, and products containing same, 16827
Tadalafil or any salt or solvate and products containing same, 1452, 34966
Telecommunications or data communications networks equipment including routers, switches, and hubs, 34967
Tin- and chromium-coated steel sheet from—
Japan, 21041, 37944
Tissue converting machinery, including rewinders, tail sealers, trim removers, and components, 10065, 19894
Tomatoes and peppers, 41469
Travel goods of textile materials, 67639
U.S.-China trade; U.S.-Asia-Pacific trade and investment trends; implications, 65543
U.S.-Colombia trade promotion agreement; potential economy-wide and selected sectoral effects, 54840
U.S.-Korea Free Trade Agreement; duty-free treatment for imports; probable economic effect, 10066
U.S.-Malaysia Free Trade Agreement; duty-free imports, probable economic effect, 16179
U.S.-Peru Trade Promotion Agreement; potential economy-wide and selected sectoral effects, 7070
U.S.-Singapore Free Trade Agreement; accelerated tariff elimination and modification of rules of origin; probable economic effect, 70787
Uranium from—
Russia, 3326, 17915, 44707
Voltage regulators, components, and products containing same, 14545
Welded large diameter line pipe from—
Japan and Mexico, 64294
Welded stainless steel pipe from—
Korea and Taiwan, 8311, 48941
Wireless communication devices, components, and products containing same, 52579
Wireless communication equipment, articles, and products, 38422
Woven cotton boxer shorts, 5687, 7577
Meetings; Sunshine Act, 954, 2566, 4612, 6290, 9594, 9595, 10993, 12713, 15477, 16592, 19543, 21041, 27515, 28886, 32372, 33314, 33485, 36137, 38902, 39362, 42878, 43526, 44707, 48942, 52344, 53711, 62122, 63034, 65835, 67640, 70788
Organization, functions, and authority delegations:
Law Library; revised access, 33774
Privacy Act; systems of records, 35294
Reports and guidance documents; availability, etc.:
Administrative protective orders; electronic format for distribution and notification, 69217
Electronic Document Information System update including revised Electronic Filing Procedures Handbook, 16346

Senior Executive Service Performance Review Board; membership, 42673

Joint Board for Enrollment of Actuaries

NOTICES

Committees; establishment, renewal, termination, etc.:
Actuarial Examinations Advisory Committee, 30649, 58365
Meetings:
Actuarial Examinations Advisory Committee, 16280, 30649, 59070, 64297, 77366

Judicial Conference of the United States

NOTICES

Meetings:
Judicial Conference Advisory Committee on—
Appellate Procedure Rules, 58003
Bankruptcy Procedure Rules, 41837, 58003, 58004
Civil Procedure Rules, 7577, 41837
Criminal Procedure Rules, 7577, 41837, 58003
Evidence Rules, 7577, 58003, 58004
Practice and Procedure Rules, 7577, 58004

Justice Department

See Alcohol, Tobacco, Firearms, and Explosives Bureau
See Antitrust Division
See Drug Enforcement Administration
See Executive Office for Immigration Review
See Federal Bureau of Investigation
See Foreign Claims Settlement Commission
See Justice Programs Office
See Juvenile Justice and Delinquency Prevention Office
See National Institute of Corrections
See Parole Commission
See Prisons Bureau

RULES

Annuity brokerage services; structured settlements entered into by U.S.; minimum qualifications, 11158
Bankruptcy Abuse and Consumer Protection Act:
Nonprofit budget and credit counseling agencies and personal financial management instructional course providers; United States Trustees approval, 38076
Criminal history background checks:
Private security officer employment, 1690
Executive Office for Immigration Review:
Custody determinations review, 57873
National Environmental Policy Act; implementation:
Procedures and council on regulations to ensure compliance, 71047
Organization, functions, and authority delegations:
Deputy Attorney General and Associate Attorney General, 6206
Federal Detention Trustee Office; establishment, 36192
Inspector General Office and Professional Responsibility Office; violations reporting authority, 54412
Violence Against Women Office; establishment, 19826
Privacy Act; implementation, 16, 8805, 11308, 58277

PROPOSED RULES

National Environmental Policy Act; implementation:
Procedures and council on regulations to ensure compliance, 3248
Semi-annual agenda, 22848, 73492

NOTICES

Agency information collection activities; proposals, submissions, and approvals, 2958, 2959, 3119, 3885, 5378, 5689, 5690, 5880, 6790, 13628, 13864, 13865, 16592, 16828, 35701, 35946, 37607, 37945, 44313, 44708, 51213, 54091, 55804, 55805, 56551, 56552, 58004, 59817, 62298, 62610, 69144, 69145, 70535, 75984, 77411, 77412
Grants and cooperative agreements; availability, etc.:
Immigration related employment discrimination public education programs, 9595
Inventions, Government-owned; availability for licensing, 7071
Meetings:
Heavy duty diesel engine consent decrees, 47246
Violence Against Women National Advisory Committee, 20133, 54092
Pollution control; consent judgments:
A. Finkl & Sons Co., 47830
Adeline R. Bennett, MD Living Trust and Pitts Grandchildren's Trust, 15764
Afton Chemical Corp. et al., 61507
AgriProcessors, Inc., 53132
Air Products and Chemicals, Inc., et al., 6791
AK Steel Corp., 17497
Alabama Power Co., 26109
Alcoa Inc., 67640
All Oceans Transportation, Inc. et al., 45848
American Cyanamid, et al., 31212, 53132, 78465
American Energy, Inc., 17140
American Iron Oxide Co. and Magnetics International, Inc., 45848
Ametek, Inc. and John Evans' Sons, Inc., 17140
AOL Express, Inc., et al., 24760
Arnett, Toy R. Jr., et al., 67641
Asarco Inc., et al., 47246
Ashland Inc., et al., 78466
Bay-Houston Towing Co., 36825
Bean Stuyvesant, LLC, et al., 45849
Bennett, Adeline, R., et al., 5379
Bill D. Stallings and Stallings Salvage, Inc., 66195
Blue Tee Corp., 76688
Brockton, MA, 47247
Browning-Ferris, Inc., et al., 30162
Bunge North America, Inc., 66196
Burns Iron & Metal Co., Inc., 62487
C&D Technologies, Inc., 56552
Cardinal Fencing, Inc., et al., 31213
Cascade Cooperage, Inc., 3886
Caterpillar, Inc. and Camoplast Rockland Ltd., 24761
CBS Co. et al., 67367
CBS Corp. et al., 41051
CEMEX Inc. et al., 59818
Chicopee, MA, 45849
Citygas Gasoline Corp. et al., 15764
Coastal Lumber Co., 28706
Coffee County, et al., 13431
Coltec Industries, Inc. et al., 45849
Conexant Systems Inc., et al., 41052
Conoco, Inc., 42416
ConocoPhillips Co., 47247
Cook Development Corp. and Birch Creek Construction, Inc., 78466
Cooper Industries, LLC, 61507
CoZinCo, Inc., 26110
Crane Co. et al., 24761
Cummins Engine Co., Inc., 61508, 66197
Currahee Club, LLC, et al., 45850
DaimlerChrysler Corp., 618
Dallas, TX, 28707
Detrex Corp. Inc., 65835
Diamond State Salvage Co., Inc., et al., 39363
Donald Lee Prow, et al., 13432
Dravo Corp., et al., 19205
E.I. du Pont de Nemours & Co, Inc., et al., 60193, 64984
EaglePicher Holdings, Inc., 38660
Edward Kraemer & Sons, Inc., 13432
Ekberg, Glen, 39363
Elkem Metals Co. L.P., et al., 12217
Exxon Mobile Corp., et al., 7998
FMB-First Michigan Bank, 30162
Ford Motor Co., 56553
Fostoria, OH, 41052
General Electric Co., 27516
Gillette Co., 36826
Glidden Co. et al., 39364
Government of the Virgin islands, 53133
Greater Lawrence Sanitary District, 66197
Green, Daniel, et al., 4377
Honeywell International, Inc., et al., 67162
Horne, Donald E., et al., 36826
Howard McKenzie, et al., 51850
Illinois Power Co. et al., 27516
Imperial Home Decor Group, Inc., et al., 9598
Indianapolis, 61508
Industrial Excess Landfill, Inc., 33001, 36827, 41053
Jackson, Jay James, et al., 27517
Jamson Laboratories, Inc., 45850
Koch Petroleum Group, L.P., 38422
Krilich, Robert R., et al., 10705
L.A.D. General Contractors et al., 75272
Lyondell Chemical Co. et al., 3327
Macalloy Corp. et al., 49474
Mallinckrodt, et al., 51851, 56553, 61509
Marine Shale Processors, Inc., et al., 36827
Martin Marietta Materials, Inc., et al., 62488
McCann Resources, Inc., et al., 75272
McKenna, John J., Jr., 65836
Metropolitan District of Harford, CT, 28886
MGP Ingredients of Illinois, Inc., 618
Midland Refining Co. Inc., et al., 47830
Mid-Valley Pipeline Co., et al., 48555
Millersburg, OR, 17141
Milner, 65836
Minnkota Power Cooperative, Inc., et al., 27517
Mirant Potomac River, LLC, et al., 30163
Monarch Greenback, L.L.C., et al., 17141
Nacelle Land & Management Corp., et al., 58631
NCH Corp. et al., 49474, 49475
NCR Corp. and Sonoco-U.S. Mills, Inc., 24761
Newly Weds Foods, Inc., 31213
New Orleans, et al., 55014
New York City Transit Authority, 49475
New York, NY, 7998
NL Industries, Inc., et al., 41053
Northrop Grumman Systems Corp., 4378
NTS/Virginia Development Corp., 13433
Okmulgee, OK, et al., 6791
Olin Corp. et al., 36828
Oxy Vinyls, L.P., 35701
Pala Band of Mission Indians, et al., 67162
Pflueger, James H., et al., 14546
Portland Terminal Railroad Co., 31213
PSEG Fossil LLC, 75272
Puerto Rico Administration of Corrections, 15765
Puerto Rico Aqueduct and Sewer Authority, 38660, 51851
Purze, Jerome, et al., 33002
Quaker City, Inc., 5380
Quanex Corp., 12218
Rathon Corp., 67641

Raymond and Donnis Holbrook Trust, 13433
Richardson Construction Co., 20418
Rohm and Haas Texas Inc., 30163
RSR Corp., et al., 6792
Ryder System, Inc., 9598
Sacramento County, CA, 27517
Sahli Enterprises, Inc. and Michael Sahli, 17142
Saint-Gobain Corp., 67641
Saltire Industrial, Inc., 17498
San Diego, CA, 53477
Sappi Fine Paper North America, 36828
Scarsella Brothers, Inc., et al., 28707, 28708
Schlumberger Technology Corp., 6792
Seaboard Foods LP, 56553
Seaboard Foods, LP and PIC USA, Inc., 56554
Sherwin-Williams Co., et al., 51851
SJM Properties, 49475
Smurfit Stone Container Enterprises, Inc., 75273
Southern Wood Piedmont Co. et al., 36829
Standard Oil Co. et al., 20418
Suffolk County, NY, et al., 27518
Tarrant, Padraig, et al., 65837
Thomasville Furniture Industries, Inc. et al., 56555
Thompson, Jerry, et al., 10705
Trinski, Michael P., et al., 43811
Union Pacific Railroad Co., 61509, 78466
United Park City Mines Co., et al., 54093
University of Miami, 50084
Valero Terrestrial Corp. and Solid Waste Services, Inc., 24762
Von Roll America, Inc., 75273, 78467
VTF Properties, 5379
W.R. Grace & Co. et al., 31214
Wallington Borough, Bergen County, NJ, 4378
Washington Department of Transportation and Southgate Development Co., Inc., 76688
Washington, et al., 30164
WCI Steel, Inc., 77413
Weyerhaeuser Co., 30164
Zidell Marine Corp., 6792
Privacy Act; computer matching programs, 64739
Privacy Act; systems of records, 142, 11446, 29170, 29668, 42118, 52821, 59818, 63354, 64740
Reports and guidance documents; availability, etc.:
Debtor audit standards, 58005
Dispute resolution confidentiality, Federal employee mediators, and Federal employee ombuds; Federal guidance, 30959
Federal antidiscrimination, whistleblower protection, and retaliation laws; No FEAR Act notice, 64562
Senior Executive Service Combined Performance Review Board; membership, 47524

Justice Programs Office

RULES
Crime victim services:
International Terrorism Victim Expense Reimbursement Program, 52446
Public safety officers' death and disability benefits:
Benefits program, 46028
NOTICES
Agency information collection activities; proposals, submissions, and approvals, 3122, 4172, 5380, 5881, 6094, 6095, 6096, 14252, 18116, 19751, 24870, 25611, 25859, 27744, 30174, 30962, 32373, 35711, 37612, 37947, 42879, 43815, 44708, 46242, 46922, 51857, 53479, 56558, 58432, 59524, 61070, 61071, 70536, 70537, 70538, 70990, 75770, 75771, 75772
Meetings:
Global Justice Information Sharing Initiative Federal Advisory Committee, 5882, 62122
Juvenile Justice Federal Advisory Committee, 17143
Prison Rape Review Panel, 62488
Public Safety Officer Medal of Valor Review Board, 64742
Privacy Act; systems of records, 44709

Juvenile Justice and Delinquency Prevention Office

NOTICES
Meetings:
Juvenile Justice and Delinquency Prevention Coordinating Council, 7072
Juvenile Justice Federal Advisory Committee, 58877

Labor Department

See Disability Employment Policy Office
See Employee Benefits Security Administration
See Employment and Training Administration
See Employment Standards Administration
See Federal Contract Compliance Programs Office
See Labor-Management Standards Office
See Labor Statistics Bureau
See Mine Safety and Health Administration
See Occupational Safety and Health Administration
See Veterans Employment and Training Service
See Wage and Hour Division
See Workers' Compensation Programs Office
RULES
Freedom of Information Act; implementation, 30762
Regulatory review and update, 16664
PROPOSED RULES
Semi-annual agenda, 22896, 73540
NOTICES
Agency information collection activities; proposals, submissions, and approvals, 1772, 2273, 2274, 3123, 3125, 4380, 4381, 4936, 5882, 5883, 6096, 7072, 7073, 7578, 7798, 8313, 8874, 9606, 9607, 10706, 11227, 11678, 13629, 13630, 13866, 14948, 14949, 14950, 15765, 15766, 16831, 17144, 18117, 18354, 19895, 20134, 25612, 26110, 26111, 28389, 30449, 31214, 34392, 35451, 35712, 35713, 35714, 36831, 36832, 37098, 37099, 37948, 38661, 38663, 38666, 39131, 40152, 40153, 40544, 41054, 45582, 46242, 46923, 47248, 48949, 50466, 50467, 51637, 51857, 52822, 54689, 55029, 57571, 59524, 60756, 61071, 61511, 62122, 62123, 63359, 65000, 65002, 65545, 66555, 68838, 70539, 70541, 70542, 70793, 76363, 76689, 76690, 77413, 78224
Committees; establishment, renewal, termination, etc.:
Job Corps Advisory Committee, 48949
Policy Planning Board, 42238
Environmental statements; availability, etc.:
Milwaukee, WI; Job Corps Center construction, 38666, 75584
St. Petersburg, FL; Job Corps Center construction, 17916, 30963
Grant and cooperative agreement awards:
Foundation for Peace and Democracy, 19206
International Labor Organization, 13631
Grants and cooperative agreements; availability, etc.:
Child Labor Education Initiative, 14004
Combating exploitative child labor through education in Angola, 30175, 35312, 69218
New Freedom Initiative Award, 10706
International Labor Affairs Bureau:
Child labor; efforts by certain countries to eliminate worst forms; information request, 70542
Korea; labor rights and laws governing exploitative child labor; information request, 10554
Malaysia; labor rights and laws governing exploitative child labor; comment request, 19206
Meetings:
Labor Provisions of U.S. Free Trade Agreements National Advisory Committee, 45075
Trade Negotiations and Trade Policy Advisory Committee, 75584
North American Agreement on Labor Cooperation:
Mexico; Progressive Union of Workers of the Textile Industry and U.S. Labor Education in the Americas Project; Submission No. 2005-03 review, 2067
Organization, functions, and authority delegations:
Assistant Secretary for Policy et al., 42234
Assistant Secretary for Public Affairs et al., 13920
Benefits Review Board, 4220
Chief Financial Officer, 12612
Deputy Secretary et al., 36398
Deputy Undersecretary for International Affairs, 77560
Emergency Management Center et al., 4028
Employment of individuals with disabilities and veterans with disabilities; policy and responsibilities, 36920
Government Accountability Office, 4032
Inspector General Office, 10388
Job Corps Office, 16192
Mine Safety and Health Assistant Secretary, etc., 66426
Regional Executive Committees, 13232
Trade and Labor Affairs Office, 76691
Women's Bureau, 13236
Reports and guidance documents; availability, etc.:
Departmental Strategic Plan (2006-20011 FY); comment request, 44858
Federal antidiscrimination, whistleblower protection, and retaliation laws; No FEAR Act notice, 67163
Fleet alternative fuel vehicle acquisition report, 13631
Job Corps Program centers; site selections, 38667
Labor Department Freedom of Information Act improvement plan; comment request and public forum, 71189
Secretary's orders; delegations, cancellations, etc., 60800, 60802, 67024

Labor-Management Standards Office

RULES
Airline Employee Protection Program; CFR part removed, 29250
Labor-management standards:
Labor organization annual financial reports, 57716
Standards of conduct:
Federal sector labor organizations, 31929

Labor Statistics Bureau

NOTICES
Agency information collection activities; proposals, submissions, and approvals, 1773, 9167, 19548, 20139, 26112, 34393, 34394, 34395, 40160, 46925, 55513, 64743, 64744
Committees; establishment, renewal, termination, etc.:
Federal Economic Statistics Advisory Committee, 13636

Meetings:
Business Research Advisory Council, 15768, 58013
Federal Economic Statistics Advisory Committee, 28714, 67164

Land Management Bureau

RULES

Forest products sales:
Timber sales preparation, 30291
Land resource management:
Disposition; occupancy and use—
Alaska occupancy and use; Alaska Native veteran allotments, 54199, 56225
Public sales; segregation time, 67066
Minerals management:
Oil and gas leasing—
Acreage limitation exemptions and reinstatement of oil and gas leases, 14821
Leasing in special tar sand areas, 28778
Public administrative procedures:
Application procedures and execution and filing forms; Montana State Office removed from State office addresses and jurisdiction areas list, 10844
Range management:
Grazing administration—
Livestock grazing on public lands exclusive of Alaska, 39402, 52012

PROPOSED RULES

Land resource management:
Public land recreation permits; correction, 2899
Rights-of-way—
Linear right-of-way rental schedule; update, 24836
Minerals management:
Commercial Oil Shale Leasing Program, 50378, 56085
Geothermal resource leasing and unit agreements, 41542
Meeting, 46879
Oil and gas leasing—
Carbon dioxide injection enhanced oil and natural gas production, 11557
Gas hydrate production incentives, 11559
Oil and gas operations—
Onshore Federal and Indian oil and gas leases; approval of operations (Order No.1), 12656
Range management:
Grazing administration—
Alaska; livestock grazing on public lands; environmental impact statement addendum, 16274

NOTICES

Agency information collection activities; proposals, submissions, and approvals, 5681, 11221, 11222, 11223, 11224, 26556, 33479, 33481, 35692, 35694, 35695, 35696, 35697, 35698, 35944, 37943, 40147, 46506, 46507, 54089, 54090, 60185, 62120, 62293, 67364, 75982
Alaska Native claims selection:
Ahtna, Inc., 8865, 66343
Alaska Peninsula Corp., 36544
Arviq, Inc., 36544
Azachorok Inc., 50452
Bering Straits Native Corp., 62486, 66343
Bethel Native Corp., 75576
Brevig Mission Native Corp., 36544
Calista Corp., 11673
Chaluka Corp., 13626
Chinuruk Inc., 36545
Chugach Alaska Corp., 25605
Deloy Ges Inc., 9593
Dineega Corp., 11673
Doyon, Ltd., 11673, 19201, 21038, 36545
Elim Native Corp., 5360
Gana-A'Yoo, Ltd., 26781, 33313
Hee-yea-lingde Corp., 51848
Inalik Native Corp., 36545
King Island Native Corp., 13626
Kuskokwim Corp., 74937
Mary's Igloo Native Corp., 8865
MTNT, Ltd., 10988, 21038, 54090
NIMA Corp., 11674, 67151
Ohog Inc., 33773
Pilot Point Native Corp., 11674
Tanadgusix Corp., 11674
Toghotthele Corp., 65129
Twin Hills Native Corp., 25605
Wales Native Corp., 62487
White Mountain Native Corp., 54091
Closure of public lands:
Arizona, 13861, 44310, 59809
California, 11675, 44311, 45575, 58630
Idaho, 44312
Nevada, 52569, 54552, 64556
Oregon, 11675, 64557
Utah, 52140
Coalbed methane ownership; affected States; list, 28370
Coal leases, exploration licenses, etc.:
Colorado, 21038, 25605, 30444, 43807, 49470, 69581, 71186
Kentucky, 15473
Montana, 25606, 41233, 70422, 70526
North Dakota, 9593, 47825
Utah, 13419, 13627, 33000, 42658
Wyoming, 30689, 40536, 41041, 47826, 52570, 54839, 55802, 56166, 61064, 63032, 77789
Committees; establishment, renewal, termination, etc.:
Gila Box Riparian National Conservation Area Advisory Committee, 19201
Grand Staircase-Escalante National Monument Advisory Committee, 34386, 62007
Pinedale Anticline Working Group, 17494
Resource Advisory Councils—
Alaska, 8866
Northwest Colorado, 35288
Utah, 44040
Various States, 6519
Santa Rosa and San Jacinto Mountains National Monument Advisory Committee, 21039
Sonoran Desert National Monument Advisory Committee, 6520, 20414
Sonoran Desert National Monument Advisory Council, 75764
Steens Mountain Advisory Council, 46239
Wild Horse and Burro Advisory Board, 8866, 34386, 44312
Desert Land Entry Classification:
Idaho; termination, 30444
Disclaimer of interest applications:
Alaska, 19202, 28704, 28705
Idaho, 11675, 30690
Louisiana, 8867
Environmental statements; availability, etc.:
Agua Fria National Monument and Bradshaw-Harquahala, AZ; resource management plan, 953
Alamosa River Watershed, CO; restoration master plan, 28882
Anchorage Field Office-administered lands from Dixon Entrance to Attu Island, AK; Ring of Fire resource management plan, 3884, 50452
Atlantic Rim Natural Gas Development Project, WY, 45576, 52140, 69582
Caballo Mine, Campbell County, WY; alluvial valley floor coal lease exchange, 14542
Campbell County, WY; Eagle Butte West Federal coal lease, 62007
Carbon and Emery Counties, UT; Price Field Office planning area; resource management plan, 34387
Carbon County, UT; Kenilworth tract coal lease, 23943
Casper Resource Management Plan, WY, 41464
Chapita Wells-Stagecoach Area Natural Gas Development Project, Uinta County, UT, 2060
Chaves, Eddy, Lea, and Roosevelt Counties, NM; special status species resource management plan, 62008
Coeur d'Alene Field Office-administered public lands, ID; resource management plan, 2269, 63032
Cotterel Wind Power Project, ID, 16338
Cottonwood, ID; resource management plan, 52140
Daniel Boone National Forest, KY; Chas Coal LLC lease; public hearing, 7057
Devers-Palo Verde No. 2 Transmission Line Project, CA, 42875
Eagle Lake, Alturas, and Surprise field offices-managed public lands, CA and NV; resource management plans, 25223
Eastside Township Fuels and Vegetation Project, Idaho County, ID, 39126
Elko County, NV; Sheep Complex, Big Springs, and Owyhee grazing allotments; effects on sensitive bird species, 30951
Emory County, UT; Mill Fork West tract coal lease; public hearing, 30952
Greater Deadman Bench Region, Uintah County, UT, 7058
Green River/Hamms Fork Coal Production Region, Sweetwater County, WY; Pit 14 Tract coal lease application, 14941
Hollister Field Office managed public lands, CA; resource management plan, 40148
Jonah Infill Drilling Project, WY, 2270
Kobuk-Seward Peninsula, AK; resource management plan, 26557
Lake Havasu Field Office, AZ; resource management plan, 55509
McGregor Range, NM; resource management plan, 2271
Northern San Juan Basin Coal Bed Methane Development Project, CO, 45845
Oliver County, ND; BNI Coal Ltd. coal lease application; comment request, 35288
Pinedale Anticline Oil and Gas Exploration and Development Project, WY;, 75576, 77408
Powder River Federal Coal Production Region, WY; Maysdorf Coal lease application; public hearing, 30445
Rawlins, WY; Atlantic rim natural gas development project, 1767
Resource Development Group Uintah Basin Natural Gas Project, Uintah County, UT, 36135
Roan Plateau, CO; resource management plan, 52818
Snake River Birds of Prey National Conservation Area, ID; resource management plan, 32126
Survey and manage mitigation measure standards and guidelines, OR, WA, and CA; removal or modification, 38601
Sweetwater County, WY; coal lease application, 68833
Twenty Mile Coal Company, Lakewood, CO, 8867

Ukiah Field Office planning area, CA; resource management plan, 37605
Western United States and Alaska; vegetation treatments on public lands using chemical herbicides and other methods, 2955
Yuba County et al., CA; Sierra Resource Management Plan, 54518
Yuma Field Office, AZ; resource management plan, 75578
Environmental statements; notice of intent:
Alton, UT; coal lease application, 68834
Arkansas River, CO; "Over the River" art project; public scoping meetings, 35289
Blackfoot Bridge Mine, ID, 5877
California Desert Conservation Area; motorized vehicle route network designations, 63347
Carbon and Sweetwater Counties, WY; Continental Divide-Creston Natural Gas Project, 10989
Clark, Lincoln, and White Pine Counties Groundwater Development Project, NV, 41042, 56167
Colorado, Kansas, and Wyoming; Overland pass natural gas liquids pipeline; public scoping meetings, 14942
Gasco Natural Gas Field Development; Duchesne and Uintah Counties, UT, 7059
Hiawatha Regional Energy Development Project, CO and WY, 52571
John Day Basin, OR; resource management plan, 8868
Kane Springs Valley Groundwater Development Project, NV, 16340
Lincoln County Land Act Groundwater Development Project, NV, 16340
Meeker, CO; oil and gas development, 34388
National Petroleum Reserve, AK; integrated activity plan for northeastern portion, 70422
North Steens Ecosystem Restoration Project; OR, 7060
Old Spanish National Historic Trail, NM, CO, AZ, UT, NV, and CA; comprehensive management plan, 2956
Red Cliff Coal Mine, Garfield and Mesa Counties, CO, 42659
Round Mountain Expansion Project, NV, 77408
Sunrise Powerlink Project, San Diego and Imperial Counties, CA, 51848
Taos Field Office, NM; resource management plan, 30446
Toquop Energy Power Project, Lincoln County, NV, 8869
Wind Energy Project; Coachella Valley, CA, 32371
Environmental statements; record of decision:
Beaverhead and Madison Counties, MT; Dillon Resource Management Plan, 19540
Clear Creek Management Area, CA; resource management plan, 9144
Cotterel Wind Power Project, ID; Cassia resource management plan, 52340
Jack Morrow Hills Coordinated Activity Plan and Green River Resource Management Plan, WY, 41234, 43808
Jonah Infill Drilling Project, Sublette County, WY, 13157
Sloan Canyon National Conservation Area, CO; resource management plan, 60565
West Mojave Plan, CA, 13419
Wind Energy Development Program, 1768
Federal Lands Recreation Enhancement Act:
Recreation Resource Advisory Committee provisions; implementation, 55510
Meetings:
California Desert District Advisory Council, 6289, 24859, 54305
Canyons of the Ancients National Monument Advisory Committee, 48941
Carrizo Plain National Monument Advisory Committee, 70784
Energy Policy Act of 2005—
Pilot project to improve federal permit coordination; public listening sessions, 59128
Split Estate Section 1835; implementation; listening sessions, 7995
Gila Box Riparian National Conservation Area Advisory Committee, 55511
McInnis Canyons National Conservation Area Advisory Council Meeting, 29974, 51209
Monument Advisory Committee, 58428
National Historic Oregon Trail Interpretive Center Advisory Board, 6521, 30690, 51210
North Slope Science Initiative Science Technical Group, 14247, 28883, 52142
Pinedale Anticline Working Group, 10990, 26558, 35945, 42660, 55511, 62607, 71187
Powder River Regional Coal Team, 6787, 74553
Resource Advisory Committees—
Coos Bay District, 3525, 12394, 41466
Eugene District, 30690
Medford District, 21040
Roseburg District, 23944
Salem, OR, 7797
Resource Advisory Councils—
Alaska, 3116, 16824, 65542
Arizona, 6788, 26781, 46507, 66551
Boise District, 9593, 23944, 36823, 44041, 63779, 67903
Central California, 8310, 61506
Central Montana, 14247, 34643, 60185, 71551
Coeur d'Alene District, 7569, 49470, 64733
Dakotas, 50084, 63033, 71551
Eastern Montana, 7061, 33001, 45069, 59520
Eastern Washington, 9371, 29170, 42661, 59810
Front Range, 6788, 18352, 38658, 49471, 60566, 76361
Idaho Falls District, 9144, 25855, 44040, 54305, 60565
John Day/Snake, 18768, 66793
Mojave-Southern Great Basin, 70423
New Mexico, 2564, 19747, 41043, 61794
Northeast California, 12712, 48941, 60751
Northeastern Great Basin, 66793
Northwest California, 15218, 40537, 60750
Northwest Colorado, 74554
Sierra Front-Northwestern Great Basin, 67152
Sierra Front-Northwestern Great Basin, Northeastern Great Basin, and Mojave-Southern Great Basin; combined meeting, 53706
Southeast Oregon, 6521, 42660, 65834
Southwest Colorado, 66191
Twin Falls District, 1769, 5068, 17135, 60566
Utah, 10061, 28706
Western Montana, 35290, 60186, 78222
Steens Mountain Advisory Council, 6090, 41043
Wild Horse and Burro Advisory Board, 11676, 35290, 66191
Minerals management:
Gilsonite leasing areas, UT; classification, 75983
Oil and gas leases:
Alaska, 49471
Arkansas, 33481
California, 31201
Colorado, 1452, 4375, 11677, 17135, 17495, 18113, 18352, 19202, 19541, 42876, 42877, 59128, 59810, 59811
Michigan, 60186
Montana, 33773, 40149, 44041, 51210
Nevada, 3117
New Mexico, 13420, 26558, 33001, 35699, 63779
North Dakota, 7062, 44041, 55215
Oklahoma, 31201
Texas, 26559, 31202, 33314
Utah, 34389, 59811, 74554
Washington, 10704
West Virginia, 33482
Wyoming, 1769, 6091, 6092, 6093, 6289, 6522, 9145, 11442, 11443, 14247, 30447, 30448, 31202, 34389, 37943, 42661, 62293, 70977
Organization, functions, and authority delegations:
Cottonwood Field Office and Coeur d'Alene Office, ID; address changes, 36546
Fort Benton River Management Station, Visitor Contact Station, and Law Enforcement Ranger, MT; offices relocation, 52340
Public land orders:
Alaska, 16824, 75765
Arizona, 33773
Colorado, 7062, 8610
Idaho, 56548
Minnesota, 70423
New Mexico, 12712, 15758, 17495, 54683
Oregon, 8870
Utah, 4218, 12712, 26108, 28370, 41043, 42661, 42662
Washington, 1769, 1770, 27267, 54683
Wisconsin, 42663
Realty actions; sales, leases, etc.:
Arizona, 35291, 35699, 42663, 63348, 66551
California, 11444, 19203, 45070, 45577, 77060
Colorado, 6093, 8610, 8870, 44313, 50454, 78457
Idaho, 54683, 63033, 66552
Montana, 20723, 34390
Nevada, 8872, 12713, 14248, 14717, 20126, 20724, 26391, 26782, 28883, 30157, 30691, 33774, 41043, 50455, 53707, 54306, 61794, 63349, 69583, 74554, 75766
New Mexico, 8611, 8613, 11677, 30692, 50455, 54308, 69584
Oregon, 13157, 28885, 41044, 50456, 61066
Utah, 4375, 8872, 13158, 41466, 67152
Washington, 28885
Wisconsin, 34962, 43808, 45578, 50506
Wyoming, 49472, 54684, 60566
Recreation fee areas:
America the Beautiful; the National Parks and Federal Recreational Lands Pass; Federal Lands Recreation Enhancement Act, 75935
Recreation management restrictions, etc.:
Carson City Field Office-administered public lands, NV; temporary closure for special events, 13862
Cherry and Frenchie Fires area; Gem, Payette, and Washington Counties, ID; closure to all motorized vehicle travel, 77410
Colorado public lands; alcohol use by underage persons, driving under influence of alcohol or drugs, and drug paraphernalia possession; supplementary rules, 59811
Factory Butte Area, UT; off-road vehicle travel restrictions, 55009
Fort Meade Recreation Area, SD; supplementary rules, 45845
Guffey Gorge/Guffey Gulch, Park County, CO; supplementary rules, 15474
Imperial County, CA; temporary off-highway vehicle restriction, 45578

King Range National Conservation Area management area, 29974
Lake Havasu Field Office-administered public lands, AZ; Topock Project area emergency road closure, 56549
Shasta County, CA; Swasey Drive Planning Area; supplementary rules, 20725
Spruce Mountain, NV; off-road vehicle travel restrictions, 20725
Washoe County, NV; Carson City Field Office-administered public lands; temporary closure, 13863
White Wash Sand Dunes area, Moab Field Office administered lands, UT; human waste carry-out; supplementary rules, 55010
Reports and guidance documents; availability, etc.:
Challis Field Office-managed public lands, ID; travel map depicting existing roads, vehicle ways, and trails, 31202
Oil, gas, and potash leasing and development—Potash enclave; establishment criteria; policy affirmation, 7063
Resource management plans, etc.:
Bay planning area, Bristol Bay and Goodnews Bay, AK, 57562, 78458
Carson City Field Office, NV, 1550
Cascade Resource Management Plan, Ada County et al., ID; public land sales, 2272
East Alaska Planning Area, AK, 38893
Jarbidge Field Office, ID, 1551
Kasha-Katuwe Tent Rocks National Monument, NM, 67902
Malta Field Office, MT, 52572
Medicine Lodge Resource Area, ID; land use plan, 9594
Ukiah Field Office planning area, CA; resource management plan, 77790
Right-of-way applications:
Private Fuel Storage, L.L.C.; Tooele County, UT, 6286, 57005
Royalty management:
Category 5 royalty rate reduction areas—Oklahoma, 35292
Stripper Well Royalty Reduction Program; royalty rate reductions; benefits termination, 71187
Survey plat filings:
Arizona, 17910, 68637
Colorado, 19204, 39688, 58874
Idaho, 2565, 18352, 41045, 61069
Louisiana, 58428
Maine, 44042, 46920, 62010, 76687
Minnesota, 14943
Montana, 3117, 17135, 19204, 27268, 60186, 60187, 61796, 62293
Nebraska, 17496, 42877, 58874
Nevada, 4169, 41046, 60751
New Mexico, 4376, 32371, 47512
North Carolina, 67153, 76687
Oklahoma, 28371
Oregon, 10550, 29979, 57563, 70784
Washington, 10550, 29979, 57563, 70784
Wisconsin, 58875, 64557
Wyoming, 3525, 15218, 54308, 68835
Withdrawal and reservation of lands:
Arizona, 52574
California, 60187
Minnesota, 52143
New Mexico, 15475, 70527, 70528, 70529
Oregon, 58875
Wyoming, 52144, 66553

Legal Services Corporation

RULES
Grant funds, expenditure, 5794
Legal assistance eligibility; maximum income guidelines, 5012
Nondiscrimination on basis of disability, 65053
PROPOSED RULES
Client grievance procedures, 48501, 65064
Rulemaking workshop, 7496
Practice and procedure:
Prohibition against discrimination on the basis of disability, 27654
NOTICES
Grants and cooperative agreements; availability, etc.:
Civil legal services to low-income clients; various States, 19758, 60573
Meetings; Sunshine Act, 3340, 21046, 28389, 42133, 53712, 55806, 62125, 62126, 66983, 67388, 75277
Reports and guidance documents; availability, etc.:
Budget request for FY 2008; comment request, 45859

Libraries and Information Science, National Commission

See National Commission on Libraries and Information Science

Library of Congress

See Copyright Office, Library of Congress
See Copyright Royalty Board, Library of Congress

Management and Budget Office

See Federal Procurement Policy Office
RULES
Grants, other financial assistance, and nonprocurement agreements; governmentwide guidance:
Governmentwide debarment and suspension (nonprocurement); Federal agency guidance, 66431
PROPOSED RULES
Semi-annual agenda, 23444, 74042
NOTICES
Agency information collection activities; proposals, submissions, and approvals, 29991, 39133, 45587
Audits of States, local governments, and non-profit organizations (Circular A-133), 24872
Commercial activities performance (Circular A-76):
Civilian position full fringe benefit cost factor, Federal pay raise assumptions, inflation factors, and tax rates, 64320
Designated Federal entities and Federal entities; list, 24872, 39690
Federal Activities Inventory Reform Act of 1998; implementation:
Agency inventories of activities that are and are not inherently governmental; availability, 13188
Federal programs; cost-effectiveness analysis; discount rates (Circular A-94), 4383
Meetings:
Acquisition Advisory Panel, 2068, 6527, 12717, 25613, 30968, 34397, 36568, 38676, 42423, 46525
Metropolitan and micropolitan statistical areas; definitions and guidance update, 26571
North American Industry Classification System; 2007 revision, 28532, 29219
Reports and guidance documents; availability, etc.:
Confidential Information Protection and Statistical Efficiency Act of 2002; implementation of Title V, 60772
Costs and benefits of Federal regulations; report to Congress, 19213
Good Guidance Practices Bulletin, 372
Information disseminated by Federal agencies; quality, objectivity, utility, and integrity guidelines; risk assessment bulletins, 2600
Standard occupational classification; 2010 revision, 28536
Small businesses; compliance assistance resources and points of contact; lists, 39691
Statistics publication; statistical survey standards; statistical policy directives Nos. 1 and 2; update, 55522

Marine Mammal Commission

NOTICES
Meetings; Sunshine Act, 48950

Maritime Administration

PROPOSED RULES
Coastwise-qualified launch barges; availability determination, 46887
Maritime Security Program:
Maintenance and Repair Reimbursement Pilot Program, 6438, 49399
NOTICES
Agency information collection activities; proposals, submissions, and approvals, 6537, 7614, 25887, 25888, 28414, 42716, 45102, 60230
Coastwise trade laws; administrative waivers:
ADIRONDACK, 3150
ALINA, 30471
ALTIMATE PLEASURE, 13211
ARCTIC TRAVELLER, 3150
ARIEL, 58909
ASHLEY, 18142
AURORA, 36389
BEAUDACIOUS, 18143
BERT'S BOY, 7111
BLUEBIRD, 25631
BLUE ICE, 25631
BRIER PATCH, 54708
CECILIA, 3151
CHARMER, 42171
CIRCADIAN, 70586
CONUNDRUM, 33504
CRACKERJACK, 12233
DAUNTLESS, 30471
DESTINY, 53155
DREAM CATCHER II, 7112
DREAM ON, 70586
ECHO, 30472
ELIZABETH NOBLE, 28414
FALCON, 000, 68887
FINAL EDITION, 58909
FRANCIS MARION, 12233
GITANA, 42172
GRAND PASSAGE, 13212
GRAND PAUSE, 70587
HUSSAR, 13212
JOHN W, 25632
KITTYHAWK, 7112
KORU II, 30472
LANIE MARIE, 12234
LEA SCOTIA, 25632
LIBERTY, 30472
LUNA DANNS, 42172
MALIA KAI, 42173
MISTY BLUE YONDER, 12234
MO-JO, 3151
MY WAY, 62656
NAMASTE, 54708
NAVARINO, 36390

OCEAN BELLE, 49501
OFISHAL BUSINESS, 70587
OUTLAW, 28415
PASSAGES, 70587
PHOENIX, 33505
PLAYIN' HOOKY, 12235
PRIDE, 36390
PROTECTOR, 14287
REEL FUN, 18143
ROCK ON, 58910
RUSSAMEE, 30473
SEA BREEZE IX, 36390
SINGAWING, 25633
STURDY, 58910
SYLHOUETTE, 7112
THIRD WISH, 58911
TRIPLE TROUBLE, 2612
TUBBY, 49501
TWOCAN, 42173
WHISTLE, 53155
WINTERHAWK, 53156
YACHT LADY, 18144
Deepwater ports; license applications:
Calypso LNG LLC, 65031, 67422
TORP Terminal LP, 26605
Environmental statements; availability, etc.:
Beacon Port Liquefied Natural Gas Deepwater Port, TX; license application, 11216, 65877
Compass Port LLC liquefied natural gas deepwater port license application, MS; public hearing, 17950
Elmendorf Air Force Base, AK; Cherry Hill Material Extraction and Transport Project, 4960
Main Pass Energy Hub Liquefied Natural Gas Deepwater Port, LA; license application amendment, 13213, 45899, 56219
Neptune LNG L.L.C., Liquefied Natural Gas Deepwater Port, MA; license application and public hearings, 32382, 64606
Northeast Gateway Energy Bridge, L.L.C., Liquefied Natural Gas Deepwater Port, MA; license application, 29211, 62657, 76718
Nuclear ship SAVANNAH decommissioning, 53490
Port of Anchorage intermodal expansion, AK, 13895, 21090
Suisun Bay Reserve Fleet, CA; non-retention vessels removal, 42717
Environmental statements; notice of intent:
Kahului Harbor, HI; commercial harbor facilities, 64756
Torp Terminal LP, Bienville Offshore Energy Terminal Liquefied Natural Gas Deepwater Port, AL; license application, 31258
Meetings:
Marine Transportation System National Advisory Council, 11459, 39140, 67012
Voluntary Intermodal Sealift Agreement/Joint Planning Advisory Group, 16413, 27530, 50973
Relocation and decommissioning:
NS SAVANNAH, 10590
Voluntary Intermodal Sealift Agreement, 26171

Merit Systems Protection Board

RULES
Organization and procedures:
Employee testimony and official records production; legal proceedings, 17967
Practice and procedure:
Actions filed by administrative law judges; constructive removal standard, 34231

NOTICES
Agency information collection activities; proposals, submissions, and approvals, 53712, 55221, 67165, 68639, 75277
Senior Executive Service Performance Review Board; membership, 63039

Mexico and United States, International Boundary and Water Commission

See International Boundary and Water Commission, United States and Mexico

Millennium Challenge Corporation

NOTICES
Meetings, 9168
Meetings; Sunshine Act, 4382, 33491, 52169, 63804, 64746
Millennium Challenge Act:
Armenia compact, 19392
Benin compact, 12934, 48559
El Salvador compact, 76440
Ghana compact, 48648
Mali compact, 69226
Vanuatu compact, 14296
Reports and guidance documents; availability, etc.:
Environmental guidelines, 6524
Millennium Challenge Account assistance—
Candidate countries and countries that would be candidates but for legal prohibitions, 47538, 62624
Eligible countries; list, 54523, 66983
Quarterly report, 6524, 26114, 43221, 71579

Minerals Management Service

RULES
Outer Continental Shelf; oil, gas, and sulphur operations:
Data release and definitions, 23858
Fixed and floating platforms, structures, and documents; incorporation by reference; correction, 16859, 28080
Geological and geophysical explorations; proprietary terms and data disclosure, 16033
Correction, 62050
Incident reporting requirements, 19640
Minimum blowout prevention system requirements for well-workover operations using coiled tubing with production tree in place, 11310
Correction, 29710
Oil and gas activities; costs recovery, 40904
Plans and information; correction, 12438
Spill response requirements for facilities located seaward of coast line; change in reference to official title, 46398
Royalty management:
Service of official correspondence; control information procedures, 51749

PROPOSED RULES
Outer Continental Shelf ; oil, gas and sulphur operations:
American Petroleum Institute; cementing shallow water flow zones; recommended practice; incorporation by reference, 29280
Platforms and structures; pipelines and pipeline rights-of-way, 37874
Safety and environmental management systems, 29277
Royalty management:
Carbon dioxide injection enhanced oil and natural gas production, 11557
Federal leases on takes or entitlements basis; reporting and paying royalties; meeting, 17774
Gas hydrate production incentives, 11559
Geothermal resources, 41516
Meeting, 46879
Indian oil valuation, 7453
Oil, gas, coal, and geothermal resources produced on Federal and Indian leases; production and royalty reporting, 38545

NOTICES
Agency information collection activities; proposals, submissions, and approvals, 1552, 3526, 3528, 3530, 3532, 3534, 7063, 9145, 13420, 13422, 14943, 18113, 24738, 27268, 28372, 28382, 29666, 36823, 39339, 39343, 39351, 39353, 47243, 58429, 61796, 62010, 64978, 64980, 67153, 67155, 67630, 70424, 74937
Committees; establishment, renewal, termination, etc.:
Royalty Policy Committee, 24860, 39127
Environmental statements; availability, etc.:
Alaska Region Outer Continental Shelf—
Oil and gas lease sales, 52574
Arctic Ocean OCS—
Seismic surveys, 46508
Chukchi Sea OCS—
Oil and gas lease sales and seismic surveys, 60751
Coastal Impact Assistance Program; procedures and funds disbursement, 75579
Gulf of Mexico OCS—
Oil and gas lease sales, 66971
Oil and gas leasing; 2007-2012 program, 66343
Oil and gas operations, 2272, 9371, 31203, 46508, 65130
Outer Continental Shelf—
Oil and gas leasing; 2007-2012 program, 10990, 13426, 50457, 56167, 61069
Environmental statements; notice of intent:
Gulf of Mexico OCS—
Oil and gas lease sales, 11444, 34963
Outer Continental Shelf—
Cape Cod, MA; Cape Wind Offshore Wind Development 2007; wind park construction and operation, 30693, 40537
Long Island Offshore Wind Park Development, 35293
National Offshore Alternate Energy-Related Use Program; scoping meetings, 26559
Oil and gas leasing; 2007-2012 program, 7064
Meetings:
Energy Policy Act of 2005; implementation; panel discussion, 13863
Outer Continental Shelf Policy Committee, 26109
Outer Continental Shelf Scientific Committee, 19747
Production data workshop, 68836
Royalty Policy Committee, 10991, 63780
Outer Continental Shelf; offshore administrative boundaries beyond State submerged lands; administrative lines, 127
Outer Continental Shelf Operations:
Alaska region—
Beaufort Sea oil and gas lease sales, 62608
Central Gulf of Mexico—
Oil and gas lease sales, 7569, 25224
Civil monetary penalties paid January 1 - December 31, 2005; list, 14945
Oil and gas lease sales—
Restricted joint bidders list, 25227, 70530
Oil and Gas Leasing Program (2007-2012 FY); comment request, 50457
Western Gulf of Mexico—
Oil and gas lease sales, 16824, 16825, 25224, 40538

Reports and guidance documents; availability, etc.:
Coastal Impact Assistance Program guidelines, 57564
Royalty management:
Marginal properties; accounting and auditing relief; participating States; list, 70978
Natural gas from Indian leases; valuation; major portion prices and due date for additional royalty payments, 9833

Mine Safety and Health Administration

RULES

Coal mine safety and health:
Underground mines—
Emergency evacuations; emergency temporary standard, 12252, 15028, 29785, 71430
Education and training:
Shaft and slope construction mine workers; training standards; correction, 3613
Metal and nonmetal mine safety and health:
Underground mines—
Diesel particulate matter exposure of miners, 28924, 33342, 33387, 36483
Mining products; testing, evaluation, and approval:
Explosion-proof enclosures; International Electrotechnical Commission's standards; equivalency determination, 28581
Regulatory review and update, 16664

PROPOSED RULES

Coal mine safety and health:
Underground mines—
High-voltage continuous mining machines; electrical safety standards, 15359
Rescue equipment and technology; comment request, 4224, 9299
Metal and nonmetal mine safety and health:
Underground mines—
Diesel particulate matter exposure of miners, 4331
Rescue equipment and technology; comment request, 4224, 9299
Mine Improvement and New Emergency Response Act; implementation:
Assessment of civil penalties; criteria and procedures, 53054, 62572
Mining products; testing, evaluation, and approval:
Environmental Protection Agency's nonroad diesel engine standards; equivalency evaluation, 15358

NOTICES

Agency information collection activities; proposals, submissions, and approvals, 1559, 10718, 10719, 13167, 14956, 26568, 26981, 33490, 42129, 42130, 42131, 42132, 51219, 53480, 66801
Federal Mine Safety and Health Act:
Agents of limited liability companies; interpretive bulletin, 26982
Limited liability company agents; interpretative bulletin, 38902
Meetings:
Mine escape planning and emergency shelters; workshop, 14898
Sago Mine explosion, Buckhannon, WV; MSHA's and State of West Virginia's investigation; public hearing, 19211, 19758
Utilization of Belt Air and the Composition and Fire Retardant Properties of Belt Materials in Underground Coal Mining; Technical Study Panel, 77069
Mining products; testing, evaluation, and approval; user fee adjustments, 78224
Petitions for safety standards modification; summary of affirmative decisions, 3889, 10556, 17145, 58433, 58877, 70547, 70548
Reports and guidance documents; availability, etc.:
Mine Improvement and New Emergency Response Act—
Post-accident breathable air for trapped underground miners; emergency response plan requirement; program policy letter, 51638
Safety standard petitions, 8875, 13433, 28714, 50947, 51220, 53134, 56175, 56178, 56180

Mine Safety and Health Federal Review Commission

See Federal Mine Safety and Health Review Commission

Minority Business Development Agency

NOTICES

Grants and cooperative agreements; availability, etc.:
Houston Minority Business Enterprise Center, 4117
Minority Business Enterprise Center, 42351, 45773, 58788
Minority Business Opportunity Center Program, 6449, 18722
Native American Business Enterprise Center, 52529, 62420
Queens Minority Business Development Center Program, 76981

Mississippi River Commission

NOTICES

Meetings; Sunshine Act, 10719, 11462, 39369

Monetary Offices

RULES

Coin regulations; amendments relating to exportation, melting and treating of 5-cent and one-cent coins, 76148

Morris K. Udall Scholarship and Excellence in National Environmental Policy Foundation

NOTICES

Meetings; Sunshine Act, 19548, 60770
National Outdoor Advertising Control Program Assessment; comment request, 41258

National Aeronautics and Space Administration

RULES

Acquisition regulations:
Earned Value Management System; implementation, 66120
Head of contracting activity; definition, 7873
Major breach of safety or security clause; alternate, 8989
Small business innovation research and small business technology transfer contractor re-certification of program compliance, 61687
Federal Acquisition Regulation (FAR):
Additional commercial contract types, 74667
Assets buy-back, 36939
Brand name specifications use; OMB policy implementation, 57357
Central contractor registration; taxpayer identification number validation, 36923
Certain European Union member states; sanctions removed, 20305
Combating trafficking in persons, 20301
Commercial information technology; Buy American Act exception, 223, 57378
Common identification standard for contractors, 208, 67771
Contractor use of mandatory sources of supply or services; CFR correction,
Earned Value Management System, 38238
Emergency acquisitions, 38247
Fast payment procedures, 20308
Correction, 25507
Federal Technical Data Solutions, 20295
Free trade agreements—
Australia and Morocco, 219
Bahrain and Guatemala, 67776
El Salvador, Honduras, and Nicaragua, 36935
Morocco, 20306, 67778
HUBZone certification; confirmation, 20303
Inflation adjustment of acquisition-related thresholds, 57363
Information technology; definition, 20298
Information technology security, 57360
Introduction, 198, 864, 20294, 36922, 38238, 44546, 57356, 67770, 74656
Libya; sanctions removed, 224
Local Community Recovery Act of 2006; implementation, 44546
Noncommercial modifications of commercial items; submission of cost or pricing data, 36927
North American Industry Classification System code and small business size standard; annual representations and certifications, 226
Online Representations and Certifications Application archiving capability, 57362
Performance-based service acquisition, 211
Performance of Commercial Activities (Circular A-76); consistent language, 20299
Price evaluation adjustment; expiration, 20304
Procurement center representatives; procedures, 36925
Purchases from Federal prison industries; market research requirement, 221
Purchases from overseas sources; reporting, 57375
Sanctions against certain EU countries; removal, 67775
Small Entity Compliance Guide, 228, 866, 20309, 36941, 38250, 44549, 57380, 67780, 74680
Subcontract notification requirements; elimination, 225
Supplemental administrative changes, 71072
Technical amendments, 227, 20309, 36941, 57380, 67779
Time-and-materials and labor-hour contracts payments, 74656
Trade agreements; thresholds, 864, 57375
Transportation; standard industry practices, 200
Very Small Business Pilot Plan Program; deleted, 220
Wage Determinations OnLine; implementation, 36930
Grant and Cooperative Agreement Handbook:
Patent rights and rights in data commercial space centers programs, 28774
Resource sharing requirements, 51713
Training grant and award procedures, 62209
Practice and procedure:
Information release; news and information media, 49989
Space shuttle:
International Space Station Crew; code of conduct, 56006

PROPOSED RULES
Acquisition regulations:
Unclassified information technology resources; security requirements, 43408
Aquisition regulations:
Cross-waiver of liability, 62061
Federal Acquisition Regulation (FAR):
Approved authentication products and services; purchase requirement, 49405
Biobased Products Preference Program, 77360
Commercial items contract terms and conditions required to implement statute or Executive orders, 42344
Contract debts; policies and procedures, 62230
Contractor personnel in theater of operations or at diplomatic or consular mission, 40681
Cost accounting standards administration, 58336, 58338
Internet Protocol Version 6 requirement, 50011
Lobbying restrictions; changes, 54255
Performance-based payments, 75186
Purchase orders; termination or cancellation, 14445
Section 104 of the Energy Policy Act of 2005; implementation, 70937
Semi-annual agenda, 23530, 74114
Share-In-Savings Contracting, 4854
Semi-annual agenda, 23412, 74004
NOTICES
Agency information collection activities; proposals, submissions, and approvals, 2569, 2570, 7801, 11228, 13168, 14014, 23950, 26116, 29615, 29616, 32143, 38670, 42673, 50473, 60194, 61072, 63039, 65006, 67389, 76701, 76702, 76703, 76704, 76705, 77806
Committees; establishment, renewal, termination, etc.:
Advisory Council, 61072
U.S. Space-Based Positioning, Navigation, and Timing Advisory Board, 16597
Environmental statements; availability, etc.:
Advanced radioisotope power systems development, 625, 56181
Crew exploration vehicle development, 41260, 52169
Mars Science Laboratory mission, 52347, 67389
Environmental statements; notice of intent:
Constellation Program, 56183
Mars Science Laboratory Mission, 12402
Federal Acquisition Regulation (FAR):
Agency information collection activities; proposals, submissions, and approvals, 2914, 3826, 4119, 5818, 6762, 7020, 7546, 7547, 7743, 14505, 16292, 16563, 20395, 26469, 27230, 28855, 28856, 36329, 38137, 38866, 38867, 40998, 40999, 42634, 42838, 53424, 62424, 62425, 62426, 64246, 65090, 65091, 65477, 65478, 67114, 67340, 67341, 75236
Grants and cooperative agreements; availability, etc.:
Centennial Challenges 2006 Beam Power Challenge, 47256
Centennial Challenges 2006 Tether Challenge, 47255
Centennial Challenges 2007 Astronaut Glove Challenge, 47256
Centennial Challenges 2007 Lunar Regolith Excavation Challenge, 47257
Inventions, Government-owned; availability for licensing, 10720, 10721, 30696, 30697, 56186, 56187
Meetings:
Advisory Council Science Committee, 48950, 48951
Aerospace Safety Advisory Panel, 3126, 13867, 40552, 75586
International Space Station Independent Safety Task Force, 31222, 54312
NASA Advisory Council, 4175, 18777, 23951, 34396, 36137, 52823, 54312, 77807
NASA International Space Station Advisory Committee, 10721, 43527
NASA International Space Station Independent Safety Task Force, 37612
Procurement policies, practices, and initiatives, 5074
Patent licenses; non-exclusive, exclusive, or partially exclusive:
ASE Optics, Inc., 46926
Bigelow Aerospace, Inc., 27293
Cambrios Technologies, 37613
Kolon Industries, Inc., 63039
Makel Engineering Inc., 76705
Mor—NuTech, Inc., 70795
Nanoconduction, Inc., 67165
Nano Water, Inc., 27294
Oxyheal Health Group, Inc., 7801
Phoenix Systems International, 14724, 45076
P-T Coupling Co., 17927
Privacy Act; systems of records, 15477, 17927, 38671, 45859
Senior Executive Service Performance Review Board; membership, 4175

National Agricultural Library

NOTICES
Agency information collection activities; proposals, submissions, and approvals, 6747, 16283

National Agricultural Statistics Service

NOTICES
Agency information collection activities; proposals, submissions, and approvals, 6034, 7004, 38604, 58369, 61459, 69532, 69533, 69534, 69535
Committees; establishment, renewal, termination, etc.:
Agriculture Statistics Advisory Committee, 7005
Meetings:
Agriculture Statistics Advisory Committee, 7005

National Archives and Records Administration

See Federal Register Office
See Information Security Oversight Office
RULES
Grants:
National Historical Publications and Records Commission Program, 27623
NARA facilities:
Personal property inspection, 76166
National security classified information; declassification, 14808
Official seals:
NARA seals and logos and their use, 26834
Public availability and use:
Facility locations and hours, 35395
Research room and museum hours; changes, 42058, 56357
Records management:
Electronic mail and records; management and disposition, 8806
Systematic declassification review of foreign government information; general guidelines, 52743
PROPOSED RULES
Grants:
National Historical Publications and Records Commission Program, 8551
NARA facilities:
Personal property inspection, 56919
Official seals:
NARA seals and logos and their use, 9503
Public availability and use:
Facility locations and hours, 27653
Semi-annual agenda, 23418, 74009
NOTICES
Agency information collection activities; proposals, submissions, and approvals, 369, 370, 8002, 10565, 15769, 17499, 24871, 29670, 35452, 46926, 49490, 55222, 65546, 75278, 78225
Agency records schedules; availability, 4943, 10721, 14015, 18359, 26569, 30697, 34163, 38177, 40737, 44322, 50473, 59525, 62126, 71583
Committees; establishment, renewal, termination, etc.:
Presidential Libraries Advisory Committee, 44044
Meetings:
Electronic Records Archives Advisory Committee, 13168, 64565
National Industrial Security Program Policy Advisory Committee, 19903, 62627
Non-trail civil court case files, 78226
Presidential Libraries Advisory Committee, 1455
Public Interest Declassification Board, 39132, 65007
Records of Congress Advisory Committee, 33775, 68846
Presidential records; management and custody:
Clinton Administration electronic backup tapes; proposed disposal, 9609
Privacy Act; systems of records, 3891

National Capital Planning Commission

NOTICES
Meetings:
Smithsonian National Museum of African American History and Culture, 77414
Reports and guidance documents: availability, etc.:
Federal antidiscrimination, whistleblower protection, and retaliation laws; No FEAR Act notice, 67919
Senior Executive Service Performance Review Board; membership, 28716

National Commission on Libraries and Information Science

NOTICES
Meetings, 10565, 20732, 44716, 68845

National Communications System

NOTICES
Meetings:
National Security Telecommunications Advisory Committee, 57991, 75764, 78451

National Council on Disability

NOTICES
Meetings:
Cultural Diversity Advisory Committee, 59837
International Watch Advisory Committee, 51859
Youth Advisory Committee, 59838
Meetings; Sunshine Act, 1560, 8003, 32600, 54528

National Credit Union Administration

RULES
Credit unions:
Bylaws, 24551

Indirect vehicle loans; third-party servicing, 36661
Insurance requirements, 4033
Insured credit unions; conversion to mutual savings banks; disclosures, voting procedures, etc.; revisions, 77150
Insured status; official sign revision, 67436
Investment and deposit activities—
Investment repurchase transactions, 76122
Organization and operations—
General lending maturity limit and other financial services, 62875
Loan interest rates, 42249
Membership rules; amendments, 36667
Regulatory Flexibility Program, 4035
Share insurance and appendix, 14631, 56001
Share insurance appeals; NCUA Board clarification of enforcement authority, 67439
Suspicious activity reports; filing requirements, 62876
Uninsured secondary capital accounts, 4234
Truth in savings:
Bounced-check or courtesy overdraft protection, 24568

PROPOSED RULES

Credit Unions:
Bank Secrecy Act compliance; reporting and filing Suspicious Activity Report (SAR) guidance, 36720
Conversion of insured credit unions to mutual savings banks; disclosures, voting procedures, etc.; revisions, 36946
Federal credit unions; organization and operations, 4530
Insured status; official sign revision, 36719
Investment and deposit activities—
Investment repurchase transactions, 42326
Supervisory committee audit: modification and standards, 9278
Fair and Accurate Credit Transactions Act of 2003:
Identity theft red flags and address discrepancies, 40786
Fair credit reporting:
Consumer information reporting; accuracy and integrity enhancement guidelines, 14419
Semi-annual agenda, 23682, 74272

NOTICES

Agency information collection activities; proposals, submissions, and approvals, 5075, 5076, 5077, 8640, 9382, 14551, 27294, 27295, 35325, 46520, 46521, 51888, 53713, 53714, 54689, 55029, 62019, 62020
Grants and cooperative agreements; availability, etc.:
Community Development Revolving Loan Fund Program, 76376
Meetings; Sunshine Act, 2571, 3342, 7592, 8003, 12714, 19759, 29356, 30450, 35313, 40552, 42421, 54690, 61072, 66352, 71585
Privacy Act; systems of records, 77807
Reports and guidance documents; availability, etc.:
Federal antidiscrimination, whistleblower protection, and retaliation laws; No FEAR Act notice, 66802
Liability provisions limitation; unsafe and unsound use in external audit engagement letters; interagency advisory, 6847, 8062
Nontraditional mortgage products—
Consumer information; proposed illustrations, 58672
Interagency guidance, 9339
Risks; interagency guidance, 58609

National Drug Control Policy Office

NOTICES

Agency information collection activities; proposals, submissions, and approvals, 66197
Meetings:
Drug Free Communities Advisory Commission, 64746
Medical Education in Substance Abuse Leadership Conference, 63359
Senior Executive Service Performance Review Board; membership, 9840

National Foundation on the Arts and the Humanities

RULES

Grants:
Institute of Museum and Library Services; new reauthorization legislation; technical amendments, 6370
Privacy Act; implementation, 6374

PROPOSED RULES

Semi-annual agenda:
Institute of Museum and Library Services, 23424, 74018
National Endowment for the Arts, 23428, 74020
National Endowment for the Humanities, 23430, 74022

NOTICES

Agency information collection activities; proposals, submissions, and approvals, 3127, 11680, 13169, 16180, 18778, 19903, 23951, 25285, 38905, 41261, 41262, 62627, 62628, 64746, 65007, 67920, 69598
Meetings:
Arts Advisory Panel, 2275, 4176, 10067, 13867, 20732, 26783, 32374, 33775, 36546, 40161, 40738, 50475, 54841, 58435, 59526, 59527, 62129, 64318, 66985, 74941, 75586
Arts and Artifacts Indemnity Panel, 19212, 61512
Arts and the Humanities, President's Committee, 26784, 62129
Arts National Council, 11228, 20733, 35955, 60770
Humanities National Council, 6793, 25247, 41057, 64747
Humanities Panel, 371, 4613, 9382, 9383, 14551, 16181, 20140, 36137, 42674, 53714, 56567, 62491, 67920, 77820
International Exhibitions Federal Advisory Committee, 2571, 11229
Meetings; Sunshine Act, 8003, 29670, 54690
National Endowment for the Arts, Chairperson; determinations:
Advisory committees; information and activities; public disclosure, 11229
Arts National Council meetings; potential closures, 11230
Reports and guidance documents; availability, etc.:
Federal antidiscrimination, whistleblower protection, and retaliation laws; No FEAR Act notice, 65135, 66559, 75279
Limited English proficient persons federal financial assistance; Title VI prohibition against national origin discrimination, 47541

National Highway Traffic Safety Administration

RULES

Alcohol-Impaired Driving Prevention programs; incentive grant criteria, 20555
Anthropomorphic test devices:
Occupant crash protection—
ES-2re side impact crash test dummy; 50th percentile adult male; specifications and qualification requirements, 75304
Hybrid III fifth percentile small adult female crash test dummy; chest jacket drawing dimensions; petition denied, 45427
SID-IIsFRG side impact crash test dummy, 5th percentile adult female, 75342
Civil monetary penalties; inflation adjustment, 28279
Consumer information:
New Car Assessment Program; safety labeling, 53572
Fuel economy standards:
Light trucks; 2008-2011 model years, 17566
Correction, 19449
Importation of vehicles and equipment subject to Federal safety, bumper, and theft prevention standards:
Registered importers of vehicles not originally manufactured to conform with Federal standards; theft prevention standard certification, 10846
Insurer reporting requirements:
Insurers required to file reports; list, 52291
Motorcyclist Safety Program; incentive grant criteria, 40891
Motor vehicle safety standards:
Brake hoses; effective date delay, 74823
Child restraint systems—
Exposed webbing; minimum breaking strength, 32855
Controls, telltales, and indicators—
Effective date delay, 3786
Response to reconsideration petitions, 27964
Event data recorders; minimum recording, data format, survivability, and information availability requirements,
Glazing materials—
Low-speed vehicles, etc.; correction, 64473
Head restraints for passenger cars and light multipurpose vehicles, trucks, and buses, 12145
Interior impact occupant protection
Compliance date delay, 51132
Low speed vehicles; definition, 20026
Nonconforming vehicles; importation eligibility determinations; list, 56027
Occupant crash protection—
Belted frontal barrier crash test; maximum test speed and phase-in schedule, 51768
Lower Anchors and Tethers for Children (LATCH) system; air bag suppression requirements; compliance date delay, 51129
Power-operated window, partition, and roof panel systems, 18673
Correction, 25285
Rear impact guards and rear impact protection; exclusions, 9274
Registration of importers and importation of motor vehicles not certified as conforming to Federal standards; fee schedule, 43985
Seat belt assemblies, 51522
Theft protection and rollaway prevention, 17752
Tires; performance requirements, 877
Vehicles built in two or more stages; certification issues; response to reconsideration petition, 28168
Motor vehicle theft prevention standards:
Parts marking requirements; 2007 model year light duty trucks; list, 20022
Passenger motor vehicle theft data (2004 CY), 59400

National Driver Register Problem Driver Pointer System; participation and data receipt procedures, 19823
Tire identification and recordkeeping; correction, 39233
Vehicle safety hotline; technical amendment, 35558
PROPOSED RULES
Alcohol-impaired driving prevention programs; incentive grant criteria, 29
Anthropomorphic test devices:
Occupant crash protection—
Hybrid III 50th percentile adult male test dummy; rulemaking petition denied, 34868
Civil monetary penalties; inflation adjustment, 12156
Confidential business information, 63738
Consumer information:
New Car Assessment Program; safety labeling, 4854
Fuel economy standards:
Spyker Automobielen, B.V.; exemption decision for 2006 and 2007 model years, 49407
Insurer reporting requirements:
Insurers required to file report; list, 16541
Motorcyclist Safety Program; incentive grant criteria, 29855
Motor vehicle safety standards:
Brake hoses, 66480
Electronic stability control systems, 54712
Interior impact occupant protection, 20932
Lamps, reflective devices, and associated equipment—
Miscellaneous amendments; correction, 6441
Motorcycle; definition; rulemaking petition denied, 67843
Occupant crash protection—
Dynamic crash tests; belted test dummies in rear seats, and unrestrained cargo test; rulemaking petition denied, 70477
Frontal crash test programs; dummies representing three-year-old, six-year-old, and ten-year-old children and 95th percentile adult males; petition denied, 25130
Inflatable restraints and seat belts; advisory placard; rulemaking petition denied, 14675
Steering control rearward displacement, 14673
Rearview mirrors; rulemaking petition denied, 6743
Registration of importers and importation of motor vehicles not certified as conforming to Federal standards; fee schedule, 20061
Correction, 26919
Seat belts in school buses; installation prevention; rulemaking petition denied, 40057
Small business entities; economic impact, 58572
Transportation Recall Enhancement, Accountability, and Documentation (TREAD) Act; implementation—
Early warning information; reporting requirements, 52040
Motor vehicle safety standards; exemption petitions, etc.:
Hofferberth, James E., 14675
Honda Motor Co. Ltd., 14673
Motor vehicle theft prevention standards:
Passenger motor vehicle theft data (2004 CY), 25803
Odometer disclosure requirements:
Exemptions; rulemaking petition denied, 4090
NOTICES
Agency information collection activities; proposals, submissions, and approvals, 382, 1583, 1782, 7113, 7824, 9858, 9859, 10753, 11015, 11701, 14051, 14778, 15253, 16414, 17159, 17952, 27786, 27787, 29213, 29214, 41860, 68887, 71024, 71238
Committees; establishment, renewal, termination, etc.:
National Emergency Medical Services Advisory Council, 75805
Grants and cooperative agreements; availability, etc.:
Child Safety and Child Booster Seats Incentive Program, 5110
Primary Safety Belt Use Law and Safety Belt Performance Program, 4196
Racial profiling in traffic law enforcement; prohibition, 5727
State traffic safety information systems improvements, 5729
Highway safety programs; breath alcohol testing devices:
Ignition interlock devices; model specifications, 8047
Model specifications and conforming products list—
Evidential breath testing devices, 37159
Meetings:
Brain Injury Symposium, 65878
Crash Injury Research and Engineering Network, 8637, 44349
Emergency Medical Services Federal Interagency Committee, 69607
Human factors research necessary to support advanced vehicle safety technologies; forum, 67203, 75806
New pneumatic radial tires for use on motor vehicles that have a gross vehicle weight rating of 10,000 pounds or less; technical workshop and seminar, 26606
Motor carrier applications, exemptions, etc.:
Wallace Environmental Testing Laboratories, Inc., 11702
Motor vehicle defect proceedings; petitions, etc.:
Gerber, Elyse; petition denied, 14988
Lamb, Brad; petition denied, 16854, 30473
Pilkington Glass of Canada Ltd., 39141
Ziprin, Jordan; petition denied, 164
Motor vehicle safety standards:
Global technical regulations; recommendations under United Nations/Economic Commission for Europe 1988 Global Agreement; comment request, 59582
Nonconforming vehicles; defect and noncompliance decisions; annual list, 51657
Nonconforming vehicles importation eligibility determinations, 3606, 8059, 9188, 10591, 11703, 12421, 20157, 23986, 32188, 32189, 36605, 41509, 61825, 64757, 64761, 65170, 67424
Motor vehicle safety standards; exemption petitions, etc.:
American Honda Motor Co., Inc., 17952, 34413, 58660
Automobile Concepts, Inc., 17955, 20158
Automobili Lamborghini SpA, et al., 39386, 52851
BMW, 61826
BMW of North America, LLC, 58048, 78511
Braun Corp., 74993, 74994
Bridgestone Firestone North America Tire, LLC, 4396
Britax Child Safety, Inc., 75609
Continental Tire North America, Inc., 5116, 14288, 34414, 48580, 77436
Cooper Tire & Rubber Co., 4396, 4397
Cross Lander USA, 166
Ferrari S.p.A and Ferrari North America, Inc., 29389
Ford Motor Co., 51663, 52206
Foreign Tire Sales, Inc., 45105
Fulmer Helmets, Inc., 45106, 77092
General Motors Corp., 17159, 34415
Hankook Tire Co., Ltd., 74995, 75610
InterModal Technologies, Inc., 7614
J.K. Technologies, LLC, 5113, 5114, 5115, 34994, 45103, 45104
Kawasaki Motors Corp., U.S.A., 3152, 12422
Koenigsegg Automotive AB,
Kumho Tire Co., Inc., 6129
Les Entreprises Michel Corbeil Inc., 5408
Maxonlift Corp., 74996
Mercedes-Benz, U.S.A. LLC, 4961
Michelin North America, Inc., 60230, 77092
Morgan Motor Co. Ltd., 46974
Nissan Motor Co., Ltd. and Nissan North America, Inc., 30016
Optronics Products Co., Inc., 2106
Pacific Coast Retreaders, Inc., 3152, 14288
Panoz Auto-Development Co., 62038
Pilkington Glass of Canada Ltd., 29214
Saleen, Inc., 39392, 52869
SS II of America, Inc.,
Toyota Motor North America, Inc., 36875
U.S. Bus Corp., 74996
US SPECS, 41067
Volkswagen of America Inc., 17953, 33505
Weekend Warrior Trailers, Inc., 5409
YES! Sportscars, 68888
Yokohama Tire Corp., 17954, 33333
Motor vehicle theft prevention standards; exemption petitions, etc.:
American Suzuki Motor Corp., 12772
Ford Motor Co., 7824
General Motors Corp., 4963
Mercedes-Benz USA, LLC, 1782, 4965
Nissan North America, Inc., 1784, 3153
Volkswagen, 4966
Reports and guidance documents; availability, etc.:
Frontal air bags; an evaluation of the 1998-1999 redesign, 70833
Highway safety program guidelines, 6830, 10754, 65172
Impaired driving records information systems guidelines, 36877, 51665

National Indian Gaming Commission

RULES
Freedom of Information Act; implementation, 20006
Management contract provisions:
Minimum internal control standards, 27385
PROPOSED RULES
Classification standards:
Class II gaming; bingo, lotto, et al., 30238
Analytical reports availability, 66147
Public hearing, 44239
Electronic or electromechanical facsimile; games similar to bingo; and electronic, computer, or other technologic aids to Class II games; definitions, 71115
Indian Gaming Regulatory Act:
Electronic, computer, or other technologic aids used with play of Class II games; technical standards, 46336, 76618-76619
Electronic or electromechanical facsimile of games and electronic, computer, or other technologic aids; Class II definitions, 30232, 57455
Electronic or electromechanical facsimiles of games of chance; definitions and classification standards; Tribal governments consultations, 33668

Semi-annual agenda, 23692, 74282
NOTICES
Indian Gaming Regulatory Act:
Fee rates, 7995

National Institute for Literacy

NOTICES
Grants and cooperative agreements; availability, etc.:
Literacy Information and Communication Regional Resource Centers, 43628
Literacy Information and Communication Resource Collections, 44716
Unsolicited grants proposals consideration; intent to publish regulations, 35956
Meetings:
Advisory Board, 10723, 29185, 59838

National Institute of Corrections

NOTICES
Grants and cooperative agreements; availability, etc.:
Transition from Jail to the Community Program, 77067
Meetings:
Advisory Board, 1553, 20133, 41841

National Institute of Standards and Technology

NOTICES
Agency information collection activities; proposals, submissions, and approvals, 910, 9311, 10477, 10478, 28306, 32525, 52320, 52321, 60693, 76982, 78403
Committees; establishment, renewal, termination, etc.:
Advanced Technology Program Advisory Committee, 4569
Advanced Technology Visiting Committee, 46199
Earthquake Hazards Reduction Advisory Committee, 42085
Malcolm Baldrige National Quality Award Board of Overseers, 47777
Malcolm Baldrige National Quality Award Judges Panel, 47777
Manufacturing Extension Partnership National Advisory Board, 46200, 59089
Grants and cooperative agreements; availability, etc.:
Nanoscale Science and Technology Program, 16285
Precision Measurement Program, 75941
Standards in Trade Workshops, 29918
Summer Undergraduate Research Fellowships Gaithersburg and Boulder Programs, 1411, 76982
Information processing standards, Federal:
Digital Signature Standard, 12678
Federal employees and contractors; personal identity verification standard, 16289
FIPS 200; minimum security requirements, 16288
Inventions, Government-owned; availability for licensing, 30384, 54798, 70511, 78404
Meetings:
Advanced Technology Program Advisory Committee, 24645
Advanced Technology Visiting Committee, 8566, 29919, 51802, 68800
Autonomous Guided Vehicle Consortium, 59744
Coatings Service Life Prediction Consortium, 5052
Federal employees and contractors; personal identity verification; workshop, 7740
Information Security and Privacy Advisory Board, 12679, 30876, 51802, 66504
International Code Council, 50388
Malcolm Baldrige National Quality Award Board of Overseers, 26052
Malcolm Baldrige National Quality Award Judges Panel, 29126, 38382, 51803, 61958
National Conference on Weights and Measures, 2911, 36518, 75944
National Construction Safety Team Advisory Committee, 68554
NIST/Industry pre-consortium; metrological aspects of X-ray diffraction and reflectometry analysis, 36519
Personal Body Armor Testing Program; laboratory accreditation workshop, 68555
Radiation detection instruments testing for Homeland Security applications; workshop, 2524
Residential fire suppression research needs; workshop, 10012
National Fire Codes:
Fire safety codes and standards, 60478
National Voluntary Laboratory Accreditation Program:
Chemical Calibration, Proficiency Testing Program; termination, 29126
Radiation detection instruments testing used in homeland security applications, 2525
Reports and guidance documents; availability, etc.:
National Fire Protection Association codes and standards; proposed revisions, 59744
NIST Nucleic Acid Sequence Library; intent to establish, 10012
Voluntary product standards:
American Petroleum Institute; standards development, 12679
Structural plywood; standards revision, 78404

National Institutes of Health

RULES
Fellowships, internships, training:
Pediatric research training grants, 42295
PROPOSED RULES
Privacy Act; implementation, 46432
NOTICES
Agency information collection activities; proposals, submissions, and approvals, 3105, 3309, 3310, 3311, 3312, 3313, 4151, 4594, 4595, 4922, 5344, 5864, 6505, 7780, 9135, 9358, 10039, 10539, 12703, 17119, 19527, 19528, 20410, 25848, 26380, 26381, 28354, 29163, 29652, 29653, 32356, 34142, 35437, 37585, 38889, 41029, 41030, 41031, 41223, 41224, 41455, 41456, 41457, 46486, 50924, 50925, 51626, 51833, 52549, 53456, 54503, 60552, 62114, 62476, 62597, 69577, 77767, 78445
Committees; establishment, renewal, termination, etc.:
National Cancer Institute Clinical Trials Advisory Committee, 16169
Portfolio Analysis and Strategic Initiatives Council, 47503
Environmental statements; notice of intent:
Ravalli County, MT; Rocky Mountain Laboratories; campus master plan, 10979
Environmental statements; record of decision:
National Emerging Infectious Diseases Laboratories, 5670
Grants and cooperative agreements; availability, etc.:
Complex cellular biological processes; computer programs development for modeling and simulating, 34376
Construction grant programs, 40729
Research projects listing, 56159
Inventions, Government-owned; availability for licensing, 1544, 4152, 4153, 5346, 6506, 7781, 8597, 8861, 8862, 10980, 11213, 11215, 13621, 14222, 16169, 17119, 25850, 25851, 25852, 26977, 28355, 29164, 30427, 30428, 30430, 32357, 33467, 34377, 35922, 36814, 36816, 37586, 40131, 42859, 43501, 46487, 46489, 46490, 46491, 46492, 46493, 50926, 51627, 51834, 51835, 51836, 51837, 52549, 52802, 52804, 52805, 54504, 55496, 55497, 56991, 62598, 65536, 66176, 66788, 74546, 74549, 74551, 75258, 76347, 76349
Meetings:
Advisory Committee to Director, 27732, 38651, 66177
AIDS Research Office Advisory Council, 14223, 57982
Alternative Toxicological Methods Scientific Advisory Committee, 39121
Alzheimer's disease conference, 54673
Cesarean delivery on maternal request; state-of-the science conference, 5346
Clinical Center, 12202, 53457, 56993, 59798
Director's Council of Public Representatives, 16170, 62477
Fogarty International Center Advisory Board, 3860, 26545, 49461
Genes and Environment Initiative; Exposure Biology Program, 60159
Genetics, Health, and Society, Secretary's Advisory Committee, 5675, 29654, 58417
Innovation and Technology Transfer; second annual Philip S. Chen, Jr., Ph.D. Distinguished Lecture, 70520
Interagency Autism Coordinating Committee, 19891, 59798
Multivitamin/mineral supplements and chronic disease prevention; state-of-the-science conference, 15467
National Cancer Institute, 1435, 1436, 2253, 2254, 3107, 3860, 3861, 4596, 4923, 4924, 5347, 6508, 7782, 7979, 7980, 7981, 8598, 10540, 10541, 12202, 12369, 13411, 14223, 14710, 17121, 17122, 19529, 25180, 26103, 27733, 27734, 28358, 28359, 29655, 30942, 32989, 32990, 33468, 33469, 36529, 40133, 41032, 42098, 42099, 45839, 47503, 47816, 47817, 49462, 50928, 51628, 51838, 55498, 57551, 57982, 58418, 59798, 60740, 62477, 64726, 67882, 69211, 69578, 70973, 75260, 77036, 78213, 78214
National Center for Complementary and Alternative Medicine, 2255, 7559, 23926, 36529, 38405, 42099, 42860, 52551, 56993, 57983, 60741, 76350
National Center for Research Resources, 1436, 3862, 5676, 10981, 10982, 12202, 12203, 13411, 14929, 26104, 27734, 30943, 36817, 38406, 42100, 45839, 54294, 54505, 57551, 58418, 61981, 67359, 67882
National Center on Minority Health and Health Disparities, 5348, 9360, 17122, 23927, 29655, 30431, 34142, 45840, 47817, 51628
National Eye Institute, 10039, 12203, 13412, 18341, 26546, 29655, 36818, 42100, 47818, 51628, 60741, 67359
National Heart, Lung, and Blood Institute, 1436, 3863, 6509, 6510, 7783, 13856, 14710, 17122, 17894, 20113, 26546, 26550, 27734, 27735, 28359, 33469, 42100, 42860, 46493, 47818, 49462, 51840, 54294, 54506, 55202, 57551, 59799, 62478, 63026, 64726, 66178, 69137, 70520, 70974, 75260

National Human Genome Research Institute, 4155, 5348, 7981, 10040, 13412, 19529, 29656, 34948, 38406, 42101, 42861, 57552, 61782, 64727, 66789, 67360, 70974
National Institute of Allergy and Infectious Diseases, 1439, 1440, 1442, 1443, 2255, 3866, 4156, 4924, 5349, 5867, 6511, 7786, 7985, 8601, 9360, 10544, 10985, 12205, 13857, 13858, 14711, 16171, 16172, 17894, 19195, 19533, 23928, 23929, 26549, 28361, 30431, 32991, 33471, 34950, 36531, 36818, 38653, 40134, 41033, 41225, 41458, 43504, 45840, 45841, 47820, 49464, 50930, 52806, 55203, 55204, 56993, 57983, 58420, 60743, 61985, 64728, 64729, 67360, 67883, 76350, 76352, 77036
National Institute of Arthritis and Musculoskeletal and Skin Diseases, 1437, 1439, 2257, 7560, 10542, 10545, 10985, 13412, 13858, 17895, 19530, 20116, 26105, 33471, 34948, 34949, 41034, 49463, 54295, 55202, 58419, 59799, 62478, 63028, 69579
National Institute of Biomedical Imaging and Bioengineering, 7984, 12208, 13412, 17124, 19194, 27505, 32991, 36531, 45840, 46494, 58419, 61785, 66178, 75262, 75263
National Institute of Child Health and Human Development, 1440, 1443, 3865, 7560, 7982, 8599, 8600, 9360, 10040, 10041, 10543, 10982, 12204, 12206, 12208, 12370, 12372, 12373, 13413, 14224, 14225, 14228, 14929, 16172, 17123, 19533, 20116, 26978, 27504, 27737, 28360, 29656, 29659, 30945, 32107, 34380, 34948, 36530, 38407, 40135, 40136, 42863, 42864, 42865, 43502, 45841, 45842, 45843, 47504, 47821, 52806, 55500, 59123, 59800, 61783, 61784, 61984, 64728, 66179, 66790, 66957, 66958, 67361, 69212, 75261, 78214, 78215
National Institute of Dental and Craniofacial Research, 1437, 1438, 3867, 4925, 5866, 10541, 12206, 13856, 17124, 19195, 19534, 20115, 23928, 26548, 27736, 30432, 34949, 41035, 47818, 50928, 54296, 57983, 62479, 63027, 75566
National Institute of Diabetes and Digestive and Kidney Diseases, 1445, 4598, 5865, 7785, 7981, 7984, 10040, 12204, 12371, 13131, 14227, 14228, 14710, 17125, 19532, 20116, 26547, 26978, 27738, 29657, 29658, 30944, 32107, 34379, 36532, 36818, 38652, 40134, 41034, 42646, 47820, 50929, 52551, 52807, 54506, 55203, 57552, 58419, 59123, 61782, 61784, 61983, 61984, 64286, 64287, 64727, 66178, 66179, 69138
National Institute of Environmental Health Sciences, 3863, 4599, 7984, 10982, 10983, 10984, 12206, 12371, 12372, 13413, 14228, 14711, 26547, 26549, 27737, 40134, 41032, 41034, 41035, 42862, 46494, 49463, 53457, 57554, 58420, 63027, 63028, 64729, 67360
National Institute of General Medical Sciences, 1440, 4598, 4599, 7784, 7785, 8599, 10542, 10543, 12207, 12370, 12373, 14226, 16172, 19195, 24731, 29659, 30944, 32990, 33470, 34381, 36532, 38407, 38652, 40135, 41034, 42863, 42864, 45842, 47819, 59800, 61982, 63026, 64286, 64727, 66958, 69212
National Institute of Mental Health, 1444, 3864, 4155, 4597, 5865, 7559, 7784, 8599, 8601, 10041, 10542, 10982, 10983, 12205, 12373, 14227, 19530, 20116, 27735, 29658, 30943, 34950, 35924, 37587, 37588, 38652, 42101, 42864, 45842, 50929, 51839, 52551, 54295, 54507, 54674, 57553, 59799, 60742, 60743, 61983, 62479, 63028, 64285, 66179, 69138, 69578, 70975
National Institute of Neurological Disorders and Stroke, 1438, 1444, 1445, 3864, 10984, 12205, 12206, 14226, 14710, 16171, 17895, 19531, 19532, 23927, 26104, 27505, 27738, 32106, 34951, 36531, 40136, 41225, 41458, 43503, 47504, 50929, 54507, 57552, 58420, 59800, 60742, 61783, 63027, 64285, 64729, 69212, 70521, 75262, 75264
National Institute of Nursing Research, 5349, 7983, 26548, 29657, 34950, 54295, 55499, 69579
National Institute on Aging, 4596, 8602, 14226, 17125, 19531, 25181, 27738, 29657, 33470, 36530, 38653, 43503, 49464, 51839, 56994, 61982, 64730, 67883, 69213
National Institute on Alcohol Abuse and Alcoholism, 3864, 6511, 7982, 17123, 17124, 23927, 25181, 28359, 28360, 28361, 28362, 32991, 40136, 42101, 42863, 45841, 45843, 50930, 55203, 55498, 55499, 57553, 60741, 60743, 61981, 67361, 69578, 75261, 75262
National Institute on Deafness and Other Communication Disorders, 3867, 12204, 20115, 23928, 26548, 29656, 30432, 30945, 42861, 47819, 51838, 51840, 52806, 54507, 59124, 70521, 70975, 75262, 75264
National Institute on Drug Abuse, 1439, 2256, 3865, 5348, 5349, 6510, 7983, 10544, 13131, 14224, 20113, 20114, 27504, 30944, 34380, 36533, 38406, 38407, 43502, 55499, 64285, 69138, 70520, 70975, 75263, 75264
National Library of Medicine, 3868, 5867, 5868, 14229, 16173, 17126, 20117, 27739, 28362, 36533, 40137, 42865, 45844, 50930, 50931, 52807, 52808, 53457, 69138, 70976, 74552
National Science Advisory Board for Biosecurity, 12208, 32992, 59124, 60744
National Toxicology Program—
Alternative Toxicological Methods Scientific Advisory Committee, 62480
Biomarkers for toxicology studies; workshop, 30433
Bisphenol A; expert panel report availability and comment, 74534
Botulinum toxin testing; alternative methods to refine, reduce, or replace Mouse LD50 assay; scientific workshop, 47505
In vitro pyrogenicity testing methods use; independent scientific peer review, 74533
In vitro testing methods for estimating starting doses for acute oral systemic toxicity tests; independent scientific peer review, 14229
Scientific Counselors Board, 20411, 38889
Recombinant DNA Advisory Committee, 9361, 32108, 47821, 52808, 66180, 67883
Research on Women's Health Advisory Committee, 9361, 55501, 55504
Scientific Counselors Boards, chairpersons, 20117
Scientific Review Center, 3868, 3870, 3871, 4600, 5349, 5869, 6512, 7786, 7789, 7790, 7985, 7987, 9361, 9362, 9363, 10041, 10545, 10985, 12209, 12374, 12375, 12376, 13131, 14231, 14711, 14712, 14930, 16173, 17126, 17127, 17896, 20117, 20118, 23929, 25181, 26105, 26106, 26550, 27505, 27740, 28363, 28365, 29165, 29660, 29661, 29662, 30946, 32108, 32109, 32992, 33472, 33474, 33475, 34143, 34951, 34952, 35924, 36534, 36819, 36820, 37588, 38654, 38655, 40137, 41035, 42102, 42103, 42865, 42866, 43504, 45844, 47506, 50931, 50932, 52809, 53458, 53460, 54508, 54511, 55501, 55504, 56995, 57554, 57556, 57984, 58421, 59124, 59125, 60744, 61785, 61788, 61985, 61987, 62481, 62482, 62483, 63029, 64287, 64730, 64731, 66180, 66181, 66958, 67361, 67362, 67883, 70522, 75265, 75266, 77036, 78215
Tobacco use; prevention, cessation, and control; state-of-the-science conference, 15467
Treatment for inflammatory arthritis targeting the pre-ligand assembly domain of tumor necrosis factor receptors; teleconference, 59801
Organization, functions, and authority delegations:
Community Liaison Office, 1446
Ethics Office et al., 1446, 46495
National Human Genome Research Institute, 9136
Patent licenses; non-exclusive, exclusive, or partially exclusive:
Allon Therapeutics, 19534
Altor Bioscience Corp., 19535
Amylin Pharmaceuticals, Inc., 32364
AstraZeneca Pharmaceutical LP, 55504
Cambridge Antibody Technology, Ltd., 46495, 76353
Can-Fite BioPharma, Ltd., 38890
CellCure A/S, 54297
Domantis, Inc., 59125
Kuhnil Pharm. Co. Ltd., 26979, 28367, 28420
KW Co., LLC, 8863
MBL, Co., Ltd., 6515
MedGenesis Therapeutix, Inc., 40138
Medtronic Neurological, 78217
Nascent Oncology, Inc., 14231
NeoPharm, Inc., 14232
Ortho-Clinical Diagnostics, Inc., 5345, 49465
PeptiFarma, Inc., 3314
Profectus Biosciences, Inc., 32110
RxKinetix, Inc., 5351
Sahajanand Medical Technologies Pvt. Ltd., 46496, 49465
Sapphire Therapeutics, Inc., 66182
Tigris Pharmaceuticals, Inc., 6515
Van Andel Research Institute, 1545
Vion Pharmaceuticals, Inc., 77038
Virosys Pharmaceuticals Inc., 32364
Wyatt Technology Corp.,
Privacy Act; systems of records, 46496
Reports and guidance documents; availability, etc.:
Acute oral systemic toxicity testing; in vitro basal cytotoxicity test methods use for estimating starting doses, 39122
Cardiovascular risk; biomarker consortium, 67148
Drugs for which pediatric studies are needed; list, 23931
Expert panel report on hydroxyurea, 60746, 62483
Fogarty International Center; 2007-2011 strategic plan; comments request, 59126

Genetic variation, environment, and common disease; prospect of U.S. large population cohort project; policy issues, 34146
Genome-wide association studies; proposed data sharing policy; comment period extended, 51629, 64731
Grant application appendix materials; guidelines evaluation; information request, 43204
National Cancer Institute-supported biorepositories; first-generation guidelines, 25184, 32110
Pre-screen evaluation of a cell proliferation assay to detect estrogenic activity, 60748
Translational Research Working Group; cancer translation research development; comment request, 123, 62114, 64287
Senior Executive Service Performance Review Board; membership, 46501

National Intelligence, Office of the National Director

NOTICES

Meetings, 27745

National Labor Relations Board

RULES

Debt collection procedures, 47732

PROPOSED RULES

Privacy Act; implementation, 74881

NOTICES

Privacy Act; system of records, 74941
Senior Executive Service Combined Performance Review Board; membership, 71585

National Mediation Board

NOTICES

Agency information collection activities; proposals, submissions, and approvals, 25248, 38178

National Nanotechnology Coordination Office

NOTICES

Meetings, 26117, 71196-71197

National Nuclear Security Administration

NOTICES

Environmental statements; availability, etc.:
Los Alamos National Laboratory, NM; continued operation, 38638, 51810
Y-12 National Security Complex, Anderson County, TN, 927

National Oceanic and Atmospheric Administration

RULES

Civil procedures, 12440
Endangered and threatened species:
Columbia River steelhead; final listing determinations, 5178
Critical habitat designations—
Northern right whale; Pacific Ocean, 38277
Southern Resident killer whale, 69054
Elkhorn coral and staghorn coral, 26852
Correction, 31965, 38270
Sea turtle conservation—
Fishing activities modification, 36024
Mid-Atlantic; sea scallop dredge vessels, 50361, 66466
Shrimp trawling requirements, 8990
Status review—
North American green sturgeon; southern distinct population; correction, 17757, 19241
West Coast steelhead; 10 distinct population segments, 834
Fishery conservation and management:
Alaska; fisheries of Exclusive Economic Zone—
Arrowtooth flounder and flathead sole, 77626
Atka mackerel, 3247, 4528, 9479, 46409, 56412, 60077, 60078
Bering Sea and Aleutian Islands atka mackerel, 48485
Bering Sea and Aleutian Islands Greenland turbot, 70323
Bering Sea and Aleutian Islands groundfish, 1698, 10894, 17362, 28285
Bering Sea and Aleutian Islands groundfish, crab, salmon and scallop, 36694
Bering Sea and Aleutian Islands king and tanner crabs, 32862, 38112, 38298, 40030
Bering Sea and Aleutian Islands pollock, 48483
Bering Sea and Aleutian Islands squid, 41178
Chiniak Gully; opening of research area for vessels using trawl gear, 53338
Chiniak Gully Research Area; trawl fishing seasonal closure, 31105
Deep-water species; closure to vessels using trawl gear in Gulf of Alaska, 25781, 52754
Greenland turbot, 43074
Groundfish Observer Program, 20346
Gulf of Alaska groundfish, 10870, 12626, 63704, 67210
Gulf of Alaska pelagic shelf rockfish, 58753
Gulf of Alaska shallow-water species, 10625
Northern rockfish, 40936, 42060, 44591
North Pacific halibut and sablefish, 3429, 78383
North pacific halibut, sablefish, and Bering Sea and Aleutian Islands crab, 44231
Pacific cod, 6230, 9476, 9477, 9478, 9739, 10451, 11165, 11324, 12300, 13304, 13777, 14825, 18230, 18684, 25508, 30300, 34022, 40935, 44229, 44230, 50002, 52501, 55347, 59406, 60670, 61426, 62396
Pacific halibut and tagged sablefish, 36489
Pacific ocean perch, 38797, 39015, 40028, 40029, 40935, 44931, 59406
Pelagic shelf rockfish, 40936, 42061
Pollock, 4311, 5014, 6985, 8808, 8993, 11541, 13025, 13026, 14824, 19129, 51532, 51785, 52500, 53337, 53339, 57890, 59407, 60078
Red king crab, 18021
Rockfish, 43990
Rock sole, flathead sole, and other flatfish, 9478, 19829, 46126
Sablefish, 6986
Shallow water species; closure to vessels using trawl gear in Gulf of Alaska, 9977, 34021, 51784
Shallow water species; opening to vessels using trawl gear in Gulf of Alaska, 53339, 55134, 56898
Yellowfin sole, 23874, 34022, 35835, 40934, 41738, 46126
Atlantic coastal fisheries cooperative management—
American lobster, 13027
Atlantic highly migratory species—
Atlantic blue and white marlin, recreational landings limit; Atlantic tunas, swordfish, sharks, and billfish, fishery management plans, 58058
Atlantic bluefin tuna, 273, 1395, 3245, 4310, 30619, 51529, 58287, 64165, 68752, 76615
Atlantic commercial shark, 75122
Commercial shark management measures, 16243
Swordfish, 29087
Caribbean, Gulf, and South Atlantic fisheries—
Deep-water grouper, 35198
Gulf of Mexico and South Atlantic coastal migratory pelagic resources, 5013, 9976, 13304, 28282, 59019, 68752
Gulf of Mexico gag, red grouper, and black grouper, 66878
Gulf of Mexico reef fish, 34534, 45428, 48483, 60076, 65061, 67447, 70680, 78274
King mackerel, 12148
Red grouper, 3018
Red snapper, 75894
Shrimp, 38797, 56039
Snapper-grouper, 55096
Tilefish, 41177
Magnuson-Stevens Act provisions—
Bering Sea and Aleutian Islands Catcher Processor Capacity Reduction Program, 57696
Bering Sea and Aleutian Islands king and tanner crabs; fishing capacity reduction program, 27209
Pacific Coast groundfish; fishing capacity reduction program, 27
Northeastern United States fisheries—
Atlantic bluefish, 9471, 13776, 27977, 35835, 42315, 51531, 70682, 70906, 74471, 77626
Atlantic herring, 10867, 62213, 71073
Atlantic mackerel, squid, and butterfish, 7443, 10612, 20900, 29844, 52499, 63268
Atlantic sea scallop, 33211, 34842, 40027, 41738, 53049, 69073, 76945
Atlantic surfclam and ocean quahog, 63268, 66692
Emergency closure due to presence of toxin causing paralytic shellfish poisoning, 37505
Loligo squid, 25781
Monkfish, 23871
Multispecies fishery, 69070
Northeast multispecies, 19348, 25094, 25095, 29256, 35199, 46871, 51779, 59020
Northeast multispecies and monkfish, 62156
Scup, 42315
Spiny dogfish, 3016, 40436, 56047, 76222
Summer flounder, 26704, 46871, 51531, 56895, 64903, 76617, 77626
Summer flounder, scup, and black sea bass, 29254, 42315, 75134
Tilefish, 1982, 15045, 44229, 63703, 78382
Yellowtail flounder, 6984, 9475, 15629
Northwest Atlantic Fisheries Organization regulatory area—
Harvest quotas and effort allocation, 76221

West Coast States and Western Pacific fisheries—
Bottomfish, seamount groundfish, crustacean, and precious coral, 53605
Coastal pelagic species, 36999
Groundfish, 66693
Guam longline fishing; prohibited area, 10869
Hawaii-based shallow-set longline fishery, 14416
Pacific Coast groundfish, 8489, 15045, 18227, 27408, 29257, 31104, 37839, 44590, 48824, 57889, 58289, 66122, 69076, 78638
Pacific halibut, 24601
Pacific sardine, 38111
Pacific whiting, 59405
Recreational fishery, 56896
Regulations reorganization; reporting and recordkeeping requirements; CFR part added, 17985, 30299
Sablefish, 10614
Salmon, 56408, 56409, 56411
West Coast salmon, 13942, 26254, 56897
Western Pacific pelagic; shallow-set pelagic longline fishery closure, 14824, 54769
Western Pacific fisheries—
Bottomfish and seamount groundfish, 64474
Bottomfish and seamount groundfish, crustacean, and precious corals, 69495
International fisheries regulations:
Pacific halibut—
Catch sharing plan, 10850
Guided recreational fishery; guideline harvest levels; correction, 38298
Pacific tuna—
Purse seine and longline fisheries; restrictions and closure, 38297
West Coast States and Western Pacific fisheries—
Fraser River sockeye salmon, 63702
Land Remote Sensing Policy Act of 1992:
Private land remote-sensing space systems; licensing requirements, 24474
Marine mammals:
Commercial fishing authorizations—
Atlantic Large Whale Take Reduction Plan, 1980, 5180, 6396, 7441, 8223, 11163, 17358, 17360, 26702, 28587, 66688, 66690, 75679, 75681
Bottlenose dolphin take reduction plan and sea turtle conservation; fishing activities restrictions, 24776, 28282
Fisheries categorized according to frequency of incidental takes; 2006 list, 247, 48802
Right whale protection and gillnet closure, 66469
Incidental taking—
Atlantic Large Whale Take Reduction Plan, 70319, 70321
Monterey Bay National Marine Sanctuary, CA; California sea lions and Pacific harbor seals incidental to coast fireworks displays, 40928
Taking and importing—
BP Exploration (Alaska); Beaufort Sea, AK; offshore oil and gas facilities construction and operation; whales and seals, 11314
Elgin Air Force Base, FL; precision strike weapons testing and training, 67810
Kodiak Island, AK; rocket launches at Kodiak Launch Complex; pinnipeds, 4297
Northern fur seals, 8222
Northwestern Hawaiian Islands Marine National Monument; establishment, 51134
Correction, 52874
Ocean and coastal resource management:
Coastal Zone Management Act; Federal consistency process, 788
Correction, 75864
Marine sanctuaries—
Gray's Reef National Marine Sanctuary, GA; anchoring prohibition and fishing restrictions, 60055

PROPOSED RULES

Endangered and threatened species:
Critical habitat designations—
Northern right whale; Pacific Ocean, 6999
Puget Sound steelhead, 15666, 28294
Southern Resident killer whale, 34571
Findings on petitions, etc.—
Atlantic salmon, 66298
North Pacific right whale, 4344
Marine and anadromous species—
West Coast salmonids; 27 evolutionary significant units; listing determinations; withdrawn, 3033
North Pacific right whales; status review, 77694, 77704
Sea turtle conservation—
Fishing activities modification, 19675, 20941
Observer requirements, 76265
Fish and seafood promotion:
Species-specific seafood marketing councils, 3797
Fisheries and conservation management:
Northeastern United States fisheries—
Atlantic mackerel, squid, and butterfish, 70493
Fishery conservation and management:
Alaska; fisheries of Exclusive Economic Zone—
Bering Sea and Aleutian Islands and Gulf of Alaska groundfish, crab, salmon, and scallop, 6031
Bering Sea and Aleutian Islands groundfish, 386, 75460
Bering Sea and Aleutian Islands groundfish, crab, salmon and scallop, 14470
Bering Sea and Aleutian Islands king and tanner crabs, 9770, 14153, 16278, 20378, 20966, 25808
Bering Sea and Aleutian Islands pacific cod, 8269, 70943
Chiniak Gully; trawl fishing seasonal closure, 15152
Gulf of Alaska groundfish, 27984, 33040, 39046, 75437
North Pacific halibut, sablefish, and Bering Sea and Aleutian Islands crab, 26728
Pacific halibut, 6442
Pacific halibut and sablefish, 64218
Pacific halibut and tagged sablefish, 15687
Rockfish Pilot Program; workshops, 35859, 66905
Atlantic coastal fisheries cooperative management—
American lobster, 75705
Atlantic striped bass, 54261
Atlantic highly migratory species—
Atlantic bluefin tuna, 9507
Atlantic commercial shark, 15680
Atlantic sharks, 66154
Atlantic swordfish, 7499
Commercial shark management measures, 8557, 58778, 64213
U.S. North Atlantic swordfish, 68784
Caribbean, Gulf, and South Atlantic fisheries—
Amendment 18A; reef fish resources of the Gulf of Mexico, 24635
Amendment 26; reef fish resources of the Gulf of Mexico, 43706, 50012
Gulf of Mexico and South Atlantic coastal migratory pelagic resources, 8831, 12662
Gulf of Mexico reef fish, 28842
Gulf of Mexico shrimp, 17062
Gulf red grouper, 16275
Gulf red snapper, 75220
King mackerel, 70492
Snapper-grouper, 28841, 33423
Magnuson-Stevens Act provisions—
Bering Sea and Aleutian Islands Catcher Processor Capacity Reduction Program, 46364
Bering Sea and Aleutian Islands king and tanner crabs; fishing capacity reduction program; industry free system, 10459
Northeastern United States fisheries—
Atlantic hagfish, 42794
Atlantic herring, 52521, 56446, 61012
Atlantic mackerel, squid, and butterfish, 43707
Atlantic sea scallop, 16091, 38352
Hagfish, 64214
Mid-Atlantic Fishery Management Council; hearings, 75226
Monkfish, 14467
Net mesh size measurement method, 56098
New England and Mid-Atlantic Fishery Management Councils; hearings, 63749, 66748
Northeast multispecies, 11060, 12665, 12669, 16111, 35600, 42522, 48903
Small-mesh multispecies, 33721
Spiny dogfish, 26726
Summer flounder, scup, and black sea bass, 15147, 27981, 62972
Tilefish, 52519, 63277
Pacific Fishery Management Council; meetings and hearings, 76958
West Coast States and Western Pacific fisheries—
Bottomfish, seamount groundfish, crustacean, and precious coral, 36049
Coastal pelagic species, 2510, 70941
Guam longline fishing; prohibited area, 3254
Hawaii Archipelago; bottomfish overfishing; public hearings, 25558
Highly migratory species, 70939
Pacific Coast groundfish, 1998, 4886, 6315, 33432, 36506, 52051, 57764, 64216
Pacific Coast salmon, 76270
Pacific Fishery Management Council; meetings and hearings, 61012
Pacific mackerel, 61944
Western Pacific fisheries—
Bottomfish and seamount groundfish, 46441
Bottomfish, seamount groundfish, crustacean, and precious coral fisheries; omnibus amendment, 32911
Western Pacific Fishery Management Council; meetings, 69527
Fishery conservation management:
Northeastern United States Fisheries—
Atlantic bluefish, 68524
West Coast States and Western Pacific Fisheries—
Pacific Fishery Management Council; meetings and hearings, 68793
International fisheries regulations:
Antarctic marine living resources; centralized vessel monitoring system; fresh toothfish imports, 39642

South Pacific tuna—
Vessel monitoring system requirements, vessel reporting requirements, area restrictions for U.S. purse seine vessels, etc., 45752
West Coast States and Western Pacific fisheries—
Pacific halibut catch sharing plan, 4876
Marine mammals:
Commercial fishing authorizations—
Atlantic Large Whale Take Reduction Plan; comment request, 66482
Atlantic Pelagic Longline Take Reduction Plan; public meeting, 34299
Fisheries categorized according to frequency of incidental takes; 2006 list, 20941
Fisheries categorized according to frequency of incidental takes; 2007 list, 20941
Incidental taking—
Monterey Bay National Marine Sanctuary, CA; California sea lions and Pacific harbor seals incidental to coastal fireworks displays, 25544
North Atlantic right whales; ship collisions reduction; speed restrictions implementation, 36299, 46440
Taking and importing—
Beluga whales; Cook Island, AK, stock, 8268
Eglin Air Force Base, FL; precision strike weapons testing and training, 44001
Gulf of Mexico OCS; offshore oil and gas structures removal; explosive severance activities, 17790
Ocean and coastal resource management:
Channel Islands National Marine Sanctuary, CA; marine zones
Correction, 58767
Marine sanctuaries—
Channel Islands National Marine Sanctuary, CA, 29096, 46134
Cordell Bank National Marine Sanctuary, CA, 59039
Flower Garden Banks National Marine Sanctuary, TX; meetings, 52757
Gulf of Farallones National Marine Sanctuary, CA, 59338
Monterey Bay National Marine Sanctuary, CA, 59050
Thunder Bay National Marine Sanctuary, MI; meetings, 52758

NOTICES

Agency information collection activities; proposals, submissions, and approvals, 911, 912, 2525, 3469, 3470, 3471, 3472, 5248, 6038, 6039, 6452, 6453, 6454, 8842, 9312, 13585, 14502, 16121, 17080, 19715, 19716, 20980, 25149, 28307, 32526, 38383, 38384, 39306, 42356, 47177, 47178, 53667, 53668, 53669, 54472, 54798, 56106, 59746, 65469, 67329, 67546, 70511, 71135, 76987, 76988, 78405, 78406
Antarctic Marine Living Resources Conservation Convention Act of 1984; conservation and management measures, 13353
Coastal zone management programs and estuarine sanctuaries:
Consistency appeals—
Boyer Towing, Inc., 67855
Garcia, Edwin Irizarry, 5052
Villa Maria Yacht Harbour, Inc., 6455
Elkhorn Slough National Estuarine Research Reserve, CA; management plan, 51575
Mission-Aransas National Estuarine Research Reserve, TX; designation and record of decision, 30121
State programs—
Intent to evaluate performance, 8843, 37057, 42086, 51576, 62250
Minnesota, 33281
New York, 58589
Waquoit Bay National Estuarine Research Reserve, MA; revised management plan, 51576
Committees; establishment, renewal, termination, etc.:
Atlantic Highly Migratory Species Advisory Panel, 62586
Atlantic Trawl Gear Take Reduction Team; meeting, 54273
Channel Islands National Marine Sanctuary Advisory Council, 1416, 24841, 58590
Climate Change Science Program Product Development Committee for Synthesis and Assessment Product 1.3, 54615, 57472, 64511
Fagatele Bay National Marine Sanctuary Advisory Council, 60107
Florida Keys National Marine Sanctuary Advisory Council, 2192, 75233
Gray's Reef National Marine Sanctuary Advisory Council, 60108
Gulf of the Farallones National Marine Sanctuary Advisory Council, 34600
Hawaiian Islands Humpback Whale National Marine Sanctuary Advisory Council, 45044
Hydrographic Services Review Panel, 2025, 36065, 76988
International Commission for the Conservation of Atlantic Tunas, U.S. Section Advisory Committee, 54274
International Whaling Commission, 7537, 12184
Marine Fisheries Advisory Committee, 13356, 58789
Marine Protected Areas Federal Advisory Committee, 56106, 64245
Monitor National Marine Sanctuary Advisory Council, 34601
Olympic Coast National Marine Sanctuary Advisory Council, 65470
Stellwagen Bank National Marine Bank Marine Sanctuary Advisory Council, 37058
Damage Assessment and Restoration Program; indirect cost rates (2004 FY), 13356
Endangered and threatened species:
Anadromous fish take—
California; salmon and steel head, 9313
EES Consulting, Inc., et al.; Pacific salmon, 16763
Hagar Environmental Sciences; Central California Coast coho salmon and Central and South-Central California Coast steelhead, 70367
Jones and Stokes; Central Valley spring-run chinook salmon et al., 4897
Natural Resource Scientists, Inc.; Sacramento River winter-run chinook salmon et al., 4897
Oregon State University, U.S. Geological Survey, Port Blakely Farms; salmon and steelhead, 8844
Southwest Fisheries Science Center; Southern Oregon/Northern California Coast coho salmon, et al., 47179
U.S. Geological Survey, CA; salmon and steelhead, 27994
University of California at Santa Barbara; Southern California Coast steelhead, 70366
Washington; chinook salmon and steelhead, 23899, 69551
Atlantic salmon; status review, 55431
Black abalone; status review, 61021
Caribbean monk seal; 5-year review, 69100
Cook Inlet beluga whale; status review, 14836, 25150
Findings on petitions, etc.—
Atlantic white marlin, 76639
Central California coho salmon, 14683
Cook Inlet beluga whale, 44614
Johnson's seagrass; 5-year review, 60108
Recovery plans—
Fin whale, 38385
Hawaiian monk seal, 68801, 70964
Hood Canal summer chum salmon, 47180
Pacific salmon and steelhead trout, 53421
Puget Sound chinook salmon, 10652
Smalltooth sawfish, 49418
Snake River salmon, 13094
Southern Resident killer whales, 69101
Sperm whale, 38385
Steller sea lion, 29919, 41206
Upper Columbia spring chinook salmon, steelhead, and bull trout, 57472, 68802
White abalone, 64512
Yakima subbasin salmon and Columbia River steelhead, 26052
Species of concern list; revision, additions and deletions, and candidate species definition, 61022
Endangered and threatened species permit applications, 5053, 6272, 7018, 7019, 12184, 17451, 30385, 31164, 31165, 32045, 34064, 36520, 38136, 38137, 40700, 44614, 47778, 54979, 65470, 65471, 67332, 67547, 68800, 70963, 75945, 76638
Environmental statements; availability, etc.:
Alaska Coastal Zone Management Program, 2526
Del Norte and Humboldt Counties, CA; Green Diamond Resource Co. aquatic habitat conservation plan, 68555
Incidental take permits—
Hawaii; inshore fisheries; protected resources, 16764
Washington Natural Resources Department; salmon, steel head, and bull trout, 4609
Kachemak Bay National Estuarine Research Reserve; management plan, 9314
Pacific Coast Groundfish Fishery Management Plan, 38863
Environmental statements; notice of intent:
Alaska; fisheries of the Exclusive Economic Zone—
Bering Sea and Aleutian Islands and Gulf of Alaska groundfish, 13099
Atlantic highly migratory species—
Atlantic shark management measures; sandbar, dusky, and porbeagle sharks, 65086
Essential fish habitat, 65087
Atlantic Sea Scallop Fishery Management Plan; scoping process re-initiation, 6039
Bowhead whales subsistence harvest by Alaska Natives; annual quotas establishment, 61460
Buzzards Bay, MA and RI; restoration planning, 42812
Chukchi and Beaufort Seas, AK; U.S. oil and gas industry offshore geophysical seismic surveys; impact on marine mammals, 66912
Cook Inlet, AK; subsistence harvest management; beluga whales takes by Alaska natives, 15697
Delaware River, DE, NJ and PA; crude oil discharge from M/T ATHOS I; natural resource damage assessment and restoration planning, 37908

Hawaiian Islands; wild spinner dolphins protection, 57923
Incidental take permits—
Portland, OR; Habitat Conservation Plan; salmon, steelhead/rainbow trout, etc.; public scoping meetings, 15168, 28667, 30122
Kent, WA; Clark Springs Water Supply System; habitat conservation plan; public scoping meetings, 35286
Makah Indian Tribe of Washington; gray whales; treaty right hunting, 9781
Non-tribal Pacific Coast groundfish; intersector allocations; public scoping period extension, 34306
Northeastern United States fisheries—
Northeast multispecies fishery; scoping process, 64941
Summer flounder, scup, and black sea bass, 15384
Northeast multispecies; small-mesh multispecies; scoping process, 27995
Pacific Coast Groundfish Fishery Management Plan, 13097
Pacific sardine harvest guideline; annual allocation alternatives, 48537
Palo Alto, CA; Stanford University; habitat conservation plan; public scoping meetings, 53466
South Atlantic deepwater snapper grouper species; marine protected areas; establishment, 41207
Steller sea lions and northern fur seals throughout U.S.; research impacts, 7927
Washington Natural Resources Department aquatic lands habitat conservation plan, 62251
Environmental statements; record of decision:
Canaan Valley Institute Office Complex, 34060
Incidental take permits—
Washington Natural Resources Department; salmon, steelhead, and bull trout, 56107
Montrose Settlements Restoration Program Natural Resource Restoration Plan, CA, 30659
Exempted fishing permit applications, determinations, etc., 3472, 5815, 7535, 13357, 14687, 17834, 18279, 20391, 24646, 27465, 27684, 30476, 30659, 35254, 35624, 37059, 39055, 40076, 40994, 43446, 43447, 43715, 47487, 47488, 54029, 56107, 61025, 65088, 66311, 66751, 66915, 67103, 68557, 75233
Fishery conservation and management:
Alaska; fisheries of Exclusive Economic Zone—
Individual Fishing Quota and Community Development Quota Programs, 58372
Atlantic coastal fisheries cooperative management—
Atlantic striped bass, 20984, 30386
Caribbean, Gulf, and South Atlantic fisheries—
Gulf of Mexico red snapper, 913
Gulf of Mexico shrimp and reef fish resources, 1519
Snapper-grouper and reef fish, 38628
South Atlantic snapper grouper fishery management plan, 44260
Magnuson-Stevens Act provisions—
Georges Bank Cod Hook Sector; partial approval of operations plan and agreement, 25569, 42087
Northeastern United States fisheries—
Atlantic surfclam and ocean quahog, 67105
Northeast multispecies, 16122
West Coast States and Western Pacific fisheries—
American Samoa Longline Limited Entry Program; permit upgrades; availability, 42814
Guam bottomfish, 41770
Yellowfin tuna, 14837
Grants and cooperative agreements; availability, etc.:
2006 FY funds availability; omnibus notice, 15171, 16562
2007 FY funds availability; omnibus notice, 33898, 45045, 77726
Hydrologic Development Hydrologic Research Office announcement; application deadline reopened, 67548
California Bay Watershed Education and Training Program, 13101
Chesapeake Bay Watershed Education and Training Program, 67855
Climate Program, 25814
Coastal and Estuarine Land Conservation Program, 52065
Enhanced Mobile Transmitter Unit Reimbursement Program, 63753
Environmental literacy projects, 61724, 61727
Ernest F. Hollings Undergraduate Scholarship Program, 14838
Faculty and Student Intern Research Program, 16125, 24647
Great Lakes Cooperative Institute; establishment, 41080
John H. Prescott Marine Mammal Rescue Assistance Program, 34061
Joint Hurricane Testbed Opportunities for Transfer of Research and Technology into Tropical Cyclone Analysis and Forecast Operations, 67330
National Estuarine Research Reserve System Social Science Fellowships, 75712
National Sea Grant College Program, 8566
Northern Gulf of Mexico Cooperative Institute, 18082, 29921
Science On a Sphere Program, 17081
Sustainable Fisheries Leadership Awards Program, 65471, 75945
Vessel Monitoring Systems Reimbursement Program, 41425, 42815
Virginia Sea Grant institutional Program, 43448
International fisheries regulations:
Pacific halibut—
Guided recreational fishery; guideline harvest levels, 19717
Marine mammal permit applications, determinations, etc., 2527, 6040, 8279, 12185, 13102, 14503, 15387, 19875, 25150, 27996, 30387, 32044, 32045, 33281, 34064, 35255, 37060, 37544, 40995, 42809, 44020, 45778, 57926, 62421, 64512, 64943, 66916, 67106, 67332, 69102, 78407
Marine mammals:
Atlantic Ocean, Gulf of Mexico, and Caribbean fisheries; integrated registration authorization program, 13966
Incidental taking; authorization letters, etc.—
ASRC Energy Services, Lynx Enterprises, Inc.; on-ice seismic operations on Harrison Bay portion of Beaufort Sea; ringed and bearded seals, 9782, 26336
Bay Marina Management Inc.; Pier 39 Marina, San Francisco, CA; California sea lions and Pacific harbor seals, 61027
Beaufort and Chukchi Seas, AK; marine geophysical program including deep seismic surveys; several species, 26055, 50027
Black Abalone Research Surveys at San Nicolas Island, Ventura County, CA, 62087
Conoco Phillips Alaska, Inc.; Chukchi Sea, AK; open-water seismic operations; whales and seals, 27685, 43112
Eglin Air Force Base, FL; Gulf of Mexico; air-to-surface gunnery, 27695
Eglin Air Force Base, FL; Naval Explosive Ordnance Disposal School Training Operations, 43470, 60693
Eglin Air Force Base, FL; surf zone testing/training and amphibious vehicle training and weapons testing, 76989
FEX L.P.; barge movement through Beaufort Sea between West Dock and Cape Simpson or Point Lonely, AK; whales and seals, 34064, 43715
Fugro West, Inc.; Dumbarton Bridge, South San Francisco Bay, CA; geophysical seismic surveys; California sea lions, Pacific harbor seals, harbor porpoises, 57476
GX Technologies, Inc.; Chukchi Sea, AK; seismic surveys; small numbers of marine mammals, 32045, 49418
Knik Arm Bridge and Toll Authority; Knik Arm Crossing, AK; bridge construction; whales and seals, 49433
Lamont-Doherty Earth Observatory; acoustic calibration and seismic testing program, 58790
Marine Geographical Survey; Western Canada Basin, Chukchi Borderland, and Mendeleev Ridge, Arctic Ocean, 43450
Marine Geophysical Survey; Eastern Tropical Pacific Ocean; multispecies, 14839

Monterey Bay National Marine Sanctuary; professional fireworks displays; California sea lions and Pacific harbor seals, 42087
Moss Landing Harbor District, CA; harbor redevelopment project; Pacific harbor seals and California sea lions, 53086, 64944
San Francisco-Oakland Bay Bridge, CA; construction of east span; California sea lions, etc., 4352, 26750
San Nicholas Island, CA; black abalone research surveys, 71136
San Nicolas Island, CA; missile launch operations; three marine mammal species, 7536
Scripps Institution of Oceanography; Eastern Tropical Pacific; low-energy seismic survey; small numbers of marine mammal, 3260
Scripps Institution of Oceanography; Louisville Ridge, southwest Pacific Ocean; low-energy seismic survey; small numbers of marine mammals, 6041
Scripps Institution of Oceanography; South Pacific Ocean; low energy seismic survey; small numbers of marine mammals, 56955, 75946
U.S. Army Corps of Engineers-Jacksonville District; Port Sutton Navigation Channel, Tampa Bay, FL; bottlenose dolphins, 40479
U.S. Navy; Hawaiian Islands Operating Area; Rim of the Pacific antisubmarine warfare training exercises; small amount of several species, 20986, 38710
U. S. Navy; Surveillance Towed Array Sensor System Low Frequency Active sonar operations, 48537
URS Corp.; South San Francisco Bay, CA; geographical seismic surveys; California sea lions, Pacific harbor seals, harbor porpoises, and gray whales, 35412
Vandenberg Air Force Base, CA; 30th Space Wing, U.S. Air Force; rocket launches; seals and sea lions, 14853
Vandenberg Air Force Base, CA; harbor activities related to Delta IV/Evolved Expendable Launch Vehicle; Pacific harbor seals, etc., 26069, 36321
Western Canada Basin, Chukchi Borderland and Mendeleev Ridge, Arctic Ocean; marine geophysical survey; cetaceans, pinnipeds, and polar bears, 27997

Pribilof Islands northern fur seal; conservation plan, 32306
Taking and importing—
Ecuador; yellowfin tuna harvested in Eastern Tropical Pacific; affirmative finding, 19481
Eglin Air Force Base, FL; air-to-surface gunnery missions in Gulf of Mexico, 3474
Eglin Air Force Base, FL; surf zone testing/training and amphibious vehicle training and weapons testing; Atlantic spotted dolphin and Florida manatee, 35870
El Salvador; yellowfin tuna harvested in Eastern Tropical Pacific Ocean; affirmative finding renewed, 41207
Mexico; yellowfin tuna harvested with purse seine vessels in eastern tropical Pacific Ocean; affirmative finding renewed, 17836
Spain; yellowfin tuna harvested with purse seine vessels in eastern tropical Pacific Ocean; affirmative finding renewed, 17836
U.S. Navy operations of surveillance towed array sensor systems low frequency active sonar, 56965
Meetings:
Atlantic Highly Migratory Species Advisory Panel et al., 51577
Atlantic Regional Fishery Management Council Chairs and Executive Directors, 54799
Atlantic shark identification and protected species safe handling, release, and identification; workshops, 75714
Caribbean Fishery Management Council, 17452, 17453, 43132, 52321, 65778, 66169
Climate Change Science Program Product Development Committee for Synthesis and Assessment Product 5.3, 3053, 67106, 75716
Commercial Remote Sensing Advisory Committee, 10013, 45779
Gulf of Mexico Fishery Management Council, 1733, 2912, 5648, 7927, 9094, 10014, 11190, 13967, 15173, 19167, 25570, 28013, 28014, 29316, 30660, 34067, 40078, 41771, 41772, 43133, 44261, 52775, 54616, 57927, 59089, 59090, 59747, 60109, 60697, 62093, 63286, 76276, 76277
Hydrographic Services Review Panel, 331, 24842, 40481
Inter-American Tropical Tuna Commission; U.S. Section General Advisory Committee, 15698, 18085, 20646, 25150, 58374, 68805
International Commission for Conservation of Atlantic Tunas, U.S. Section Advisory Committee, 11592, 32526, 34068, 42633, 57484
International Whaling Commission, 1734, 8279, 16291
Large Coastal Shark 2005/2006 Review Workshop, 12185
Marine Fisheries Advisory Committee, 5249, 40482
Marine Protected Areas Federal Advisory Committee, 15699, 56108
Mid-Atlantic Fishery Management Council, 583, 9314, 10014, 17453, 19167, 26463, 28014, 32307, 35626, 39670, 53422, 56109, 58374, 64683, 67107, 68560
National Sea Grant Review Panel, 10015, 47779
New England Fishery Management Council, 915, 2913, 8845, 9095, 11191, 11405, 11406, 13586, 13813, 19168, 20391, 20647, 24649, 27228, 28015, 28016, 29317, 30661, 33441, 35256, 38864, 39671, 43134, 43474, 43475, 49436, 50045, 50046, 51577, 52322, 59447, 59747, 60109, 60698, 61959, 62093, 62997, 63288, 66504, 76278, 77386, 77387
North Atlantic right whale ship strike reduction strategy; hearings, 40482
North Pacific Fishery Management Council, 2527, 2914, 3484, 5648, 6455, 7741, 7742, 11191, 13968, 16764, 25151, 25152, 27229, 28307, 28308, 29317, 39671, 41772, 43475, 50047, 50891, 51188, 53422, 54616, 56110, 56968, 59090, 62094, 67107, 76278, 76997
Pacific Fishery Management Council, 3485, 3486, 5649, 8279, 10015, 11192, 13814, 17454, 19169, 20647, 21003, 25152, 28308, 29922, 38864, 40996, 41773, 45046, 46449, 49436, 50047, 50389, 50891, 54617, 56969, 57927, 57928, 60479, 62094, 62998, 67108, 67856, 69552, 76278
Protected species safe handling, release, and identification workshops, 62095, 68561
Recreational fishing data collection program; input, 12682
Regional Fishery Management Council Chairs, Vice Chairs, and Executive Directors, 77738
Science Advisory Board, 9095, 40344, 65472
Small coastal shark 2007 stock assessment data workshop, 70965
South Atlantic Fishery Management Council, 5816, 7537, 15173, 28016, 29923, 30122, 41773, 46450, 50892, 66917
Southeastern Data, Assessment, and Review Steering Committee, 15174, 40078
Southeastern Data, Assessment, and Review workshops; Gulf of Mexico red grouper, 40079
U.S. Atlantic Swordfish Fishery, 51803, 54030
U.S. Coral Reef Task Force, 12343
Western Alaska Community Development Quota Program, 24649
Western Pacific Fishery Management Council, 3486, 9522, 15175, 17454, 17455, 18726, 19169, 29924, 43476, 46892, 51578, 52534, 54799, 58374
Western Pacific Regional Fishery Management Council, 7742, 28308, 54800
National Security Space Office; positioning, navigation, and timing commercial sources; information request, 60480
Ocean and coastal resource management:
Marine sanctuaries—
Special use permit requirements, 4898
Pacific albacore tuna fisheries; annual vessel list update, 47779
Privacy Act; systems of records, 68806
Reports and guidance documents; availability, etc.:
Alaska, Atlantic, and Pacific regional marine mammal stock assessment reports, 26340, 42815
Ecosystem Research and Science Enterprise Panel; external review, 20392
Hurricane Intensity Research and Development Enterprise external review, 29926, 47184
Hydrographic services; contracting policy, 17837, 46893
Kansas grid data; National Geodetic Survey; North American Datum of 1983 State Plane Coordinates in both meters and feet, 67857
Large coastal shark final stock assessment report, 41774
Marine mammal Unusual Mortality Events; designation criteria, 75234

National system of marine protected areas; development, 55432
NOAA Aquaculture Program; interim final ten year plan, 64946
NOAA Coral Ecosystem Research Plan Part II; Regional Priorities, 17838
NOAA strategic priorities; planning years 2009-2013; comments request, 8567
North American Datum of 1983 State Plane Coordinates in feet—
Idaho, 58804
Iowa, 58805
Nevada, 42817
New Jersey, 42816
Northeastern United States fisheries—
Atlantic surfclam and ocean quahog, 61959
Sea turtle conservation strategy for Atlantic and Gulf of Mexico fisheries; state trawl fishery characterizations; comment request, 65473
South Slough National Estuarine Research Reserve Management Plan Revision, 52322
Treated wood and creosote-treated wood in aquatic environments; technical review and use recommendations, 10957
U.S. Atlantic and Gulf of Mexico dusky shark; stock assessment, 30123
U.S. Climate Change Science Program Synthesis and Assessment Product Prospectus, 9315, 18726, 33727, 35626, 42817, 54800, 61031, 65089, 65090, 75717
West Coast States and Western Pacific fisheries—
Northwestern Hawaiian Islands; commercial lobster; 2006 harvest guideline, 8846
Western Alaska Community Development Quota Program, 51804
Scientific research permit applications, determinations, etc., 97, 583, 916, 917, 1521, 3053, 9524, 13815, 13816, 14504, 16291, 18726, 23900, 25153, 26073, 26351, 27229, 27230, 27710, 34896, 35256, 35257, 35258, 37544, 38386, 40080, 41774, 44615, 44617, 48538, 50893, 52534, 52535, 53089, 53423, 54275, 55169, 55431, 56110, 56478, 56479, 58805, 61461, 61959, 61960, 62421, 62422, 65474, 66312, 68562, 70367
Senior Executive Service Performance Review Board; membership, 59748
Vessel monitoring systems; approved mobile transmitting units, 3053, 3275, 13103, 40080, 54472
Whaling provisions:
Aboriginal subsistence whaling quotas, 7539

National Park Service

RULES

National Park System:
Glacier Bay National Park and Preserve, AK; vessel management, 69328
Special regulations:
Cape Lookout National Seashore, NC; personal watercraft use, 53020
Curecanti National Recreation Area, CO; personal watercraft use, 55111
Dry Tortugas National Park, FL; visitor use and resource protection, 76154
Gulf Island National Seashore, FL and MS; personal watercraft use, 26232

PROPOSED RULES

National Park System:
Glacier Bay National Park, AK; vessel management, 10940
Special regulations:
Alaska; National Park System Units; subsistence use of timber, seaweed collection, river management, ORV use, and fishing camping, 77657
Curecanti National Recreation Area, CO; personal watercraft use, 13792
Dry Tortugas National Park, FL; visitor use and resource protection, 17777
Gateway National Recreation Area, NJ and NY—
Jamaica Bay Unit; personal watercraft use, 9495
Sandy Hook Unit; personal watercraft use, 9488
Golden Gate National Recreation Area, CA; dog management, 16534
Golden Gate National Recreation Area Dog Management Negotiated Rulemaking Advisory Committee, 8549
Meetings, 25528, 36298, 50871, 59697, 65446

NOTICES

Agency information collection activities; proposals, submissions, and approvals, 2061, 2062, 15758, 15759, 34158, 36354, 36355, 38895, 38896, 42664, 42665, 54685, 54686, 59521, 60188, 61069, 66972, 70785, 78458, 78459
Boundary establishment, descriptions, etc.:
Big Thicket National Preserve, TX, 29351
Cape Cod National Seashore, MA, 30953
Fire Island National Seashore, MA, 42415
Sequoia National Park, CA, 62012
Committees; establishment, renewal, termination, etc.:
Native American Graves Protection and Repatriation Review Committee, 5360, 47512
Concession contract negotiations:
Great Smoky Mountains National Park, TN, 65834
Pinnacles National Monument, CA; visitor services, 19541
Concession contracts and permits:
Expiring contracts; extension, 355, 356, 357, 358, 359, 360, 30955, 75270, 75271
Environmental statements; availability, etc.:
Abraham Lincoln Birthplace National Historic Site; general management plan, 19542, 59522
Acadia National Park, ME, 2062
Amistad National Recreation Area, TX, 20414
Badlands National Park, SD; general management plan, 62012
Bandelier National Monument, NM, 76687
Benefits-sharing draft environmental impact statement, 56168, 71187
Bureau of Mines Twin Cities Research Center, Hennepin County, MN, 49473
Cape Cod National Seashore, MA, 27270
Capitol Reef National Park, UT, 34963, 77790
Catoctin Mountain Park, MD; white-tailed deer management plan, 67633
Chickasaw National Recreation Area, OK; general management plan, 4931
Dayton Aviation Heritage National Historical Park, OH, 360
Death Valley National Park, CA, 38897
Denali National Park and Preserve, AK, 3118, 34159
Ebey's Landing National Historical Reserve, WA, 60188
Fallen Timbers Battlefield and Fort Miamis National Historic Site, OH; general management plan, 10550
Fire Island National Seashore, NY; general management plan, 34159
First Ladies National Historic Site, Ohio; general management plan, 15760
Flight 93 National Memorial, PA; general management plan, 34964
Fort King Special Resource Study, FL, 41046
Glacier National Park, Flathead National Forest, MT, 63350
Golden Gate National Recreation Area, CA—
Big Lagoon wetland and creek restoration, 75768
Dog management plan, 15760
Fire management plan, 15761
Grand Teton National Park, WY; transportation plan, 54518
Great Sand Dunes National Monument and Preserve, CO, 23945
Great Smoky Mountains National Park, NC and TN, 361
Great Smoky Mountains National Park, TN; Elkmont Historic District general management plan, 4932
Haleakala National Park, HI; commercial services plan, 69216
Herbert Hoover National Historic Site, IA; stream management plan, 2063
Hovenweep National Monument, CO and UT; general management plan, 42415
Lake Meredith National Recreation Area, TX, 362, 47827
Manassas National Battlefield Park, VA, 362
Minidoka Internment National Monument, ID; general management plan, 41234
Montezuma Castle and Tuzigoot National Monuments, AZ; general management plan, 34160
Olympic National Park, WA; general management plan, 40149, 59522
Padre Island National Seashore, TX; plan of operations, 42877, 50463
Pea Ridge National Military Park, AR; general management plan, 41046
Point Reyes National Seashore, CA; Giacomini Wetlands Restoration Project, 64734
Point Reyes National Seashore, CA; non-native deer management plan, 47513
Rocky Mountain National Park, CO; elk and vegetation management plan, 20414
Sequoia and Kings Canyon National Parks, CA; general management plan and comprehensive river management plan, 67158
South Florida and Caribbean Parks Exotic Plant Management Plan, FL and VI, 56549
Utah Museum of Natural History, University of Utah, UT; construction and operation, 41466
Valley Forge National Historic Park, PA; general management plan, 64736
Environmental statements; notice of intent:
Big Cypress National Preserve, FL, 23945
Big South Fork National River and Recreation Area and Obed Wild and Scenic River, TN; oil and gas management plan, 30955
Biscayne National Park, FL—
Coral restoration, 8613
Seagrass restoration, 8614
Cape Hatteras National Seashore, NC; off-road vehicle management plan, 71552
Cuyahoga Valley National Park, OH; white-tailed deer management plan, 52575
Everglades National Park, FL; general management plan, 44706
Glacier Bay National Park, AK, 54687
Golden Gate National Recreation Area and San Francisco Maritime National Historical Park, CA, 15763
Golden Gate National Recreation Area, CA; dog management plan, 9147

Golden Gate National Recreation Area, Muir Woods National Monument, and Fort Point National Historic Site, CA; general management plan, 15761
Grand Canyon National Park, AZ; natural quiet restoration, 4192
Kings Mountain National Military Park, S.C.; general management plan, 63350
Lava Beds National Monument, CA; general management plan, 38898
Manhattan Project Historic Sites, NM, OH, TN, and WA; preservation and interpretation special resource study, 13158
New River Gorge National River, WV; general management plan, 4933
Old Spanish National Historic Trail, NM, CO, AZ, UT, NV, and CA; comprehensive management plan, 2956
Ozark National Scenic Riverways, MO, 70530
Rock Creek Park, Washington, DC; white-tailed deer management plan, 55012
Roosevelt-Vanderbilt National Historic Sites, NY; general management plan, 6788
Ross Lake National Recreation Area; general management plan, 63351
Valley Forge National Historic Park, PA; white-tailed deer management plan, 52820
Yosemite National Park, CA,
El Portal Road rehabilitation completion, 66347
Tuolumne plans, 38899
Environmental statements; record of decision:
Acadia National Park, ME, 65132
Big Thicket National Preserve, TX; oil and gas management plan, 10061
Denali National Park and Preserve, AK, 13160, 54687
Fallen Timbers Battlefield and Fort Miamis National Historic Site, OH; general management plan, 41047
First Ladies National Historic Site, OH; general management plan, 41047
Fort King Special Resource Study, GA, 64291
Glacier Bay National Park and Preserve, AK, 25606
Grand Canyon National Park, AZ; Colorado River management plan, 14717
Herbert Hoover National Historic Site, IA, 54688
Lincoln Boyhood National Memorial, IN; general management plan, 41048
Low Country Gullah Culture, NC and FL; special resource study, 10551
Minidoka Internment National Monument, ID; general management plan, 63352
Pea Ridge National Military Park, AK; general management plan, 59523
Point Reyes National Seashore, CA; non-native deer management plan, 69141
Santa Monica Mountains National Recreation Area, CA; fire management plan, 13161
Management and land protection plans; availability, etc.:
Cape Cod National Seashore, MA, 5361
Redwood National Park, CA, 5362
Meetings:
Acadia National Park Advisory Commission, 20415, 45579
Alaska Region Subsistence Resource Commission, 2063, 41048, 41049
Boston Harbor Islands Advisory Council, 7068, 27271, 45071, 65543
Cape Cod National Seashore Advisory Commission, 13426, 57006, 69142
Cedar Creek and Belle Grove National Historical Park Advisory Commission, 42666
Chesapeake and Ohio Canal National Historical Park Advisory Commission, 8615, 13426, 27271, 30956, 36356, 59814, 69142
Concessions Management Advisory Board, 13627, 59814
Delaware Water Gap National Recreation Area Citizen Advisory Commission, 4933, 34160
Flight 93 National Memorial Advisory Commission, 6789, 13426, 36356, 57006, 77791
Gettysburg National Military Park Advisory Commission, 14250
Golden Gate National Recreation Area, 4933
Golden Gate National Recreation Area Dog Management Negotiated Rulemaking Advisory Committee, 8616
Great Sand Dunes National Park Advisory Council, 7069, 38900, 62610
Jimmy Carter National Historic Site Advisory Commission, 40150
Kaloko-Honokohau National Historical Park Advisory Commission, 4934, 45071
National Capital Memorial Advisory Commission, 27272
National Capital Region; 2006 Christmas Pageant of Peace, 65133
National Park Subsistence Resource Commission, 23946
National Park System Advisory Board, 3322, 7069, 11224, 30957, 47516, 50943, 68836
National Preservation Technology and Training Board, 11678, 59815
Native American Graves Protection and Repatriation Review Committee, 5681, 27509, 60190
Route 66 Corridor Preservation Program Advisory Council, 3884, 63034
Selma to Montgomery National Historic Trail Advisory Council, 38901, 77791
White House Preservation Committee, 14250, 59815
National Natural Landmarks Program; designations, etc.:
Ashfall Fossil Beds, Antelope County, NE, 3322, 41049
Garden Canyon, Fort Huachuca, AZ, 3323
Irvine Ranch, Orange County, CA, 16341, 29352, 75271
Middleton Island, AK, et al., 41050
National Park System:
Carter G. Woodson Home National Historic Site, Washington, DC; designation, 9834
Commercial filming and still photography permits; location fee schedule, 27273
Glacier Bay National Park and Preserve, AK; cruise ship quota increase, 3119, 27273
Property transfer; easement from the City of Philadelphia to the U.S., 34161
Voyageurs National Park, MN; recreation fee area, 70426
National Register of Historic Places; pending nominations, 1770, 4169, 4170, 5878, 5879, 7573, 8616, 10704, 10991, 13427, 13428, 14250, 16826, 19748, 24748, 24749, 25856, 27274, 29668, 32558, 32559, 33482, 35446, 36136, 37944, 38413, 40150, 41836, 42416, 43515, 45071, 50463, 50464, 52341, 52342, 54840, 55803, 57564, 59129, 61506, 62294, 63780, 64981, 65835, 66973, 68836, 69585, 71553, 76361, 77410
Native American human remains, funerary objects; inventory, repatriation, etc.:
Air Force Department, 15th Airlift Wing, Hickam Air Force Base, HI, 13161
American Museum of Natural History, New York, NY, 9149, 24750, 24757, 25607, 25608, 26407, 38415, 38416, 51633, 78459
Arizona State Land Department, Phoenix, AZ, and Arizona State Museum, University of Arizona, Tucson, AZ, 27510
Army Corps of Engineers-Memphis District, TN; Fish and Wildlife Service-Southeast Region, GA; and Arkansas Archeological Survey, Fayetteville, AR, 38417
Army Corps of Engineers, Portland District, OR and Confederated Tribes of the Umatilla Reservation, OR, 78461
Army Corps of Engineers, Walla Walla District, Walla Walla, WA, et al., 24755
Carnegie Museum of Natural History, Pittsburgh, PA, 67634
Colorado Historical Society, Denver, CO, 51633
David Phelps Archaeology Laboratory of East Carolina University, Greenville, NC, 9372, 12238
Denver Museum of Nature & Science, Denver, CO, 5363, 5364, 5682
Department of Anthropology Museum, University of California, Davis, CA, 31204, 48587
Field Museum of Natural History, Chicago, IL, 38418
Forest Service, Gila National Forest, NM, 38413
Fort Collins Museum, Fort Collins, CO, 5365, 5366
Fowler Museum of Cultural History, University of California, Los Angeles, Los Angeles, CA, 5367
Gilcrease Museum, Tulsa, OK, 13162, 13165
Horner Collection, Oregon State University, Corvallis, OR, 5683, 38418, 42666, 42667, 78462
Indian Affairs Bureau and Mesa Verde National Park, CO, 13863
Indian Affairs Bureau and University of Arizona, AZ, 13163, 13164
Indian Arts and Crafts Board, Sioux Indian Museum, Rapid City, SD, 9150
Institute for American Indian Studies, Washington, CT, 38419, 42669
Kansas State University, Manhattan, KS, 53467, 53468
Land Management Bureau, Anasazi Heritage Center, CO, and Colorado Historical Society, CO, 51634
Land Management Bureau and Museum of the Aleutians, Unalaska, AK, 14718
Mesa Verde National Park, Mesa Verde, CO, 9152, 13428
Minnesota Historical Society, St. Paul, MN, 27511
Minnesota Museum of American Art, St. Paul, MN, 13165
National Park Service, Saguaro National Park, Tucson, AZ, 42669
Northern Arizona Museum, Flagstaff, AZ, 53469
Pacific Lutheran University, Tacoma, WA, 42670, 47828
Peabody Museum of Archaeology and Ethnology, Harvard University, Cambridge, MA, 51635, 70979, 70980, 70981, 70982
Pierce College District, Lakewood, WA, 67634
Renton Historical Society and Museum, Renton, WA, 5684
Saint Martin's Waynick Museum, Lacey, WA, 9154, 60192
Sam Noble Oklahoma Museum of Natural History, University of Oklahoma, Norman, OK, 51636
San Francisco State University, San Francisco, CA, 5368
Sheboygan County Historical Museum, WI, 25608

Shoshone National Forest, WY and Buffalo Bill Historical Center, Cody, WY, 9148
Slater Museum of Natural History, University of Puget Sound, Tacoma, WA, 67635
South Dakota State Historical Society, Archaeological Research Center, Rapid City, SD, 24752, 24758
Southwest Museum of the American Indian, Autry National Center, Los Angeles, CA, 64558, 64559
Thomas Burke Memorial Washington State Museum, University of Washington, Seattle, WA, 2109, 42671, 47517, 47518, 47829, 51849, 60191, 64561, 64562
Tonto National Monument, Roosevelt, AZ, 9151
Trustees of Reservations, Beverly, MA, 9154
University of Colorado Museum, Boulder, CO, 5369, 47519, 47520, 53470, 53473
University of Nebraska State Museum, Lincoln, NE, 38420, 42672
University of North Carolina, Chapel Hill, NC, 53473
University of Pennsylvania Museum of Archaeology and Anthropology, Philadelphia, PA, 5362
Western Archeological and Conservation Center, Tucson, AZ, 24750, 47827
Wisconsin State Historical Society, Madison, WI, 53475
Yellowstone National Park, Mammoth Hot Springs, WY, 67635
Oil and gas plans of operations; availability, etc.:
Big Thicket National Preserve, TX, 41051
Realty actions; sales, leases, etc.:
Richmond National Battlefield, VA, 75983
Recreation fee areas:
America the Beautiful; the National Parks and Federal Recreational Lands Pass; Federal Lands Recreation Enhancement Act, 75935
Reports and guidance documents; availability, etc.:
Big Thicket National Preserve, TX; plan of operations, categorical exclusion, 59523
Donations and fundraising, 29352
Glen Canyon National Recreation Area; Comnet Four Corners, LLC; wireless telephone system installation and operation, 47829
World Heritage Committee for Yellowstone National Park, WY, ID, and MT; site progress report, 2064
Applications, hearings, determinations, etc.:
Commnet Four Corners, LLC, 70978

National Prison Rape Elimination Commission

NOTICES
Hearings, 10723, 41484

National Science Foundation

PROPOSED RULES
Semi-annual agenda, 74026
NOTICES
Agency information collection activities; proposals, submissions, and approvals, 4382, 6794, 8618, 8619, 10996, 10997, 12218, 12714, 14253, 16837, 17928, 19212, 20141, 29989, 32374, 33492, 35313, 38428, 39132, 42675, 45076, 51641, 52348, 66198, 67652, 78226
Antarctica; meteorite collection plans, 46521
Antarctic Conservation Act of 1978; permit applications, etc., 2275, 8620, 29186, 51642, 54842, 54843, 55030, 58878, 64318, 64565, 75986
Committees; establishment, renewal, termination, etc.:
Commission on 21st Century Education in Science, Technology, Engineering, and Mathematics, 20141
Environmental Research and Education Advisory Committee, 19904
Equal Opportunities in Science and Engineering Advisory Committee et al., 36832
Industrial Innovation Proposal Review Panel, 7592
International Arctic Center Oversight Council, 28054
National Science Board Office, 62129
Environmental statements; availability, etc.:
Arctic Ocean marine geophysical survey; Coast Guard cutter HEALY, 11681, 40739
Pacific Ocean low-energy marine seismic survey; Roger Revelle research vessel, 44324
Environmental statements; notice of intent:
Haleakala High Altitude Observatory Site, Maui, HI; Advanced Technology Solar Telescope Project, 52585
U.S. Implementing Organization's participation in Integrated Ocean Drilling Program; potential environmental impacts, 1560
Meetings:
Alan T. Waterman Award Committee, 11230
Astronomy and Astrophysics Advisory Committee, 9611, 14016, 34397, 54844, 68640
Biological Sciences Advisory Committee, 11230, 56567, 58435
Business and Operations Advisory Committee, 19549, 61073
Commission on 21st Century Education in Science, Technology, Engineering, and Mathematics, 65136, 76376, 78227, 78468
Computer and Information Science and Engineering Advisory Committee, 12403, 18118
Cyberinfrastructure Advisory Committee, 29356, 61073
Education and Human Resources Advisory Committee, 19549, 59838
Engineering Advisory Committee, 16347, 61073
Environmental Research and Education Advisory Committee, 15219, 55514
Equal Opportunities in Science and Engineering Advisory Committee, 2275, 26784, 55514
Financial support proposals; review and evaluation, 29356, 66200
Geosciences Advisory Committee, 20733, 53482
GPRA Performance Assessment Advisory Committee, 30450, 32600
Hurricane science and engineering workshop, 19213
International Arctic Research Center Oversight Council, 28716, 29356
International Science and Engineering Advisory Committee, 2571, 66201
Materials Research Proposal Review Panel, 4176, 6526, 7078, 11231, 15219, 16347, 18118, 18119, 54844, 58436, 59839, 61073
Mathematical and Physical Sciences Advisory Committee, 58436
National Science Board, 3546, 5693, 5694, 26984, 27521
National Science Board Programs and Plans Committee, 143
National Science Board Public Service Award Committee, 14552, 78227
NSF-NASA-DOE—Astronomy and Astrophysics Advisory Committee, 7802
Ocean Sciences Proposal Review Panel, 46521
Polar Programs Advisory Committee, 14017, 58436
Proposal reviews, 6526, 55031
Social, Behavioral, and Economic Sciences Advisory Committee, 12403, 62300
U.S. Chief Financial Officer Council Grants Policy Committee, 54098
Meetings; Sunshine Act, 1455, 5381, 14553, 15220, 18779, 26117, 39132, 40161, 42676, 44325, 45862, 55031, 68640, 77071
Privacy Act; systems of records, 64319
Reports and guidance documents; availability, etc.:
Federal antidiscrimination, whistleblower protection, and retaliation laws; No FEAR Act notice, 65838
Senior Executive Service Performance Review Board; membership, 59527

National Security Agency/Central Security Service

NOTICES
Privacy Act; systems of records, 30887

National Technical Information Service

NOTICES
Committees; establishment, renewal, termination, etc.:
National Technical Information Service Advisory Committee, 59447
Meetings:
National Technical Information Service Advisory Board, 59448

National Telecommunications and Information Administration

PROPOSED RULES
Digital-to-analog converter boxes; coupon program, 42067
NOTICES
Agency information collection activities; proposals, submissions, and approvals, 25153
Committees; establishment, renewal, termination, etc.:
Spectrum Management Advisory Committee, 3487
Grants and cooperative agreements; availability, etc.:
Pan-Pacific Education and Communications Experiments by Satellite Program, 7539
Internet domain name and addressing system; technical coordination and management; public meeting, 30388
Meetings:
Commerce Spectrum Management Advisory Committee, 68808
Continuity of business (via satellite) summit; acquiring robust communications capability to prepare for natural and man-made disasters, 50390
Digital-to-analog converter box coupon program, 65476
Privacy Act; systems of records, 35416, 54474
Reports and guidance documents; availability, etc.:
President's Spectrum Policy Initiative Spectrum Sharing Innovation Test-Bed; technologies and services identification; comment request, 33282
Senior Executive Service Performance Review Board; membership, 57928

National Transportation Safety Board

PROPOSED RULES
Practice and procedure:
Public availability of information, 67523
NOTICES
Agency information collection activities; proposals, submissions, and approvals, 17929

Meetings; Sunshine Act, 2961, 5077, 5896, 10067, 13169, 15770, 18361, 19904, 20141, 23951, 28390, 29671, 32601, 36547, 40739, 51221, 59839, 62300, 65136, 66803
Senior Executive Service Performance Review Board; membership, 67921, 70440

Natural Resources Conservation Service

RULES

Conservation operations:
Appeals procedures, 28239
Healthy Forests Reserve Program; implementation, 28547
Correction, 38053

NOTICES

Agency information collection activities; proposals, submissions, and approvals, 4890, 10636
Committees; establishment, renewal, termination, etc.:
Agricultural Air Quality Task Force, 17437
Environmental statements; availability, etc.:
Cape Cod Water Resources Restoration Project, MA, 43438
Choccolocco Creek Multipurpose Dam No. 11, AL, 32302
Coal Creek, Cedar City, UT; flood-control improvements, 48531
Harding Lake, Aquatic Habitat Enhancement Project, AK, 8837
Highland Lake Watershed, ME, 34052
Highline Canal/Black Point Pipeline Project, UT, 19682
Martinez Creek Watershed Structure No. 6a, Bexar County, TX, 36516
Matanuska River, Palmer, AK; Spur Dike 5 construction, 43439
Matanuska River Terrace Erosion Area Acquisition Pilot Project, AK, 33437
Midlands Creek, Papillion Creek Watershed, NE, 12164
Papillion Creek Watershed, NE, 2016
Plum Creek Watershed FRS 18, KY, 56472, 67542
Pohick Creek Watershed Dam No. 4, Fairfax County, VA, 56472
Red Bayou Watershed Project, Caddo Parrish, LA, 40688
Sandy River Project dam, ME, 32918
Southern Washington County Watershed Protection Project, ID, 13073
Tongue River Watershed, ND, 36316
Turtle Creek Watershed, NE, 62246
Upper Salt Creek 19-B Rehabilitation, NE, 2017
Upper Salt Creek Watershed, Lancaster County, NE, 48909
Yellow River Watershed Structure No. 3, Gwinnett County, GA, 27988
Environmental statements; notice of intent:
Big Creek Watershed, AR, 67543
Clarke County Water Supply Project, Clarke County, IA, 20072
Dunloup Creek Watershed, WV, 54264
Lost River Watershed, WV, 18063, 39054
Environmental statements; record of decision:
Cape Cod Water Resources Restoration Project, MA, 76633-76634
Coal Creek, Cedar City, UT; flood-control improvements, 58370, 68534
East Locust Creek Watershed, MO, 56472
Little Red River Irrigation Project, AR, 41760
Little Wood River Irrigation District Gravity Pressurized Delivery System; ID, 66907
Rockhouse Creek Watershed, KY, 65456
Williamson River Delta Restoration Project, OR, 5642
Federal tax determinations:
Commonwealth of Massachusetts' Small Renewables Initiative Program, 76635
Florida conservation programs, 76965
Field office technical guides; changes:
Indiana, 47164
Maryland, 20073
Virginia, 35253, 49415
Grants and cooperative agreements; availability, etc.:
Conservation Security Program, 6250
Meetings:
Agricultural Air Quality Task Force, 7005, 40689, 64511
Reports and guidance documents; availability, etc.:
National Handbook of Conservation Practices, 5644, 30652, 40689
Programs Manual; Resource Conservation and Development Program (Part 513), 62246-62247, 66498
Watershed projects; deauthorization of funds:
Broad Creek Watershed, DE, 19163

Navy Department

RULES

Navigation, COLREGS compliance exemptions:
Causeway ferry power modules and warping tugs, 9927
USS BARRY, 15567
USS BENFOLD, 58278
USS CARNEY, 15565
USS FARRAGUT, 15567
USS GRIDLEY, 42270
USS HAWAII, 61685
USS KIDD, 42271
USS MILIUS, 15566
USS MITSCHER, 36193
USS NEW ORLEANS, 52741
USS NEWPORT NEWS, 17347
USS TEXAS, 17346
USS THE SULLIVANS, 15564
Privacy Program:
Records availability and publication of documents affecting the public, 27536

NOTICES

Advisory Council on Historic Preservation Program Act; alternative implementation procedures for naval vessels disposal; comment request, 24653
Agency information collection activities; proposals, submissions, and approvals, 68568, 69622
Base realignment and closure:
Surplus Federal property—
Inspector-Instructor Facility, West Trenton, NJ, 27233
Naval Station Ingleside, TX, 27233
Naval Station Pascagoula, MS, 27237
Naval Supply Corps School, Athens, GA, 27236
Naval Support Activity "East Bank", New Orleans, LA, 27231
Navy-Marine Corps Reserve Center, Akron, OH, 27234
Navy-Marine Corps Reserve Center, Reading, PA, 27236
Navy-Marine Corps Reserve Center, Tacoma, WA, 27232
Navy-Marine Corps Reserve Center, Tulsa, OK, 27235
Navy Reserve Center, Duluth, MN, 27232
Navy Reserve Center, Orange, TX, 27234
Environmental statements; availability, etc.:
Fort Rosecrans National Cemetery, Marine Corps Air Station Miramar, San Diego, CA, 63754
Naval Air Station Key West, FL; Boca Chica Airfield clear zones and storm water drainage systems restoration, 67341
Rim of the Pacific exercises, HI, 3276, 8846, 31170
Environmental statements; notice of intent:
Atlantic Fleet active sonar training; U.S. East Coast and Gulf of Mexico, 57489, 67342
Hawaii Range Complex, HI; training, testing, and operational capability enhancement; public scoping meetings, 51188
Marine Corps Base Quantico, VA, 44020
Naval Station Mayport, FL; homeporting additional surface ships, 66314
Newport News Shipbuilding and Dry Dock Co., VA; efficient shipping container system for spent nuclear fuel from naval aircraft carriers, 3277
Norfolk Harbor Channel, VA; channel deepening project; public scoping meetings, 54803
P-8A Multi-Mission Maritime Aircraft; introduction to U.S. Navy Fleet; meetings, 77741
Southern California Range Complex including San Clemente Island Range Complex, CA; naval readiness activities, 76639
Virginia Capes Range Complex, VA and NC, 71143
Walter Reed Army Medical Center activities relocation to Bethesda, MD, 67343
Environmental statements; record of decision:
Avon Park Air Force Range, FL, 37915
Inventions, Government-owned; availability for licensing, 1417, 2530, 7929, 13109, 17458, 25163, 26480, 28856, 28857, 33289, 38144, 41009, 41431, 44264, 46203, 56113, 66315, 69102, 76279, 78155
Meetings:
Chief of Naval Operations Executive Panel, 13361, 17841, 20396, 29616, 30394, 41431, 44264, 47192, 54628, 58851, 64257
Defense Historical Advisory Committee, 55169
Marine Corps University Board of Visitors, 9321, 51806, 66317
Naval Academy, Board of Visitors, 12686, 29320, 46203, 70368
Naval Postgraduate School Board of Advisors to the President, 13970, 58851
Naval Research Advisory Committee, 6275, 21004, 30394, 44264, 60699, 68810
Ocean Research and Resources Advisory Panel, 28311, 58385
Patent licenses; non-exclusive, exclusive, or partially exclusive:
Bixenta Ventures LLC, 19717
Ekips Technologies, Inc., 71538
Elemental Wireless, LLC, 38144
Expression Pathology, Inc., 7930
Hart Biologicals, Ltd., 38145
Nabco, Inc., 7930
NanoDynamics, Inc., 29321
NaturalNano, Inc., 56114
Newcomer Supply, Inc., 41009
Omega Sensors, Inc., 17459, 50049
Seahawk Biosystems Corp., 65092
Sequestered Solutions Alaska, LLC, 38146
Soil and Topography Information, LLC, 35417
SSC Development, LLC, 35418
Tessarae Inc., 50049
Privacy Act; systems of records, 11595, 16130, 26481, 26482, 30888, 30890, 30891, 30893, 30894, 30895, 30897, 32332, 34314, 34321, 34322, 34324, 34326, 34328, 34329, 41786, 41787, 44265, 44266, 44267, 46897, 46899, 54804, 55170, 55172, 55173, 55441, 55442, 55443, 55445, 55776, 55778, 64513, 71538

Senior Executive Service Performance Review Board; membership, 54804
Ships available for donation:
Battleships ex-IOWA and ex-WISCONSIN, 15708
Test Craft ex-SEA SHADOW and Hughes Mining Barge, 54276

Neighborhood Reinvestment Corporation

NOTICES

Meetings; Sunshine Act, 11681, 29990, 34968, 58878, 70796

Nuclear Regulatory Commission

RULES

Agency regulations; miscellaneous corrections, 15005
Annual financial reports submission; requirement elimination, 29244
Byproduct material; medical use:
Specialty boards; recognition; correction, 1926
Fee schedules revision; 90% fee recovery (2006 FY), 30722
Correction, 33190
National Source Tracking System; manufacture, transfer, receipt, or disposal of nationally tracked sealed sources; reporting requirements, 65686
Nuclear equipment and material; export and import:
Energy Policy Act; nuclear export and import provisions; implementation, 20336
Correction, 40003
NRC Form 7 application for export/import license, amendment, or renewal; revision, 19102, 35995
Nuclear power plants; early site permits, standard design certifications, and combined licenses:
AP1000 design certification, 4464
Plants and materials; physical protection:
Fingerprinting and criminal history records check; relief for designated categories of individual, 33989
Production and utilization facilities; domestic licensing:
Fuel within dry storage casks or transportation packages in spent fuel pool; criticality control, 66648
Public records:
Duplication fees; revised charges for copying publicly available documents, 54570
Special nuclear material; domestic licensing:
Items relied on for safety; facility change process, 56344
Effective date confirmed, 69430
Spent nuclear fuel and high-level radioactive waste; independent storage; licensing requirements:
Approved spent fuel storage casks; list, 14089, 19806, 25740, 30576, 35147, 39520, 60659, 71463, 77586

PROPOSED RULES

Annual financial reports submission; requirement elimination, 29273
Byproduct material; domestic licensing:
Licensing exemptions, general licenses, and distribution; licensing and reporting requirements, 275
Byproduct material; expanded definition, 42952, 43996
Contractors and subcontractors discriminating against employees in protected activities; civil penalty authority; clarification, 5015
Energy Policy Act of 2005; implementation:
Byproduct material; expanded definition; Web page availability, 29
Fee schedules revision; 90% fee recovery (2006 FY), 7350
Fitness for duty programs:
Conformance with HHS testing guidelines, etc.; meeting, 13782
National Source Tracking System; manufacture, transfer, receipt, or disposal of nationally tracked sealed sources; establishment, 34024, 37862
Nuclear equipment and material; export and import:
NRC Form 7 application for export/import license, amendment, or renewal; revision, 19135
Nuclear power plants; licenses, certifications, and approvals, 12782, 61330
Nuclear power reactors—
Risk-informed and performance-base requirements; approaches, 26267
Security requirements, 62664
Plants and materials; physical protection:
Design basis threat, 3791
Secure transfer of nuclear materials, 51534
Production and utilization facilities; domestic licensing:
American Society of Mechanical Engineers Boiler and Pressure Vessel Code Cases; incorporation by reference, 62942, 62947
Fire protection; post-fire operator manual actions; withdrawn, 11169
Fuel within dry storage casks or transportation packages in spent fuel pool; criticality control, 66705
Loss-of-coolant accident technical requirements; risk-informed changes, 4061
Radiation protection standards:
Occupational dose records, labeling containers, and total effective dose equivalent, 55382
Radiological criteria for license termination; funding shortfalls for facility decommissioning; meeting, 74847
Rulemaking petitions:
American National Standards N43.10 Committee, 47751
Christian, Lawrence T., et al.; denied, 44593
Hee, Terrence O.; denied, 51786
Massachusetts Attorney General, 64169
Ritenour, E. Russell, Ph.D., 64168
Shaw, Sally, 67072
Spano, Andrew J., et al.; denied, 74848
Stein, William III, M.D., 34285
Safeguards information protection from inadvertent release and unauthorized disclosure, 64004
Semi-annual agenda, 23698, 74288
Special nuclear material; domestic licensing:
Items relied on for safety; facility change process, 56413
Spent nuclear fuel and high-level radioactive waste; independent storage; licensing requirements:
Approved spent fuel storage casks; list, 14120, 19831, 25782, 60672

NOTICES

Agency information collection activities; proposals, submissions, and approvals, 4176, 5077, 6098, 6527, 8621, 11682, 13867, 14254, 16347, 16348, 16837, 17500, 17930, 17931, 18361, 19213, 19904, 20421, 25861, 26785, 26984, 29356, 29990, 30450, 30963, 32143, 33320, 35453, 37121, 37122, 37960, 38179, 38429, 40553, 41058, 41263, 43815, 44720, 51221, 52171, 52172, 53482, 55032, 66803, 67922, 68641, 75280
Applications; exemptions, renewals, etc., 61512
Committees; establishment, renewal, termination, etc.:
Atomic Safety and Licensing Board, 77071
Licensing Support Network Advisory Review Panel, 74959
Medical Uses of Isotopes Advisory Committee, 13434, 14959, 47259, 68642
Reactor Safeguards Advisory Committee, 13638, 75986
Decommissioning plans; sites:
Ford Nuclear Reactor, University of Michigan, MI, 43821
Pennsylvania Environmental Protection Department, Quehanna Site, Karthaus, PA, 29357
Shieldalloy Metallurgical Corp., Newfield, NJ, 66986
University of Illinois, Urbana-Champaign Nuclear Reactor Laboratory, IL, 43528
Ward Center for Nuclear Studies; Cornell University, NY, 43821
Domestic licensing proceedings and issuance of orders:
Nuclear power reactors and research and test reactors; potential release of water contaminated with radioactive materials; demand for information request, 11683
Operating power reactor licensees safeguard requirements; adversary characteristic update, 15225
Panoramic and underwater irradiators; possession of greater than 370 terabecquerels of byproduct material in the form of sealed sources, 67167
Possession and transportation of spent nuclear fuel; specific licenses issued, 47545
Texas A&M University; modifications, 42882
Enforcement actions:
Fire protection issues; enforcement discretion; enforcement policy, 19905
Environmental statements; availability, etc.:
Agriculture Department; Moore Air Base, Mission, TX, 19907
Alcoa Inc., 71589
Amergen Energy Co., LLC, 34969
Army Department, Aberdeen Test Center Facility, MD, 54099
Army Department, Jefferson Proving Ground, IN, 13435
BWX Technologies, Inc., 16348, 71198
Carolina Power & Light Co., 20142
Caroll College, Helena, MT, 8315
Celgene Corp., 53136
Defense Logistics Agency; Defense Nuclear Supply Center Depot Somerville, NJ, 60770
Defense Logistics Agency, Defense National Stockpile Center, Binghamton, NY, 10069, 48952
DGI Biotechnologies, LLC, 25613
Dominion Nuclear North Anna, LLC, 39372, 46927, 76705
Duke Power Co. LLC, 77071-77072
E. R. Squibb and Sons, Inc., 10069
Energy Northwest, 52824, 70551
Entergy Nuclear Operations, Inc., 54100, 75280
Entergy Nuclear Vermont Yankee, LLC, et al., 4614
Environmental Protection Agency; Corvallis Environmental Research Laboratory, OR, et al., 27521
Environmental Protection Agency, Denver Federal Center, Building 53, CO, 19907
Esperion Therapeutics, Inc., 44045
Exelon Generation Co., LLC, 32144, 42884, 57577

Exelon Generation Co., LLC, et al., 29359
ExxonMobil Corp., 42137
FirstEnergy Nuclear Operating Co. et al., 26985, 40162
Fisher Scientific Co., 48954
Florida Power & Light Co., 56188
Fox Chase Cancer Center Facility, PA, 33493
Framatome ANP, Inc., 3342
Gibraltar Laboratories, Inc., 18364
Gulf Ecology Division Facility, Gulf Breeze, FL, 42422
Hawaii Agriculture Research Center, Kunia Substation, Kunia, HI, 37122
Heritage Minerals, Inc., 52175
Homestake Mining Co., 35956
Honeywell Metropolis Works Uranium Conversion Facility; Metropolis, IL, 45862
Humboldt Bay Power Plant, 37961
Insmed Pharmaceuticals, Inc., 69601
Interior Department, U.S. Geological Survey-BRD; Florida Integrated Science Center, Gainesville, FL, 78229
James Madison University, Miller Hall Facility, Harrisonburg, VA, 44046
Michigan Biotechnology Institute, 48560
Minnesota Department of Health former facility, Minneapolis, MN, 8621
Monticello Nuclear Generating Plant, 5694
Multipixel Systems, Inc., 18364
Naval Undersea Warfare Center Division, Keyport, WA, 75586
Nebraska Public Power District, 61074
Neose Technology, Inc., 18365
Nuclear Fuel Services, Inc., 30451, 31223
Nuclear Management Co., LLC, 9383, 28889, 32376, 56568, 58442, 61806, 70996
Omaha Public Power District, 41058, 46927
Pacific Gas and Electric Co., 55035
Pa'ina Hawaii, LLC, 78231
Pennsylvania Department of Environmental Protection, 18366, 59839
Philadelphia Health & Education Corp., 71591
Portland General Electric Co., 13435
PPL Susquehanna, LLC, 18367, 76706
R.E. Ginna Nuclear Power Plant, LLC, 18779, 37614
R.M.D. Operations, LLC, 59138
Rio Algom Mining LLC, 4622, 37962
Rohm & Haas Co., 144
Rose-Hulman Institute of Technology, 51648
S.C. Holdings, Inc., 10724
Saint Louis University, St. Louis, MO, 6102
SK Bio-Pharmaceutical R&D Center, Fairfield, NJ, 55223
Southern California Edison Co. et al., 19553
Southern Nuclear Operating Co., 12219
Southern Nuclear Operating Co., et al., 58014
System Energy Resources, Inc., 18369
Taylor Technology, Inc., 51859
Tennessee Valley Authority, 33777, 50948, 65009
Umetco Minerals Corp., 4624
Union Carbide Corp., 59528
United Technologies Corp., 54693
University of Michigan Ford Nuclear Reactor, Ann Arbor, MI, 6104
University of Puerto Rico; Agricultural Experiment Station, 29360
University of Puerto Rico, El Verde Research Station, PR, 48955
USEC Inc., 28054, 55515
Vermont Yankee Nuclear Power Station, 76706
Veterans Affairs Department, Illiana Health Care System facility, Danville, IL, 8623
Ward Center for Nuclear Studies at Cornell University, 30964
Warner-Lambert, LLC, 13869, 75772
Western Nuclear, Inc., 52589
West Haven, CT; Veterans Affairs health care facility, 29362
Westinghouse Electric Co., LLC, 37124
Westinghouse Specialty Metals Plant, Blairsville, PA, 55515
West Virginia University Institute of Technology, 44048
Whittaker Corp., 35957, 44049
Yankee Atomic Electric Co., 12220, 32377, 37964
Environmental statements; notice of intent:
Dominion Nuclear North Anna, LLC, 28392
Entergy Nuclear Operations, Inc., 19554, 20733
PPL Susquehanna LLC, 64566
Shieldalloy Metallurgical Corp., 78232
Southern Nuclear Operating Co., Inc., 58882
United Nuclear Corp., 43822
Wolf Creek Nuclear Operating Corp., 70997
Export and import license applications for nuclear facilities and materials:
Duratek Services, Inc., 30965, 30966
Perma-Fix/DSSI, Inc., 29364
UniTech Services Group, Inc., 62301, 62302
License modification orders:
Power reactors; key radiological protection mitigation strategies; implementation, 36554
Meetings:
Fuel cycle facilities—
Information exchange, 36138
Interim staff guidance document, 19909
Medical Uses of Isotopes Advisory Committee, 4945, 18369, 26994, 58443
Non-high level waste determinations; interactions during review, 64949
Nuclear Waste Advisory Committee, 11235, 12404, 18785, 18786, 27523, 27524, 30202, 38906, 38908, 41263, 45587, 53137, 60196, 64568, 64570, 70552, 70796
Rancho Seco Nuclear Generating Station, CA; license termination plan, 65017
Reactor Safeguards Advisory Committee, 1563, 4177, 4179, 5383, 6294, 9384, 9611, 10998, 14254, 14724, 14726, 16601, 16838, 18787, 19910, 25862, 28055, 28056, 29364, 30202, 30203, 35716, 36556, 45587, 46248, 46249, 53139, 55225, 58015, 61806, 61807, 61808, 64570, 66560, 66561, 66562, 70440, 75588, 76707, 78234, 78470
Meetings; Sunshine Act, 372, 1563, 3127, 3893, 5078, 5896, 6295, 7803, 9179, 9840, 10070, 11454, 12715, 14017, 14255, 15479, 16838, 18370, 19911, 23952, 25863, 26995, 27744, 28716, 29990, 30966, 32145, 32601, 34165, 35456, 36557, 38180, 39133, 40742, 41850, 43227, 43528, 45078, 46928, 48957, 51222, 52590, 52826, 53715, 54844, 55226, 56568, 58443, 58884, 59842, 61075, 62020, 62305, 63805, 65018, 65138, 66562, 67169, 68846, 70553, 74566, 75987, 77417
Nuclear equipment and material; export and import:
High-enriched uranium; export license application, 63042
Nuclear waste and spent fuel shipments; Governors' designees receiving advanced notification; list, 37621
Operating licenses, amendments; no significant hazards considerations; biweekly notices, 145, 2586, 5078, 7804, 10071, 13169, 15479, 18371, 23952, 26995, 29671, 32602, 35456, 38180, 39690, 40742, 43528, 45864, 46929, 51222, 53715, 56189, 59529, 62306, 65139, 67391, 70553, 75987
Organization, functions, and authority delegations:
Entergy Nuclear Operations, Inc., 52590
Petitions; Director's decisions:
Nuclear Information and Resource Service et al., 3344
Salsman, James, 1456
Union of Concerned Scientists et al., 65840
Plants and materials; physical protection:
Radioactive materials of concern security; safeguards information protection, and fingerprinting and criminal history record check requirements, 14959, 14961, 47547, 54845, 59140, 60583, 60587, 62302, 62318, 63043, 63406, 67925, 67928, 71593
Privacy Act; systems of records, 59614, 77072
Radiation protection standards:
Radioactive material quantities of concern; increased controls for authorized licensees, 29364
Safeguards information; order prohibiting unauthorized disclosure, 74567
Reactor Oversight Process; implementation; comment request, 59539
Regulatory agreements:
Minnesota, 14965
Regulatory guides; issuance, availability, and withdrawal, 3345, 5695, 6794, 6795, 26392, 32614, 32615, 33494, 39373, 42885, 45864, 47548, 47831, 52826, 55517
Reports and guidance documents; availability, etc.:
Abnormal occurrence criteria; revised policy statement, 10568, 60198
Abnormal occurrences; annual report to Congress, 26393
Activities related to Energy Department waste determinations; draft standard review plan, 30967
Addition of LCO 3.0.9 on unavailability of barriers using consolidated line item improvement process; model safety evaluation, 32145, 58444
AP1000 standard plant design; final design approval and final safety evaluation report, 13870
Boiling water reactor plants; required action end state requirements in technical specifications; model application, 14726, 26118
Combustion engineering plant; risk-inform requirements regarding exigent plant shutdown; consolidated line item process; technical specification improvement, 41264
Combustion engineering pressurized water reactors; containment spray and cooling systems; technical specification improvement; model safety evaluation, 18380, 65148
Community water systems; receiving enforcement discretion when concentrating uranium, 55520
Consolidated decommissioning guidance; volumes one and two, 78234
Control room envelope habitability; model safety evaluation; consolidated line item improvement process, 61075
Design Certification; early site permit and New license applicants; Quality Assurance Program description, 7079
Diesel Fuel Oil Testing Program; technical specification improvement using consolidated line item process; model application, 9179, 20735
Draft Regulatory Guide and Associated Standard Review Plan, 54530
Emergency planning, 57578
Enhancements to emergency preparedness programs for hostile action, 12716

Evaluation of human reliability analysis methods against good practices, 19912
Fuel cycle facilities; staff guidance, 11683, 14018, 36558
Fuel cycle licensees; Integrated Safety Analysis summary submission requirement; maximum 40-year licensing term, 70441
Generic letters—
Grid reliability; impact on plant risk and offsite power operability, 8004
Potentially nonconforming Hemyc and MT fire barrier configurations, 24871
Steam generator tube integrity and associated technical specifications, 6105
Inaccessible areas of boiling water reactor Mark I steel containment drywell shell; plant-specific aging management program, 27010
Inoperable control room air conditioning subsystems; model safety evaluation and model license amendment; comment request, 75774
Irradiated reactor fuel shipments; public information circular, 66807
LCO 3.10.1, inservice leak and hydrostatic testing operation using consolidated line item improvement process; model applications and safety evaluations, 48561, 55807, 63050, 68642
Low Level Radioactive Waste Program; strategic assessment; comment request, 38675, 42677
Main steam and feedwater isolation valve times; technical specification improvement and model safety evaluation, 58884
Main steam and main feedwater valve isolation time removal from technical specifications; technical specification improvement, 78472
Nuclear power plant applications; selected fire models verification and validation, 5088
Operational Radiation Protection Program; standard review plan, 5089
Operator manual actions; feasibility and reliability in response to fire; demonstration, 60200, 62323, 67403
Order imposing fingerprinting and criminal history check requirements for access to safeguards information, 51861
Plant-specific Aging Management Program for inaccessible areas of boiling water reactor Mark I steel containment drywell shell; license renewal, 67923
Preparing severe accident mitigation alternatives analyses; interim staff guidance; comment request, 47549
Pressurized thermal shock; technical basis; public workshop, 46522
Radiation source protection and security; comment request, 1776
Reactor coolant system specific activity technical specification revision and E Bar definition deletion; model safety evaluation, etc., 67170
Rhode Island; sealed source and device evaluation and approval authority, 38189
Seismically initiated event sequences; review methodology, 57579
Spent fuel storage and transportation casks; damaged fuel definition, 74959
Spent fuel transportation package response to the Caldecott Tunnel fire scenario, 9612
Yucca Mountain Review Plan—
Preclosure safety analysis; information and reliability estimation level, 57584, 65840
Seismically initiated event sequences; review methodology, 29369
Senior Executive Service Performance Review Board; membership, 65018
Special nuclear materials; domestic licensing requirements; exemptions, etc.:
EnergySolutions, LLC, 34165, 34168
Applications, hearings, determinations, etc.:
Abel, Gary, 57572
Air Force Department; Kirtland Air Force Base, NM, 2276
AmerGen Energy Co., LLC, 16598, 38672
AREVA NP Inc., 43527
Army Department; Jefferson Proving Ground, IN, 33776
Army Department, Fort Belvoir, VA, 31223
Burris, Alfred C., Senior, M.D., 6098
BWX Technologies, Inc., 11231, 57574
Calvert Cliffs Nuclear Power Plant, Inc., 2276, 9168, 45583, 64747, 66804
Carolina Power & Light Co., 37613, 45583, 71197, 71586
Chaimov, Nicholas A., 54528
Detroit Edison Co., 13434
Digirad Imaging Solutions, Inc., 6100
Diversified Scientific Services, Inc., 4613
Dow Chemical Co., 63804
Duke Energy Corp., 7802, 9169
Duke Power Co. LLC, 44721, 50105, 63805
Duke Power Co. LLC, et al., 51644
Eastern Technologies, Inc., 11233
Entergy Nuclear Operations, Inc., 6101, 6102, 6290, 15220, 15222, 34170, 34397, 46245, 55032, 58436
Entergy Nuclear Vermont Yankee, LLC, 36549, 36551
Entergy Nuclear Vermont Yankee, LLC, et al., 144, 1774, 11682, 12403, 19549, 41843
Entergy Operations, Inc., 58879, 77414
Entergy Operations, Inc., et al., 28888
Exelon Generation Co., LLC, 20422, 32375, 35453, 38672, 38673, 59135, 66201, 69598
FirstEnergy Nuclear Operating Co., 14554, 39370, 39371
FirstEnergy Nuclear Operating Co. et al., 32144, 32601, 42421, 53482
Florida Power & Light Co., 9170, 9171, 14017, 36547, 36552, 46245, 46246, 54691, 58634
Florida Power & Light Co. et al., 10566, 58633
FMRI, 44044
FPL Energy Duane Arnold, LLC, 9172, 46246
FPL Energy Seabrook, LLC, 9173, 46247
Geisen, David, 2571, 14958, 18362
Goyal, Prasoon, 25/6
H&G Inspection Co., Inc., 66201
Hydro Resources, Inc., 65137
Idaho State University, 54529
Kansas State University, 43816
Kerr-McGee Corp., 30699
Louisiana Energy Services, L.P., 5382, 78228
Miller, Dale L., 2579, 14958, 18362
Moffitt, Steven P., 2581, 14958, 18363
National Aeronautics and Space Administration, 9174
Nebraska Public Power District, 65137
Nine Mile Point Nuclear Station, LLC, 9175, 30201, 45584, 65007
Nuclear Management Co., LLC, 4177, 10067, 16599, 30700, 38430, 44721, 62628, 66805, 66806, 74958
Ohio State University, 43818, 52173
Omaha Public Power Co., 51646
Omaha Public Power District, 50475, 55807, 76376
Pacific Gas & Electric Co., 19551, 63040, 71586, 71588
PacifiCorp, 954
Pa'ina Hawaii, LLC, 25862
Palo Verde Nuclear Generating Station, 58879
Portland General Electric Co., 15478
PPL Susquehanna, LLC, 58014
Private Fuel Storage, LLC, 10068
PSEG Nuclear LLC, 11233, 32375, 40739, 43819
R.E. Ginna Nuclear Power Plant, LLC, 9176, 17501, 40741, 45585
Sacramento Municipal Utility District, 45585
Siemaszko, Andrew, 62300
Simmons, Theodore D., II, 9177
Southern California Edison Co., 58881
Southern California Edison Co., et al., 33321, 38430
Southern Nuclear Operating Co., Inc., 2585, 15223, 15770, 26785, 43225, 51222, 56187, 60195
STP Nuclear Operating Co., 45586, 47831, 57575, 78468
System Energy Resources, Inc., 42676, 60583, 65008
Tennessee Valley Authority, 13868, 26985, 48560, 49491, 58440, 67166
Texas A&M University, 52586
Texas Genco, LP, et al., 3547
Union Carbide Corp., 57576
Union Electric Co., 41843, 42134, 48951, 59136
University of Florida, 52587
University of Washington, 6292
USEC, Inc., 57009, 62130, 65008, 67922
Vermont Yankee Nuclear Power Station, 52173
Virginia Electric & Power Co., 25249, 28390
Westinghouse Electric Co., 36833
Wolf Creek Nuclear Operating Corp, 41845, 41848
Wolf Creek Nuclear Operating Corp., 52173
Yankee Atomic Electric Co., 42880

Nuclear Waste Technical Review Board

PROPOSED RULES
Privacy Act; implementation, 67495
NOTICES
Meetings:
McLean, VA, 18787
Yucca Mountain, NV—
Potential corrosion of material for packaging waste at proposed repository, 48564
Repository development; technical and scientific issues, 628, 74960
Safety case for proposed repository, 48564
Privacy Act; systems of records, 67654
Reports and guidance documents; availability, etc.:
Federal antidiscrimination, whistleblower protection, and retaliation laws; No FEAR Act notice, 70569

Occupational Safety and Health Administration

RULES
Construction safety and health standards:
Roll-over protective structures, 9909
Corrections and technical amendments, 41127
Steel erection; skeletal structural steel slip resistance, 2879
Occupational safety and health of contractor employees at DOE sites; jurisdiction and enforcement responsibilities; State plans clarification, 36988
Occupational safety and health standards:
Hexavalent chromium; occupational exposure, 63238
Roll-over protective structures, 9909
Corrections and technical amendments, 41127

Safety and health standards, etc.:
Hexavalent chromium; occupational exposure, 10100, 38085
Correction, 36008
Respiratory protection—
Assigned protection factors, 50122
Shipyard employment safety and health standards:
Fire protection, 60843
State plans; standards approval, etc.:
New York, 47081
Oregon, 2885
Technical amendments, 16669

PROPOSED RULES

Occupational safety and health standards:
Hazard communication, 53617
Safety and health standards, etc.:
Standards Improvement Project (Phase III), 76623
Shipyard employment safety and health standards:
Fire protection, 60932

NOTICES

Agency information collection activities; proposals, submissions, and approvals, 4941, 9607, 13637, 29355, 29986, 29987, 35954, 42419, 44714, 47253, 51639, 54309, 54311, 60769, 63037, 64744
Committees; establishment, renewal, termination, etc.:
Maritime Advisory Committee on Occupational Safety and Health, 32374, 45075, 50506
Freedom of Information Act:
Air sampling data disclosure; lawsuit notice, 20732
Grants and cooperative agreements; availability, etc.:
Susan Harwood Training Program, 37099
Meetings:
Construction Safety and Health Advisory Committee, 53711
Maritime Advisory Committee for Occupational Safety and Health, 51641
Occupational Safety and Health Federal Advisory Council, 53135
Occupational Safety and Health National Advisory Committee, 65006
Nationally recognized testing laboratories, etc.:
Canadian Standards Association, 59129
Fee schedule, 76365
NSF International, 28886, 70431
SGS U.S. Testing Company, Inc., 59131
Southwest Research Institute, 59133
TUV Rheinland of North America, Inc., 70433
Reports and guidance documents; availability, etc.:
Whistleblower investigators, supervisory investigators, program managers, and team leaders; reclassification of positions, 38427
Variance applications, etc.
Commonwealth Dynamics, Inc., et al, 10557
TUV Rheinland of North America, Inc., 41841
Applications, hearings, determinations, etc.:
MET Laboratories, Inc., 47532
National Technical Systems, Inc., 47534
Wyle Laboratories, Inc., 47535, 47536

Occupational Safety and Health Review Commission

RULES

Freedom of Information Act; implementation, 56347
Privacy Act; implementation, 57416

PROPOSED RULES

Freedom of Information Act; implementation, 41384
Privacy Act; implementation, 42785

NOTICES

Privacy Act; systems of records, 19556
Reports and guidance documents; availability, etc.:
Federal antidiscrimination, whistleblower protection, and retaliation laws; No FEAR Act notice, 66987

Office of Federal Housing Enterprise Oversight

See Federal Housing Enterprise Oversight Office

Office of Management and Budget

See Management and Budget Office

Office of National Drug Control Policy

See National Drug Control Policy Office

Office of the Director of National Intelligence

See National Intelligence, Office of the National Director

Office of United States Trade Representative

See Trade Representative, Office of United States

Overseas Private Investment Corporation

NOTICES

Agency information collection activities; proposals, submissions, and approvals, 5383, 12405, 28394, 29369, 34645, 67175, 74960
Meetings; Sunshine Act, 1564, 2069, 15772, 19913, 20142, 33006, 36834, 38190, 50949, 53726, 54101, 77074
Reports and guidance documents; availability, etc.:
Federal antidiscrimination, whistleblower protection, and retaliation laws; No FEAR Act notice, 59843

Parole Commission

NOTICES

Meetings; Sunshine Act, 3123, 15477, 17499, 32128, 35947, 39131, 62299, 66554, 66555, 67904

Patent and Trademark Office

RULES

Patent cases:
Disclosure Document Program; elimination, 64636
Practice and procedure:
Ex parte and inter partes reexamination proceedings; filing date requirements, 44219
Patent search fee refund provision changes; implementation, 12281
Reexamination proceedings; clarifications of filing date requirements, 9260

PROPOSED RULES

Patent cases:
Continuing applications, continued examination practice requests, and applications containing patentably indistinct claims, 48
Disclosure Document Program; elimination, 17399
Ex parte and inter partes reexamination requirements; revisions and technical corrections, 16072
Fee revisions (2007 FY), 32285
Patent applications; claims examination, 61
Practice and procedure:
Information disclosure statement requirements and other related matters; proposed changes, 38808
Trademark Trial and Appeal Board rules; miscellaneous changes, 2498, 15097

NOTICES

Agency information collection activities; proposals, submissions, and approvals, 2528, 4570, 6056, 10653, 12682, 13103, 13104, 19876, 20392, 26074, 28667, 29318, 30662, 34068, 34601, 36520, 38864, 39306, 43134, 53669, 54031, 58806, 62423, 74488
Committees; establishment, renewal, termination, etc.:
Patent Public Advisory Committee and Trademark Public Advisory Committee, 13358
Meetings:
World Intellectual Property Organization; treaty on protection of rights of broadcasting organizations; roundtable discussion, 47489
Patents:
Animal drug products; interim term extensions—
Zilmax, 16765
Human drug products; interim term extensions—
Anthelios SP, 16766, 34897
Atamestane, 34896
Esteem, 34897
PolyHeme, 35627
Paper search collection of marks that include design elements; removal from Trademark Search Facility and replaced with electronic documents, 36065
Patent applications; special and accelerated examination procedures, 36323
Search templates; adequacy and completeness; comment request, 28309
Privacy Act; systems of records, 38387, 77739
Reports and guidance documents; availability, etc.:
Draft strategic plan (2007-2012), 50048
Federal antidiscrimination, whistleblower protection, and retaliation laws; No FEAR Act notice, 64684
Patent subject matter eligibility; interim guidelines for examination of patent applications, 34307
Senior Executive Service Performance Review Board; membership, 67857
Small business size standards:
Small business concern; definition; comment request, 38388
Small business concern; standard for paying reduced patent fees, 67109

Peace Corps

RULES

Governmentwide debarment and suspension (nonprocurement); Federal agency guidance, 67431

PROPOSED RULES

Semi-annual agenda, 23472, 74070

NOTICES

Agency information collection activities; proposals, submissions, and approvals, 2069, 4179, 17145, 42887, 58454

Pension Benefit Guaranty Corporation

RULES

Employee Retirement Income Security Act:
Liability for single-employer plans termination, employer withdrawal from single-employer

plans under multiple controlled groups, and cessation of operation, 34819
Multiemployer plans:
Mortality assumptions, interest rate structure, etc.; technical amendment, 39205
Premium declarations; electronic filing requirement, 31077
Premium payments:
Penalties; assessment and relief, 66867
Single-employer plans:
Allocation of assets—
Benefits payable in terminated plans, 19429, 40011, 47090, 54415, 60428, 66455, 69480
Interest assumptions for valuing and paying benefits, 2147, 2148, 7871, 13258, 19429, 27959, 34532, 40011, 47090, 60428, 66455, 75420
Valuation of benefits and assets; expected retirement age, 69481
Mortality assumptions, interest rate structure, etc., 75115

PROPOSED RULES

Semi-annual agenda, 23476, 74074
Single-employer plans:
Mortality assumptions, interest rate structure, etc., 75181

NOTICES

Agency information collection activities; proposals, submissions, and approvals, 14255, 26786, 30968, 33778, 51650, 52349, 67932, 70797
Employee Retirement Income Security Act:
Annual information return reports forms; revision, 41616, 71562
Sale of assets by employer who contributes to multiemployer plan; bond/escrow requirement; exemption request, 2600
Multiemployer plans:
Interest rates and assumptions, 2277, 8004, 13437, 19567, 28056, 34645, 35960, 40171, 47260, 54531, 66565
Pension Plan Termination Insurance Program:
Flat premium rates, 69602
Reports and guidance documents; availability, etc.:
Federal antidiscrimination, whistleblower protection, and retaliation laws; No FEAR Act notice, 66564
Single-employer plans:
Interest rates and assumptions, 2277, 13437, 19567, 28056, 34645, 35960, 47260, 50477, 60590, 66565, 75588

Personnel Management Office

RULES

Absence and leave:
Creditable service, 54567
Senior Executive Service; accrual and accumulation, 61633
Correction, 63859
Sick leave; minimum balance requirement, 47693
Acquisition regulations:
Federal Employees Health Benefits Program—Technical amendments, 3015
Allowances and differentials:
Cost of living allowances (nonforeign areas)—Alaska, Hawaii, Guam, Northern Mariana Islands, Puerto Rico, and Virgin Islands; rate changes, 43897
Classification under General Schedule and prevailing rates systems; classification and job grading appeals; obsolete references removed, 37489
Combined Federal Campaign; eligibility requirements and public accountability standards, 67276
Employee responsibilities and conduct, 43345, 46073
Employment:
Examining system; direct-hire authority to recruit and appoint individuals for shortage category positions, 53545
Homeland Security Act of 2002; implementation—
Alternative ranking and selection procedures; veterans preference, 3409
Excepted service:
Persons with disabilities; career and career-conditional employment, 42241
Student Career Experience Program, 18161
Temporary organizations, 8921
Health benefits, Federal employees:
Emergency health plan discontinuance, 11287
Health insurance premiums—
Pretax allotments, 66827
Peace Corps volunteers; enrollment suspension, 66828
Intergovernmental Personnel Act Mobility Program:
Federal Government and State, local, and Indian Tribal governments, higher education institutions, etc.; temporary employee assignments, 54565
Notification and Federal Employee Antidiscrimination and Retaliation Act of 2002; Title II implementation:
Judgment fund; reimbursement provisions, 27185
Notification and training requirements, 41095
Reporting and best practices, 78033
Pay administration and pay under General Schedule:
Locality-based comparability and evacuation payments, 47692
Personnel management:
Employee surveys, 49979
Post-employment restrictions; notification, 13525
Prevailing rate systems, 4805, 8921, 35373
Senior Executive Service:
Pay and performance awards; rate increase, 38753
Training:
Reporting requirements, 28545
Veterans' preference:
Veteran definition; individuals discharged or released from active duty, preference eligibility clarification; conformity between veterans' preference laws, 33375

PROPOSED RULES

Allowances and differentials:
Cost-of-living allowances (nonforeign areas)—Alaska, Puerto Rico, and Virgin Islands; rate changes, 63176
Uniform allowance rate increase, 37507
Awards:
Performance-based cash awards programs; revisions, 35561
Chief Human Capital Officers Act; implementation:
Civilian workforce strategic management; enhancement and improvement, 29593
Combined Federal Campaign; eligibility requirements and public accountability standards, 37003
Employment:
Exceptional employment needs; reemployment of civilian retirees, 41376
Federal Long Term Care Insurance Program:
Miscellaneous changes, corrections, and clarifications, 19459
Health benefits, Federal employees:
Active duty members of military; FEHB coverage and premiums, 35397
Continued coverage during retirement; requirements waiver, 44592
Emergency health plan discontinuance Correction, 12438
Payment of premiums for periods of leave without pay or insufficient pay, 34849
Notification and Federal Employee Antidiscrimination and Retaliation Act of 2002; implementation:
Reporting and best practices, 4053
Title II reporting and best practices requirements, 16246
Pay administration:
Fair Labor Standards Act; revisions, 30301
Semi-annual agenda, 23448, 74046
Senior Executive Service:
Pay and performance awards; rate increase, 10913

NOTICES

Agency information collection activities; proposals, submissions, and approvals, 20736, 20737, 21048, 21049, 31226, 34970, 44724, 50478, 55809, 55810, 58888, 61084, 61085, 66566, 67655, 67656, 67933, 67934, 70570, 76377, 78235
Combined Federal Campaign:
Charitable organizations coding procedure change, 76709
Department of Defense personnel deployed overseas; pilot program, 1456
Excepted service; positions placed or revoked, 4945, 11686, 15494, 25863, 32615, 40553, 44724, 51864, 58680, 59143, 68847, 75777, 77074
Federal antidiscrimination, whistleblower protection, and retaliation laws; No FEAR Act notice, 70441
Health benefits, Federal employees:
Medically underserved areas (2007 CY), 61086
Meetings:
Federal Salary Council, 54849
Pay under General Schedule:
Basic and locality payments for certain Federal employees; adjustments, 3547
Locality pay areas; boundary changes, 67403
Personnel management demonstration projects:
Commerce Department alternative personnel management system, 25615, 50950
Defense Department; Civilian Acquisition Workforce Personnel Demonstration Project, 58638
Privacy Act; systems of records, 35342, 38190
Reports and guidance documents; availability, etc.:
Cost-of-living allowance (nonforeign areas) survey reports—
Alaska and Pacific areas, 63178
Alaska, Hawaii, Guam, Northern Mariana Islands, Puerto Rico, and Virgin Islands, 43876
Caribbean and Washington, DC areas, 63179
General population rental equivalence, 43228
Senior Executive Service Career positions reserved during 2005: list, 12514
Senior Executive Service Performance Review Board; membership, 65546

Pipeline and Hazardous Materials Safety Administration

RULES

Hazardous materials:
Aluminum cylinders manufactured of 6351-T6 aluminum alloy used in SCUBA, SCBA, and oxygen services; requalification and use criteria, 51122
Editorial corrections and clarifications, 54388
Correction, 54937

Hazardous materials safety and security regulations; terminology definitions, and requirements; statutorily mandated revisions; correction, 44929
Lighters and lighter refills; requirements, 3418
Correction, 23869
Materials transported by aircraft; requirements revision, 14586
Rulemaking procedures; required information for rulemaking petitions; CFR correction, 63701
Hazardous materials transportation:
Civil and criminal penalties; guidelines, 8485
Cylinder and multi-element gas containers; design, construction, maintenance, and use; United Nations recommended standards adoption, 33858
Harmonization with UN Recommendations, International Maritime Dangerous Goods Code, and International Civil Aviation; technical instructions, 78596
Infectious substances; United Nations recommendations harmonization, 32244
Preemption determinations; procedural regulations, 30066
Primary lithium batteries and cells; prohibition aboard passenger aircraft; correction, 56894
Shippers; shipment and packaging requirements—
Nonliquefied (permanent) compressed gases in specification cylinders; CFR correction, 75679
Pipeline safety:
Gas gathering line definition; alternative definition for onshore lines, 13289
Technical standards; regulatory references update, 33402

PROPOSED RULES

Hazardous materials:
Miscellaneous amendments, 55757
Packaging requirements; miscellaneous amendments, 52017
Correction, 69527
Security plan requirements; public meeting, 55156
Hazardous materials transportation:
External product piping on cargo tanks transporting flammable liquids; safety requirements, 32909
Harmonization with UN Recommendations, International Maritime Dangerous Goods Code, and International Civil Aviation, 51894
Organization's technical instructions, International transport standards and regulations use; authorization requirements, 4544
Rail transportation safety and security; enhancement, 76834
Registration and Fee Assessment Program, 46884
Pipeline safety:
Gas distribution operators; public awareness regulations applicability, 57457
Gas gathering line definition; safety standards for onshore lines; public meeting, 1504
Unusually sensitive areas; protection from rural onshore hazardous liquid gathering lines and low-stress lines, 52504
Regulatory reviews:
Regulatory Flexibility Act Section 610 and plain language reviews, 44955

NOTICES

Agency information collection activities; proposals, submissions, and approvals, 7825, 13215, 32631, 34995, 46256, 77093
Hazardous materials:
Applications; exemptions, renewals, etc., 4206, 4207, 8637, 8638, 14571, 14572, 19614, 19615, 27788, 47286, 47287, 47288, 55270, 55271
Exemption applications delayed; list, 1461, 45106, 60231
Safety advisories—
Compressed gas cylinders; unauthorized marking, 77437
Untested compressed gas cylinders; manufacture, marking, and sale, 25633, 27307
Special permit applications; list, 6309, 11705, 19233, 26808, 34996, 34997, 41068, 41070, 61535, 61536, 67013, 75610, 75611
Special permit applications delayed; list, 33506, 39698, 53752, 67012, 74997
Hazardous materials transportation:
George Bush Intercontinental Airport, TX; storage requirements during transportation; Houston Fire Code preemption, 9413
Meetings:
Hazardous materials—
Enforcment procedures, 4207, 7620
Railroad tank car transportation safety, 30019, 67015
International standards on transportation of dangerous goods, 29215, 67425
Mechanical damage issues; technical workshop, 647
Operator qualification programs, 648
Pipeline safety—
Natural gas pipeline maximum allowable operating pressure for class locations reconsideration, 977
Technical Hazardous Liquid Pipeline Safety Standards Committee, 25640
Technical Pipeline Safety Standards Advisory Committee, 25640, 42717
Pipeline safety:
Advisory bulletins—
Gas transmission lines; integrity management notification, 2613
Public awareness programs; written submissions, 34998
Security breach at a liquefied natural gas facility; lessons learned, 78269
Underground pipelines; safe locating evacuation practices, 67703
Drug and alcohol testing; random drug testing rate, 8639
Random drug testing; minimum annual percentage rate, 78269
Waiver petitions—
Alliance Pipeline L.P., 14572, 39145
Dominion Transmission, Inc., 13895, 30020
Duke Energy Gas Transmission Co., 13670
Freeport Liquefied Natural Gas, 56583
Key West Pipeline Co., 60794
Kinder Morgan Louisiana Pipeline L.L.C., 67704
Maritimes & Northeast Pipeline, L.L.C., 14575, 28415, 39148
Rockies Express Pipeline L.L.C., 14573, 39141
Sabine Pass Liquefied Natural Gas, 56584
TransCanada Pipelines Ltd., 52871
Tuscarora Gas Transmission Co., 39698
Reports and guidance documents; availability, etc.:
Emergency Response Guidebook; revision; comment request, 41071

Postal Rate Commission

RULES

Practice and procedure:
Postal service definition, 2464
Rate and classification requests, 66675

PROPOSED RULES

Practice and procedure:
Express Mail Second Day Service; classification change, 20930
Postal rate and fee changes, 27436
Rate and classification requests, 55136

NOTICES

Commission tours:
Largo, MD et al., 628
Miami and Fort Lauderdale, FL, 10727
New Castle, DE, 13871
Rockville, MD, 8624
Domestic rates, fees, and mail classifications:
Periodicals nominal rate minor classification change, 40172
Stationary, stamped; new mail classification docket, 51651
Stationery, stamped; complaint filed, 19913
Meetings:
Declining block rates; design model; briefing, 24875
Future of mail, 6295
International mail and cost and revenue analysis (2005 FY), 10084
Meetings; Sunshine Act, 15229, 51236, 71596
Negotiated service agreements:
Capital One Services, Inc., 44052
Washington Mutual Bank, 17146
Post office closings; petitions for appeal:
Pittsburgh, PA, 38192
Practice and procedure:
Electronic postmark services; formal complaint procedures, 12405
Postal Service mail processing and transportation network; realignment, 9613, 11455
Repositionable notes; minor classification changes, 3894
Visits to facilities, 11454

Postal Service

RULES

Board of Governors bylaws:
Miscellaneous amendments, 64647
Domestic Mail Manual:
Bound printed matter machinable parcels; marking requirement, 13268
Bundles of flat-size and irregular parcel mail; bundle integrity, 9452
Electronic Verification System (e-VS); postage manifesting and payment of Parcel Select mailings, 38966
Infectious substances; mailing and packaging standards, 64121
Parcel Return Service; permanent classification, 16043
Periodicals flats in mixed area distribution center bundles and sacks; new preparation, 30287
Periodicals mail prepared in sacks; new standards, 1976
Post office box and caller service termination and denial of service appeals; CFR part removed, 54198
Sharps and other regulated medical waste containers; mailing standards, 64118
Temporary mail forwarding policy, 38537
Organization and administration:
Inspector General Office—
Criminal investigators arrest and investigative powers, 12285
Subpoenas served on employees; technical amendments, 11160
Postal property conduct, 11161

Postage meters:
Manufacture and distribution; authorization—Postage Evidencing Systems; revisions to requirements, 65732
Practice and procedure:
False representation and lottery cases; nonmailability and disposition of mail withheld from delivery; litigation responsibility, 53971

PROPOSED RULES

Domestic Mail Manual:
Automation-rate flat-size mail; polywrap standards, 48868
Domestic mailing services; new standards, 56588
Periodicals flats in mixed area distribution center bundles and sacks; new preparation, 11366
Priority mail to or from "969" ZIP Codes; custom forms, 54006
Sharps and other regulated medical waste containers; mailing standards, 19840
International Mail Manual:
international product and pricing initiatives, 76230
Postage meters:
Manufacture and distribution; authorization—Postage Evidencing Systems; revisions to requirements, 36498

NOTICES

Domestic Mail Manual:
Classification schedule changes, 55810
Meetings; Sunshine Act, 5384, 8316, 13190, 23970, 30701, 41061, 58018, 65547, 69220
Meetings; Sunshine Acts, 52591
Postage programs:
Customized Postage; expanded market test authorization, 12718
Privacy Act; computer matching programs, 61512, 61515
Privacy Act; system of records, 34398

Presidential Documents

PROCLAMATIONS

African Burial Ground National Monument; establishment (Proc. 7984), 10793
Bahrain; free trade agreement (Proc. 8039), 43635
Belarus; suspension of entry of certain persons responsible for policies or actions that threaten the transition to a democracy (Proc. 8015), 28541
Dominican Republic-Central America; free trade agreement (Proc. 7987), 10827
El Salvador; free trade agreement (Proc. 7991), 16009
Guatemala; free trade agreement (Proc. 8034), 38509
Honduras and Nicaragua; free trade agreement (Proc. 7996), 16971
Northwestern Hawaiian Islands Marine National Monument; establishment (Proc. 8031), 36443
Trade:
Generalized System of Preferences duty-free treatment; modification (Proc. 8033), 9425, 38255
Rules of origin; modification under the North American Free Trade Agreement (Proc. 8067), 60649
Ukraine; normal trade relations (Proc. 7995), 16969
Special observances:
50th Anniversary of the Hungarian Revolution (Proc. 8072), 62055
American Heart Month (Proc. 7978), 5967
American Red Cross Month (Proc. 7982), 10411
Americans With Disabilities Act; anniversary (Proc. 8037), 43029
America Recycles Day (Proc. 8083), 66825
Asian/Pacific American Heritage Month (Proc. 8008), 25917
Black Music Month (Proc. 8025), 30793
Cancer Control Month (Proc. 7992), 16685
Captive Nations Week (Proc. 8036), 41091
Caribbean-American Heritage Month (Proc. 8028), 33373
Child Health Day (Proc. 8057), 58481
Columbus Day (Proc. 8065), 60053
Constitution Day and Citizenship Day, Constitution Week (Proc. 8050), 54885
Death of Coretta Scott King (Proc. 7980), 6661
Death of G. V. Sonny Montgomery (Proc. 8018), 28749
Education and Sharing Day, U.S.A. (Proc. 7997), 18157
Family Day (Proc. 8056), 56851
Father's Day (Proc. 8030), 33591
Fire Prevention Week (Proc. 8062), 59359
Flag Day and National Flag Week (Proc. 8029), 33589
General Pulaski Memorial Day (Proc. 8066), 60647
German-American Day (Proc. 8061), 59003
Gold Star Mother's Day (Proc. 8054), 55991
Great Outdoors Month (Proc. 8023), 30557
Greek Independence Day: A National Day of Celebration of Greek and American Democracy (Proc. 7989), 14355
Human Rights Day, Bill of Rights Day, and Human Rights Week (Proc. 8090), 75083
Independence Day (Proc. 8032), 37487
Irish-American Heritage Month (Proc. 7983), 10413
Jewish American Heritage Month (Proc. 8005), 24547
Law Day, U.S.A. (Proc. 8010), 26185
Leif Erikson Day (Proc. 8063), 59361
Literacy Day (Proc. 8053), 54891
Loyalty Day (Proc. 8011), 26187
Martin Luther King, Jr., Federal Holiday (Proc. 7973), 3199
Minority Enterprise Development Week (Proc. 8041), 50835
Mother's Day (Proc. 8013), 27183
National Adoption Month (Proc. 8074), 64613
National African American History Month (Proc. 7976), 5155
National Alcohol and Drug Addiction Recovery Month (Proc. 8042), 51709
National Alzheimer's Disease Awareness Month (Proc. 8075), 64615
National American Indian Heritage Month (Proc. 8076), 64617
National Breast Cancer Awareness Month (Proc. 8059), 58999
National Character Counts Week (Proc. 8070), 61629
National Charter Schools Week (Proc. 8007), 25735
National Child Abuse Prevention Month (Proc. 7993), 16687
National Child's Day (Proc. 8026), 32799
National Consumer Protection Week (Proc. 7979), 6333
National Crime Victims' Rights Week (Proc. 8006), 24549
National D.A.R.E. Day (Proc. 8000), 18587
National Day of Prayer (Proc. 8012), 26675
National Day of Remembrance of Hurricane Katrina (Proc. 8043), 51711
National Days of Prayer and Remembrance (Proc. 8046), 53297
National Defense Transportation Day and National Transportation Week (Proc. 8016), 28745
National Diabetes Month (Proc. 8077), 64619
National Disability Employment Awareness Month (Proc. 8060), 59001
National Domestic Violence Awareness Month (Proc. 8058), 58483
National Donate Life Month (Proc. 7994), 16689
National Drunk and Drugged Driving Prevention Month (Proc. 8088), 70851
National Employer Support of the Guard and Reserve Week (Proc. 8055), 55993
National Energy Awareness Month (Proc. 8068), 61363
National Family Caregivers Month (Proc. 8078), 64621
National Family Week (Proc. 8084), 67291
National Farm-City Week (Proc. 8082), 66429
National Farm Safety and Health Week (Proc. 8052), 54889
National Forest Products Week (Proc. 8071), 61631
National Former Prisoner of War Recognition Day (Proc. 7998), 18159
National Hispanic Heritage Month (Proc. 8049), 54883
National Historically Black Colleges and Universities Week (Proc. 8048), 53961
National Homeownership Month (Proc. 8024), 30559
National Hospice Month (Proc. 8079), 64623
National Hurricane Preparedness Week (Proc. 8020), 29757
National Maritime Day (Proc. 8021), 29759
National Mentoring Month (Proc. 8092), 78723
National Methamphetamine Awareness Day (Proc. 8086), 69181
National motto "In God We Trust"; 50th anniversary (Proc. 8038), 43343
National Oceans Week (Proc. 8027), 32801
National Ovarian Cancer Awareness Month (Proc. 8044), 52281
National Park Week (Proc. 8002), 20517
National Pearl Harbor Remembrance Day (Proc. 8089), 70853
National Physical Fitness and Sports Month (Proc. 8003), 20863
National Poison Prevention Week (Proc. 7988), 13243
National POW/MIA Recognition Day (Proc. 8051), 54887
National Prostate Cancer Awareness Month (Proc. 8045), 52283
National Safe Boating Week (Proc. 8017), 28747
National Sanctity of Human Life Day (Proc. 7975), 4229
National School Lunch Week (Proc. 8064), 60051
National Volunteer Week (Proc. 8004), 20865
Older Americans Month (Proc. 8009), 26183
Pan American Day and Pan American Week (Proc. 7999), 18585
Parents' Day (Proc. 8035), 40383
Patriot Day (Proc. 8047), 53959
Peace Officers Memorial Day and Police Week (Proc. 8014), 28227
Prayer for Peace, Memorial Day (Proc. 8019), 29059
Religious Freedom Day (Proc. 7974), 3201
Save Your Vision Week (Proc. 7986), 10825
Small Business Week (Proc. 7990), 15321
Thanksgiving Day (Proc. 8085), 67293
Thomas Jefferson Day (Proc. 8001), 19983

United Nations Day (Proc. 8073), 62375
USA Freedom Corps; Fourth Anniversary (Proc. 7977), 5579
Veterans Day (Proc. 8080), 64627
White Cane Safety Day (Proc. 8069), 61365
Women's Equality Day (Proc. 8040), 50317
Women's History Month (Proc. 7985), 10823
World Aids Day (Proc. 8087), 70455
World Freedom Day (Proc. 8081), 65363
World Trade Week (Proc. 8022), 30045
Wright Brothers Day (Proc. 8091), 76109

EXECUTIVE ORDERS

Amendments to Executive orders 11030, 13279, 13339, 13381, 13389, and revocation of 13011 (EO 13403), 28543
Belarus; blocking property of persons undermining democratic processes and institutions (EO 13405), 35485
Committees; establishment, renewal, termination, etc.:
Identity Theft Task Force; amendment to Executive order 13402 (EO 13414), 65365
Identity Theft Task Force; establishment (EO 13402), 27945
Mathematics Advisory Panel, National; establishment (EO 13398), 20519
New Americans, Task Force on; establishment (EO 13404), 33593
Cote d'Ivoire; blocking property of certain persons contributing to the conflict (EO 13396), 7389
Defense and national security:
Classified national security information access; extending duration of EO 13381 for one year (EO 13408), 37807
Surface transportation security; strengthening efforts (EO 13416), 71033
Democratic Republic of the Congo; blocking property of persons contributing to the conflict (EO 13413), 64105
Global Fund to Fight AIDS, Tuberculosis and Malaria; designation under the International Organizations Immunities Act (EO 13395), 3203
Government agencies and employees:
Center for Faith-Based and Community Initiatives; establishment at the Department of Homeland Security (EO 13397), 12275
Disaster Assistance Coordination Task Force; establishment (EO 13411), 52729
Health care programs; promoting quality and efficiency (EO 13410), 51089
Personnel Management Office; assignment of certain pay-related functions (EO 13415), 70641
Public alert and warning system (EO 13407), 36975
Rates of pay; adjustments (EO 13420), 77571
Volunteer community service; responsibilities of Federal departments and agencies (EO 13401), 25737
Metro-North Railroad and certain labor organizations; establishment of emergency board to investigate labor disputes (EO 13417), 71459
National Aeronautics Research and Development (EO 13419), 77565
Property rights of the American people; protection (EO 13406), 36973
Southeastern Pennsylvania Transportation Authority and the Brotherhood of Locomotive Engineers and Trainmen; report on dispute (EO 13409), 38511
Sudan; blocking property of and prohibiting transactions with the Government (EO 13412), 61369
Sudan; blocking property of persons in connection with the conflict in the Darfur region (EO 13400), 25483
Syria; blocking property of additional persons in connection with the national emergency (EO 13399), 25059
Volunteers for Prosperity; amendment to Executive Order 13317 (EO 13418), 75647

ADMINISTRATIVE ORDERS

Afghanistan; assignment of function concerning assistance (Memorandum of May 8, 2006), 28757
Afghanistan; drawdown authorization (Presidential Determination)
No. 2006-10 of February 7, 2006, 11137
Alcatel and Lucent Technologies, Inc.; proposed merger (Order of November 17, 2006), 67429
Correction, 77443
Aviation insurance coverage for commercial air carrier service in domestic and international operations (Memorandum of December 21, 2006), 77243
Brazil; drug interdiction assistance (Presidential Determination)
No. 2007-3 of October, 16, 2006, 65369
Burma; continuation of national emergency (Notice of May 18, 2006), 29239
China; circular welded non-alloy steel pipe imports (Presidential Determination)
No. 2006-7 of December 30, 2005, 871
Colombia; continuation of emergency with respect to narcotics traffickers (Notice of October 19, 2006), 62053
Colombia; drug interdiction assistance (Presidential Determination)
No. 2006-19 of August, 17, 2006, 51975
Colombia; notice of intention to enter into free trade agreement (Notice of August 24, 2006), 51093
Comoros and Saint Kitts and Nevis; waiving prohibition on United States military assistance (Presidential Determination)
No. 2007-4 of November, 22, 2006, 74451
Cuba; continuation of the national emergency relating to the anchorage and movement of vessels (Notice of January 10, 2006), 2133
Export control regulations; continuation of emergency (Notice of August 3), 44551
Foreign military forces; certain programs to build the capacity of and related reporting requirements (Memorandum of May 5, 2006), 28755
Government agencies and employees:
Defense, Department of; assignment of war reserves stockpile transfer function to the Secretary (Memorandum of May 18, 2006), 35769
Intelligence Reform and Terrorism Prevention Act of 2004, assignment of reporting function (Memorandum of November 14, 2006), 67029
Justice, Department of; designation of officers to act as Attorney General (Memorandum of December 8, 2006), 74753
Labor, Department of; assignment of reporting function to the Secretary (Memorandum of February 3, 2006), 6335
National Intelligence, Office of the Director of; assignment of function granting authority for issuance of certain directives (Memorandum of May 5, 2006), 27943
Social Security Administration; designation of officers to act as Commissioner (Memorandum of April 17, 2006), 20333
State, Department of; Africa, assignment of functions relating to waivers and reports to the Secretary (Memorandum of May 18, 2006), 30553
State, Department of; assignment of a reporting function on Iraq policy to the Secretary (Memorandum of April 6, 2006), 19427
State, Department of; assignment of functions relating to cooperative threat reduction funds to the Secretary (Memorandum of May 26, 2006), 36435
State, Department of; assignment of functions relating to the global war on terror (Memorandum of May 25, 2006), 36433
State, Department of; assignment of functions to the Secretary (Memorandum of December 15, 2005), 1467
State, Department of; Humanitarian Assistance Code of Conduct; assignment of reporting functions to the Secretary (Memorandum of May 12, 2006), 30549
Immigration; refugee admission numbers and authorization (Presidential Determination)
No. 2007-1 of October, 11, 2006, 64435
International Criminal Court; waiving prohibition on use of Fiscal Year 2006 support funds to parties to the Rome Statute (Presidential Determination)
No. 2007-5 of November, 27, 2006, 74453
International Criminal Court; waiving prohibition on United States military assistance to parties to the Rome Statute (Presidential Determination)
No. 2006-18 of August 2, 2006, 45361
No. 2006-27 of September, 29, 2006, 65367
Iran; continuation of national emergency
(Notice of March 13, 2006), 13241
(Notice of November 9, 2006), 66227
Iraq; assignment of functions relating to import restrictions on antiquities (Memorandum of May 5, 2006), 28753
Iraq; continuation of the national emergency protecting the Development Fund for Iraq and certain other property (Notice of May 18, 2006), 29237
Jerusalem Embassy Act; suspension of limitations (Presidential Determination)
No. 2006-15 of June 15, 2006, 36477
Lebanon; drawdown authorization to support transport of Indonesian peacekeeping forces (Presidential Determination)
No. 2006-26 of September 29, 2006, 65035
Liberia; continuation of national emergency blocking property of certain persons and prohibiting the importation of certain goods (Notice of July 18, 2006), 41093
Libya; certification of rescission as a state sponsor of terrorism (Presidential Determination)
No. 2006-14 of May 12, 2006, 30551
No. 2006-14 of May 12, 2006 (Republication with corrections), 31909
Libya; Export-Import Bank programs (Presidential Determination)
No. 2006-11 of February 28, 2006, 12119
Middle East peace process; continuation of national emergency with respect to terrorists who threaten to disrupt (Notice of Jan 18, 2006), 3407
Migration and Refugee Assistance Act of 1962; availability of funds (Presidential Determination)
No. 2006-13 of May 4, 2006, 27383
No. 2006-21 of August 21, 2006, 51973
No. 2007-8 of December 14, 2006, 76571
Narcotics and drugs:
Certification for major drug producing and drug transit countries (Presidential Determination)
No. 2006-24 of September, 15, 2006, 57865
Pakistan; drawdown to provide disaster relief assistance (Presidential Determination)
No. 2006-8 of December 30, 2005, 1471
Pakistan; waiver of coup-related sanctions (Presidential Determination)

No. 2006-9 of February 7, 2006, 11135
Palestine Liberation Organization; waiver of statutory provisions (Presidential Determination)
No. 2006-12 of April 13, 2006, 26409
No. 2007-2 of October, 13, 2006, 64437
Palestinian Authority; imposition and waiver of sanctions (Presidential Determination)
No. 2006-17 of June 30, 2006, 39511
Peru; notice of intent to enter into free trade agreement (Notice of January 6, 2006), 1681
Russia; assignment of functions related to debt reduction for nonproliferation (Memorandum of July 18, 2006), 42747
Russia; chemical weapons destruction facility, waiver of conditions on funds (Presidential Determination)
No. 2006-6 of December 2, 2005, 1469
No. 2007-6 of December 6, 2006, 77581
Russian Federation; blocking Government property relating to the disposition of highly enriched uranium from nuclear weapons (Notice of June 19, 2006), 35489
Sudan; continuation of national emergency (Notice of November 1, 2006), 64629
Sudan Security Sector Transformation program; transfer of defense articles and services (Presidential Determination)
No. 2006-22 of August 28, 2006, 53543
Swaziland; eligibility to receive defense articles and services (Presidential Determination)
No. 2006-16 of June 19, 2006, 36479
Syria; continuation of national emergency (Notice of May 8, 2006), 27381
Terrorism; continuation of national emergency with respect to persons who commit, threaten to commit, or support (Notice of September 21, 2006), 55725
Terrorist attacks; continuation of national emergency with respect to certain (Notice of September 5, 2006), 52733
Trade:
Trading With the Enemy Act; continuation of certain authorities (Presidential Determination)
No. 2006-23 of September 13, 2006, 54399
Trafficking in persons; determination under the Trafficking Victims Protection Act of 2000 (Presidential Determination)
No. 2006-25 of September, 26, 2006, 64431
Vietnam; determinations under the Omnibus Trade and Competitiveness Act of 1988 (Memorandum of November 6, 2006), 66223
Weapons of mass destruction; continuation of national emergency (Notice of October 27, 2006), 64109
Western Balkans; continuation of national emergency (Notice of June 22, 2006), 36183
Zimbabwe; continuation of national emergency blocking property of persons undermining democratic processes or institutions (Notice of February 27, 2006), 10603

President's Council on Integrity and Efficiency

NOTICES
Senior Executive Service Performance Review Board; membership, 70570

Presidio Trust

RULES
Debt collection; correction, 2109
Management of Presidio; general provisions, etc., 10608
PROPOSED RULES
Semi-annual agenda, 23482

NOTICES
Meetings, 30203, 58018

Prisons Bureau

RULES
Inmate control, custody, care, etc.:
Classification and program review, 36007
Organization, functions, and authority delegations:
Central Office et al.; addresses removed from rules, 51748
PROPOSED RULES
Community programs and release:
Inmate furloughs, 70696
General management policy:
Personal firearms possession or introduction on Bureau of Prisons facilities grounds; prohibition, 38543
Inmate control, custody, care, etc.:
Drug Abuse Treatment Program; D.C. Code offenders; early release eligibility, 64507
Inmate Work and Performance Pay Program; drug- and alcohol-related disciplinary offenses; pay reduction, 64505
Intensive Confinement Center Program; elimination, 64504
Non-inmates; searching and detaining or arresting, 5026
Reduction in sentence for medical reasons, 76619
Smoking/no smoking areas, 27652
Terrorist inmates; limited communication, 16520
NOTICES
Environmental statements; record of decision:
Berlin, NH; Federal correctional institution development, 63036
Inmate control, custody, care, etc.:
Incarceration, Federal inmates; average cost annual determination, 64563
Privacy Act; systems of records, 9606

Privacy and Civil Liberties Oversight Board

NOTICES
Terrorism information and screening processes:
Aviation and other security screening; watch list errors redress; comment request, 75752

Public Debt Bureau

See Fiscal Service
NOTICES
Agency information collection activities; proposals, submissions, and approvals, 3350, 7622, 7623, 7624, 27315, 27316, 27317, 33035, 33036, 46536, 46537, 46538, 47327, 53491, 59858, 71610, 71611

Railroad Retirement Board

RULES
Railroad Retirement Act and Railroad Unemployment Insurance Act:
Reconsideration and appeals; video teleconferencing, 55283
Railroad Unemployment Insurance Act:
Railroad employers' reconsideration requests; electronic filing, 53003
Sickness benefits paid; electronic notification by railroad employers of settlements and final judgments, 53004
PROPOSED RULES
Semi-annual agenda, 23486, 74080
NOTICES
Agency information collection activities; proposals, submissions, and approvals, 1457, 2278, 2601, 3346, 3347, 4384, 11000, 12719, 14256, 14559, 16601, 17501, 19568, 20738, 27295, 27745, 30203, 30204, 30454, 36139, 41061, 42887, 43249, 43823, 44054, 44727, 51236, 55227, 55523, 61516, 64570, 65840, 65841, 66203, 66991, 68644, 69603, 71198, 71596
Meetings:
Actuarial Advisory Committee, 628, 23970
Field Office Study, Phase I; implementation issues, 373
Meetings; Sunshine Act, 4179, 24875
Privacy Act; computer matching programs, 25865
Railroad Unemployment Insurance Act:
Experience rating proclamations, monthly compensation base, and other determinations (CY 2007), 65841
Reports and guidance documents; availability, etc.:
Federal antidiscrimination, whistleblower protection, and retaliation laws; No FEAR Act notice, 51652

Reclamation Bureau

RULES
Public conduct on Reclamation facilities, lands, and waterbodies; rights-of-use and administrative costs recovery procedures, 19790
PROPOSED RULES
Colorado River water in the lower basin; regulating non-contract use, 47763
Public conduct on Reclamation facilities, lands, and waterbodies:
Hoover Dam rules of conduct; removal, 56921
NOTICES
Agency information collection activities; proposals, submissions, and approvals, 4377, 5684, 8310, 8617, 11225, 19749, 25857, 34965, 38659, 40541
Central Valley Project Improvement Act:
Water management plans; district plans available for review, 4171, 20415, 37094, 59815
Water management plans; evaluation criteria development, 65134, 66192
Colorado River reservoirs:
Lake Powell and Lake Mead, AZ, NV, and UT; Lower Basin shortage guidelines and coordinated management strategies development, 16341
Committees; establishment, renewal, termination, etc.:
Glen Canyon Dam Adaptive Management Work Group, 44042
Yakima River Basin Conservation Advisory Group, 18353
Contract negotiations:
Water service, repayment, and other water-related contract negotiations; quarterly status report, 9374, 30159, 43810, 67159
Environmental statements; availability, etc.:
Carlsbad Irrigation District, NM; long-term miscellaneous purposes contract, 41467
Carlsbad Project Water Operations and Water Supply, NM, 31205
Colorado River Storage Project, NM and CO; Navajo Dam, 20416
Contra Costa Water District Alternative Intake Project, CA, 27275, 64737
Eddy County, NM; long-term miscellaneous purposes contract; meeting, 2064

Folsom Dam Safety and Flood Damage Reduction Action, CA; public hearings, 68837
Northwest Area Water Supply Project, ND; comment request and public meetings, 18115
Platte River Recovery Implementation Program, NE, WY, and CO, 29979
Red River Valley Water Supply Project, ND, 8873, 18116, 41468
San Luis Drainage Feature Reevaluation, CA, 34161
San Luis Unit of Central Valley Project, CA; long-term contract renewal, 3885, 9381
South Delta Improvements Program, CA, 132, 71188
Trinity River Restoration Program, CA, 26560
Upper Rio Grande Basin Water Operations Review, NM, 3323, 14948
Environmental statements; notice of intent:
Auburn State Recreation General Plan/Interim Resource Management Plan, CA, 31206
Delta-Mendota Canal/California Aqueduct Intertie, CA, 39355
El Dorado County Water Agency, CA; scoping meetings, 54519, 56225
Glen Canyon Dam, AZ; long-term experimental plan for operation, etc., 74556
Milltown Hill Project, OR, 41236
New Melones Lake Project, CA; meetings, 75769
North Sonoma County Agricultural Reuse Project, CA, 5069
Northwest Area Water Supply Project, ND, 11226
Upper Truckee River and Marsh Restoration Project, CA, 61797
Upper Truckee River Restoration and Golf Course Relocation Project, CA, 52342
Yakima River Basin, WA; water storage feasibility study, 78463
Meetings:
California Bay-Delta Public Advisory Committee, 10551, 26980, 34643, 36546, 50465, 70531
Colorado River Basin Salinity Control Advisory Council, 55803
Glen Canyon Dam Adaptive Management Work Group, 7573, 46920, 64982
Managing for Excellence Project, 34966, 46920, 59523
Yakima River Basin Conservation Advisory Group, 4934, 23946, 58875
Methane Hydrate Research and Development Act of 2000; implementation:
Trinity Public Utilities District assessment; intention to bill Central Valley Project water contractors, 45847
Recreation fee areas:
America the Beautiful; the National Parks and Federal Recreational Lands Pass; Federal Lands Recreation Enhancement Act, 75935
Water resources planning; discount rate change, 77061

Regulatory Information Service Center

PROPOSED RULES

Introduction to Unified Agenda of Federal Regulatory and Deregulatory Actions, 22271
Introduction to Regulatory Plan and Unified Agenda of Federal Regulatory and Deregulatory Actions, 72719

Research and Innovative Technology Administration

RULES

Organization, functions, and authority delegations:
Motor Carrier Financial and Operating Statistics Program; redesignation and implementation, 45740

NOTICES

Agency information collection activities; proposals, submissions, and approvals, 5903, 5904, 5905, 24913, 25644, 25645, 27312, 39699, 39700
Grants and cooperative agreements; availability, etc.:
Intelligent Transportation Systems Operational Testing to Mitigate Congestion Program, 75806
Reports and guidance documents; availability, etc.:
Strategic Research, Development, and Technology Plan, 39394

Risk Management Agency

NOTICES

Agency information collection activities; proposals, submissions, and approvals, 29301, 38604

Rural Business-Cooperative Service

RULES

Program regulations:
Business and industry guaranteed loans; tangible balance sheet equity, 33181, 67032
Employee conflicts of interest, 38979
Financial assistance; servicing and collection from unauthorized recipients, 75851

NOTICES

Agency information collection activities; proposals, submissions, and approvals, 325, 7723, 7724, 8564, 29608, 35410, 37527, 38600, 53362, 58370, 60469, 60470, 70738
Grants and cooperative agreements; availability, etc.:
1890 Land-Grant Institutions Rural Entrepreneurial Outreach and Development Initiative, 37527
Cooperatives; economic impact research, 20384, 43098
Renewable energy systems and energy efficiency improvements grants and guaranteed loans, 7509
Rural Business Enterprise Program, 67093, 67095
Rural Business Opportunity Program, 13339, 71124
Rural Cooperative Development Program, 13948
Rural Economic Development Loan and Grant Program (FY 2007), 11374, 71127
Rural transportation systems technical assistance, 13340
Small, Minority Producer Grant Program, 34053
Value-Added Producer Grants, 9516

Rural Housing Service

RULES

Program regulations:
Construction and repair; surety requirements, 25739
Employee conflicts of interest, 38979
Financial assistance; servicing and collection from unauthorized recipients, 75851

PROPOSED RULES

Direct single family housing loans and grants:
Homeownership education requirements, 11167
Payment assistance, 8523
Guaranteed Rural Rental Housing Program:
Annual guarantee fee; due date change, 58545

NOTICES

Agency information collection activities; proposals, submissions, and approvals, 3257, 5235, 6748, 9085, 20073, 29608, 32304, 35860, 36753, 38600, 42350, 53362, 67097
Grants and cooperative agreements; availability, etc.:
Choctaw Intermediate Relending Fund Demonstration Program, 14164
Hurricane disaster assistance; Community Facilities direct loan and grant program, 47164
Multi-family and single family housing programs, 14056, 15693
Rural Community Development Initiative, 39283
Rural Housing Demonstration Program, 38358
Section 502 Guaranteed Loan Program; hurricane disaster assistance, 29912
Section 514 Farm Labor Housing Loans and Section 516 Farm Labor Housing Grants for Off-Farm Housing, 14071
Section 515 Multi-family Housing Preservation Revolving Loan Fund Demonstration Program, 13569, 13954
Section 515 Rural Rental Housing Program, 14075
Section 533 Housing Preservation Program, 14078
Section 538 Guaranteed Rural Rental Housing Program, 4559
Technical and Supervisory Assistance Program, 19682, 27224
Preservation Information Exchange (PIX) System; deployment and implementation, 37534

Rural Telephone Bank

NOTICES

Loan policies:
Interest rates (2005 FY), 47165
Interest rates (2006 FY), 69200
Meetings; Sunshine Act, 7006, 25812

Rural Utilities Service

RULES

Grants:
Public Television Station Digital Transition Program, 3205
Organization, functions, and authority delegations:
Delegation of authority; revision, 8435
Program regulations:
Business and industry guaranteed loans; tangible balance sheet equity, 67032
Employee conflicts of interest, 38979
Financial assistance; servicing and collection from unauthorized recipients, 75851
Seismic safety, 60657, 70275

PROPOSED RULES

Seismic safety, 60672

NOTICES

Agency information collection activities; proposals, submissions, and approvals, 2180, 5807, 7913, 7914, 8273, 8274, 10006, 12336, 14169, 14678, 20073, 25563, 25564, 27674, 29914, 35410, 38600, 38605, 40062, 40063, 46891, 47481, 47482, 53362
Environmental statements; availability, etc.:
East Kentucky Power Cooperative, 30652, 35411
Georgia Transmission Corp., 17072

Great River Energy, 3049
Highwood Generating Station, MT, 37037, 44610
South Mississippi Electric Power Association, 68798
Environmental statements; notice of intent:
Earth Resources, Inc., 50384
East Kentucky Power Cooperative, 37038
Georgia Transmission Corp., 47168
Environmental statements; notice of intent.:
East Kentucky Power Cooperative, 59070
Grants and cooperative agreements; availability, etc.:
Community Connect Grant Program, 13073
Distance Learning and Telemedicine Program, 18271
Household Water Well System Grant Program, 13343
Public Television Digital Transition Grant Program, 13576, 26320
Revolving Fund Program, 13348
Technical Assistance and Training Program, 11376
Telecommunications loans:
Telecommunications plant category; depreciation rates, 58371

Saint Lawrence Seaway Development Corporation

RULES

Seaway regulations and rules:
Civil monetary penalty; inflation adjustment, 66112
Miscellaneous amendments, 5605
Tolls tariff, 14806

PROPOSED RULES

Seaway regulations and rules:
Miscellaneous amendments, 70336
Tolls tariff, 7701, 76228

NOTICES

Meetings:
Advisory Board, 27036, 51885, 67016

Science and Technology Policy Office

NOTICES

Meetings:
President's Council of Advisors on Science and Technology, 13391, 51193, 77019
Reports and guidance documents; availability, etc.:
Charting the course for ocean science in the United States; research priorities for the next decade, 53685
National assessment of efforts to predict and respond to harmful algal blooms in U.S. waters, 56529
Science and engineering graduate and postdoctoral education and training; Federal support principles, 2041
U.S. Ocean Research Priorities Plan; information request, 18090

Secret Service

NOTICES

Agency information collection activities; proposals, submissions, and approvals, 34635, 34636, 49466, 49467

Securities and Exchange Commission

RULES

Electronic Data Gathering, Analysis, and Retrieval System (EDGAR):
Filer Manual; revisions, 5596
Technical amendment, 7678
Emergency conditions; organization and operation plan, 33384
Correction, 35730
Investment advisers:
Form ADV, etc.; technical amendments, 17344
Investment companies:
Eligible portfolio company; definition, 64086
Fund of funds investments, 36640
Redeemable securities; mutual fund redemption fees, 58257
Organization, functions, and authority delegations:
Chief Administrative Law Judge, 71037
General Counsel; description of duties, 27385
Practice and procedure:
Subpoenas to news media members; policy statement, 20340
Securities:
Client commission practices; interpretative guidance, 41978
Information required in proxy statement (Schedule 14A); CFR correction, 4244
National market system; joint industry plans; amendments, 232, 30038
Offering statement and newspaper prospectuses; CFR correction, 7677
Securities offerings reform; registration, communications, and offering processes; modification; correction, 7411
Tender-offer best-price rules; amendments, 65393
Transfer agent forms; electronic filing, 74698
Trusts; CFR correction, 4244
Securities, etc.:
Executive and director compensation, etc.; disclosure requirements, 53158, 78338
Correction, 56225
Sarbanes-Oxley Act of 2002; implementation—
Exchange Act periodic reports; inclusion of management's report on internal control over financial reporting and certification disclosure; compliance dates, 47056, 76580
Public Company Accounting Oversight Board budget approval process, 41998
Securities futures products:
Debt securities indexes and security futures on debt securities; application of narrow-based security index definition, 39534
Staff accounting bulletins:
Financial statement misstatements; quantification process, 54580

PROPOSED RULES

Financial reporting matters:
Periodic reports of non-accelerated filers and newly public companies, 47060
Investment companies:
Eligible portfolio company; definition, 64093
Investment company governance practices, 35366, 76618
Redeemable securities; mutual fund redemption fees, 11351
Securities:
Broker and dealer definitions; bank exemptions, 77550
Broker-dealers; net capital rule, debt agreements and financial responsibility, 60636
Broker exceptions for banks; terms and exemptions definitions, 77522
Covered securities; designation of certain securities listed on NASDAQ Stock Market LLC, 67762
Financial reporting; management's reports on internal control—
Concept release, 40866
Interpretive guidance, 77635
Municipal securities disclosure; amendments, 71109
Persistent fails to deliver in certain equity securities; amendments (Regulation SHO), 41710
Securities futures; short selling In connection with public offering, 75002
Short sale price test; amendments, 75068
Transfer agent forms; electronic filing, 53494
Securities, etc:
Executive and director compensation, etc.; disclosure requirements, 6542, 53267
Securities futures products:
Debt securities indexes and security futures on debt securities; application of narrow-based security index definition, 18030
Semi-annual agenda, 23714, 74304

NOTICES

Agency information collection activities; proposals, submissions, and approvals, 629, 3128, 3548, 3895, 4384, 5384, 5385, 5386, 5387, 6295, 6296, 6297, 6796, 6797, 6798, 6799, 7079, 7080, 7592, 7593, 8005, 8006, 8624, 9384, 9385, 9386, 9840, 10570, 11236, 11455, 11456, 11688, 11689, 12222, 12223, 13639, 14028, 14256, 14745, 15497, 16182, 16183, 17932, 18119, 19759, 19760, 19761, 19762, 19763, 20142, 25866, 26571, 26572, 27012, 27013, 27014, 27295, 29687, 29688, 31227, 31228, 31230, 34170, 35717, 35960, 38432, 38677, 38678, 38908, 40555, 40556, 40557, 41280, 41281, 41282, 41283, 41484, 42139, 42140, 44727, 44728, 45864, 47261, 48565, 50106, 50107, 50108, 50478, 50479, 50480, 51237, 51238, 51867, 51868, 52350, 52591, 53139, 53483, 54532, 54694, 54695, 54696, 55036, 55037, 55523, 55524, 55525, 55526, 55810, 55811, 58812, 58639, 59146, 59147, 59544, 59545, 60201, 61809, 62021, 62136, 63360, 64322, 64323, 64748, 65160, 65161, 65547, 65548, 65549, 65550, 65551, 65843, 67176, 67656, 68849, 70442, 70443, 70444, 70445, 70797, 70798, 71199, 76003, 76004, 76005, 76006, 76007
Intermarket Trading System; plan amendments, 26573, 27754
Investment Advisers Act:
Adler Management, L.L.C., 15498
Broker-dealer/investment adviser study, 12224
Greenhouse Associates, LLC, et al., 373
Short sale regulations; order extending one year pilot, 24765
Investment Company Act of 1940:
AdvisorOne Funds et al., 52592
AIG SunAmerica Life Assurance Co., et al., 64323
Allegiant Funds et al., 66992
American Capital Strategies, Ltd., 6106
Annuity Investors Life Insurance Co. et al., 66204
AXA Equitable Life Insurance Co., 42424
AXA Equitable Life Insurance Co., et al., 63360
Barclays Global Fund Advisors et al., 33006
Claymore Securities, Inc., et al., 55527
Cohen & Steers VIF Realty Fund, Inc., et al., 36834
COMMAND Government Fund, et al., 10729
Delaware Investments Dividend & Income Fund, Inc., et al., 53140
Fidelity Management & Research Co., et al., 65552
Forum Funds, et al., 26130, 78237
Frank Russell Investment Company et al., 20738
GMS Group, LLC, et al., 67659
Guardian Cash Fund, Inc., et al., 70798

HealthShares, Inc., et al., 67404
Hyperion 2005 Investment Grade Opportunity Term Trust, Inc. et al., 32153
IDS Life Insurance Co., et al., 54532
ING USA Annuity and Life Insurance Co. et al., 35466
Integrated ARROs Fund I, et al., 63366
Investment Technology Group, Inc., 63055
J.P. Morgan Funds et al., 26787
Jackson National Life Insurance Co., et al., 77418
John Hancock Trust et al., 18390
Marshall Funds, Inc., et al., 54850
Massachusetts Mutual Life Insurance Co., et al., 14029
MCG Capital Corp., 13190
MEMBERS Mutual Funds, et al., 76377
Merrill Lynch Life Insurance Co., et al., 52177
Mexico Equity & Income Fund, Inc., 74961
MONY Life Insurance Co. of America et al., 61086
Noah Investment Group, Inc., et al, 17502
Northwestern Mutual Series Fund, Inc., et al., 55812
Old Mutual AdvisoryFunds II, et al., 66566
OppenheimerFunds, Inc., 15772
Pacific Life Insurance Co. et al., 17503
Pebblebrook Fund, Inc., et al., 64571
Pioneer American Income Trust, et al., 62137
Principal Life Insurance Co. et al, 52593
ProFunds, et al, 76710
Pruco Life Insurance Co., et al., 34171
Putnam Diversified Income Trust, et al., 66568
Quaker Investment Trust and Quaker Funds, Inc., 56199
RiverSource Diversified Income Series, Inc., et al., 58640
SBL Fund and Security Management Co., LLC, 14748
SEI Absolute Return Master Fund, L.P., et al., 58889
Special Value Opportunities Fund, LLC, et al., 19915
State Farm Mutual Fund Trust, et al., 55227
Tactical Allocation Services, LLC, et al., 14041, 63807
Thrivent Mutual Funds et al., 1564
Thurlow Funds, Inc., et al., 44326
Travelers Insurance Co. et al., 18414
Van Eck Associates Corp., et al., 19214
Van Eck Worldwide Insurance Trust et al., 69147
Van Kampen Asset Management et al., 28890
Wells Fargo Funds Trust, et al., 26790
WisdomTree Investments, Inc., et al., 29995
WPG Large Cap Growth Fund et al., 6107
Joint Industry Plan:
American Stock Exchange LLC et al., 18120, 34399, 44328, 54852, 58018, 59148, 76381, 78240
International Securities Exchange, Inc., et al., 35960, 51238
NASDAQ Stock Market LLC, 24875-24876, 51239
Pacific Exchange, Inc., et al., 3896, 8007
Meetings:
Financial information about companies and funds; Internet tools for investors and analysts; implementation, 13640
Internal control reporting requirements, 11001
Small business capital formation; government-business forum, 58644
Smaller Public Companies Advisory Committee, 6297, 14966, 18122
Meetings; Sunshine Act, 159, 1780, 3906, 4624, 4947, 5697, 6298, 6799, 8318, 9182, 10085, 11249, 12720, 14257, 15499, 16350, 17932, 18788, 19568, 20422, 25620, 26574, 27014, 28057, 28892, 30454, 30701, 31230, 34971, 36569, 37130, 39134, 40174, 40759, 41484, 42686, 42888, 42889, 43823, 48957, 50109, 51877, 52351, 53726, 54536, 58455, 59157, 60781, 62141, 63056, 66352, 66993, 68645, 69149, 70801, 71597, 75282, 75591
Options Price Reporting Authority:
Consolidated Options Last Sale Reports and Quotation Information; Reporting Plan; amendments, 27296, 71597
Practice and procedure:
Classified national security information; mandatory declassification review request delivery address, 4386
Privacy Act; systems of records, 3907, 6110, 31230, 63810
Public Company Accounting Oversight Board:
Budget and annual accounting support fee, 20143, 71200
Independence, tax services, and contingent fees; ethics and independence rules, 12720, 23971
Reporting on whether a previously reported material weakness continues to exist; auditing standard requirements, 7082
Tax services for persons in financial reporting oversight roles; propose rule filing, 76392
Public Utility Holding Company Act of 1935 filings, 1569
Reports and guidance documents; availability, etc.:
Complex structured finance activities; sound practices concerning elevated risk; revised interagency statement, 28326
Securities and regulatory issues for smaller companies; Smaller Public Companies Advisory Committee final report, 11090
Securities:
Broker-dealer/investment adviser study, 12224
Broker-dealers; financial statement requirements, 75779
Broker definition; banks, savings associations, and savings banks; temporary exemptions, 58891, 77557
Exemption for qualified contingent trades from rule 612 of regulation NMS, 52829, 66352
Financial Accounting Standards Board; accounting support fee review, 20143
Intermarket Trading System; exchange-traded funds transactions; de minimis exemption, 38433
National securities exchange registration; receipt acknowledgment, 2603
NYSE Arca, Inc. and the National Association of Securities Dealers, Inc., regulatory responsibilities allocation plan, 43823, 52827
Regulatory responsibilities allocation, 19763, 40759
Short sale regulations; order extending one year pilot, 24765
Sub-penny trade-throughs; Rule 611 exemption, 65018
Suspension of trading—
Adzone Research, Inc., 38679
Amanda Co., Inc., et al., 51653
Andover Apparel Group, Inc., et al., 42889
Aurora Medical Technology, Inc., 41062
Biopulse International, Inc., et al., 13193
Bullhide Corp., 24876
China Energy Savings Technology, Inc., 29689, 57009, 58019
Conversion Solutions Holdings Corp., 62632
Corpas Investments, Inc., et al., 46251
Digital Gas, Inc., 67663
FluNation, Inc., et al., 66211
Gary Player Direct, Inc., et al., 12736
GMC Holding Corp., 12413
Golden Apple Oil & Gas, Inc., 18392
G Printing, Inc., et al., 57586
Image Globe Solutions, Inc., 24766
Indigenous Global Development Corp., 54537
KSW Industries, Inc., 18392
MCSi, Inc., 26794
Milagro Holdings, Inc., et al., 35314
Rudy 5, 37130
Safe Transportation Systems, Inc., 3567
Skygivers, Inc., 24876
Smart Online, Inc., 3129
Solomon Alliance Group, Inc., 42687
Southwestern Medical Solutions, Inc., 54102
Sunrise Petroleum Resources, Inc., 59545
Universal Medical Systems, Inc., 32379
Securities fee rates; annual adjustments, 26132
Self-Regulatory Organizations:
Chicago Board Options Exchange, Inc., 18788
NASDAQ Stock Market LLC, 19769
New York Stock Exchange LLC, 54102
Self-regulatory organizations; fingerprinting plan:
NASDAQ Stock Market LLC, 33007
Philadelphia Stock Exchange, Inc., 53141
Self-regulatory organizations; proposed rule changes:
American Stock Exchange LLC, 1580, 2072, 2604, 3129, 3567, 3569, 3570, 4386, 4388, 6111, 6528, 7083, 7087, 7817, 8008, 8318, 8319, 9391, 9392, 9614, 9627, 9841, 10085, 10571, 11001, 11250, 12736, 12738, 12744, 12745, 13193, 14258, 14755, 14757, 14967, 15229, 15231, 15775, 16839, 16841, 17510, 18122, 18789, 20144, 20422, 20425, 20426, 21053, 21055, 21056, 23974, 25253, 25254, 25256, 26146, 26574, 27298, 27525, 28057, 28717, 28718, 28720, 28721, 29192, 29193, 30003, 30204, 30455, 30971, 31232, 31234, 31236, 32155, 32379, 33008, 33009, 34401, 34403, 34404, 34646, 34971, 35314, 36367, 37131, 37626, 37627, 37629, 38911, 39135, 39374, 39692, 40760, 41283, 41654, 41862, 42141, 42687, 42689, 43250, 44055, 45081, 45083, 45589, 47262, 47831, 47833, 48566, 49492, 50110, 51243, 51245, 52831, 53492, 54318, 54321, 55229, 55230, 57009, 58455, 59157, 59546, 59561, 60201, 61111, 61809, 61811, 62021, 62492, 62493, 63056, 64573, 65844, 65845, 65846, 65847, 66993, 67176, 67935, 68645, 68652, 70801, 70804, 71000, 71201, 71598, 74962, 77422, 77823, 78474, 78476
American Stock Exchange LLC. et al., 59159
Board of Trade of the City of Chicago, Inc., 14259, 19771, 19774
Boston Stock Exchange, Inc., 3137, 3347, 8010, 10573, 10730, 13194, 13439, 15232, 15499, 16601, 19221, 25257, 28058,

29370, 29689, 30206, 30973, 30975, 37135, 37140, 38434, 38913, 39376, 44056, 47264, 49493, 52183, 52185, 52192, 52833, 53142, 55530, 56201, 56569, 58020, 58021, 59161, 59562, 62495, 63366, 66807, 67408, 68654, 68655, 68850, 71000, 74965, 75780, 77428, 78479
Chicago Board Options Exchange, Inc., 955, 957, 2605, 2963, 3138, 3579, 3908, 4391, 4947, 5090, 5092, 5093, 5094, 7089, 7095, 8012, 8014, 8321, 8324, 9183, 9184, 9843, 10086, 10574, 10576, 10732, 11003, 11250, 11691, 12747, 12749, 12752, 12753, 12755, 13641, 13871, 15234, 15235, 15778, 15780, 16845, 17519, 17529, 17932, 19568, 20145, 21058, 24767, 26152, 27756, 27757, 29371, 29690, 30006, 30007, 31237, 31239, 32156, 33011, 33017, 33322, 33323, 34174, 34973, 35315, 35471, 35718, 35961, 36139, 36367, 36569, 38435, 38437, 38438, 39135, 40558, 41062, 41287, 41485, 41487, 42142, 42143, 42427, 42690, 42692, 43251, 43545, 44058, 44062, 44729, 45865, 45866, 47550, 47834, 50480, 50952, 51242, 52351, 52835, 53148, 54537, 55237, 55532, 56571, 58646, 59169, 60203, 63057, 63367, 63370, 65554, 65851, 66808, 66810, 67178, 67663, 67665, 68657, 68659, 68852, 68853, 69150, 69151, 70810, 70814, 74966, 75781, 76393, 78481
Chicago Stock Exchange, Inc., 5390, 6298, 10577, 13196, 13197, 13642, 14265, 18126, 21060, 24769, 24876, 27758, 28727, 31241, 31242, 34648, 36571, 38915, 39378, 39694, 42693, 43254, 43255, 43547, 43828, 44064, 47836, 49495, 49498, 55037, 58023, 58025, 58456, 59563, 62496, 63372, 64590, 68660, 71002, 71003, 71004, 76396, 77834
Depository Trust Co., 1457, 6800, 13198, 13872, 13873, 15237, 20428, 24770, 29692, 34974, 40562, 52198, 54104, 58457, 65854, 68662, 71206, 75282, 76397
Depository Trust Co. et al., 11693, 42890
Fixed Income Clearing Corp., 629, 2078, 3141, 11694, 12224, 15781, 21060, 30701, 31243, 38193, 41851, 58025, 60591, 62324, 62497, 62632, 65855, 67667, 67946, 68664, 69153, 70816, 70817, 75283, 75284, 76398, 77835, 77837, 77839
Fixed Income Clearing Corp. et al., 55239
International Securities Exchange, Inc., 2279, 3142, 3144, 3582, 4949, 5096, 6801, 6803, 7098, 8015, 8625, 10579, 11457, 12758, 13643, 13875, 14268, 14757, 14975, 15501, 17960, 19222, 19918, 20147, 25260, 26154, 27526, 28394, 28728, 29694, 30703, 31244, 31246, 32617, 33019, 33021, 33022, 34406, 34407, 34651, 36575, 38917, 38918, 38920, 39694, 40564, 40566, 40567, 41488, 41490, 43548, 44066, 45868, 45875, 46946, 46947, 48567, 49496, 50954, 51240, 53483, 53727, 53728, 54321, 54544, 54546, 58459, 58649, 63374, 65859, 67667
International Securities Exchange, LLC, 58650, 59170, 59171, 59844, 60593, 60781, 61518, 62024, 62050, 65857, 69154, 71006, 74969, 75592, 75593, 75594, 75596, 76399, 78241
International Stock Exchange, Inc., 10088
Municipal Securities Rulemaking Board, 1781, 19571, 25867, 26575, 26577, 29194, 34652, 34653, 34654, 34655, 41289, 51877, 54323, 62141, 64750, 76400
NASDAQ Stock Market LLC, 13645, 19573, 25265, 29195, 30207, 33024, 34408, 34656, 40568, 41291, 42145, 42149, 42428, 43829, 44336, 44338, 44734, 44738, 45084, 45590, 45876, 45878, 46952, 46954, 46955, 47276, 50955, 52351, 54696, 54698, 55042, 55533, 56571, 57010, 58026, 58027, 60782, 60783, 61815, 61816, 62325, 66571, 66998, 67410, 67668, 68855, 70818, 71208, 76404, 77839, 77841, 77842
National Association of Securities Dealers, Inc., 159, 375, 377, 632, 634, 2607, 2608, 2965, 2966, 3584, 3909, 4180, 5097, 5391, 6116, 6117, 6300, 6302, 7100, 7101, 8016, 8018, 8020, 8027, 8326, 8875, 9394, 9395, 9398, 9399, 9401, 9863, 10090, 10580, 10734, 11008, 13646, 14043, 14272, 14758, 14760, 15238, 15503, 15506, 15784, 15786, 15788, 15790, 15792, 16350, 16603, 16847, 16849, 17529, 17532, 18392, 18395, 18790, 19597, 20149, 20429, 21062, 23975, 24878, 25271, 25273, 25875, 25876, 26579, 26795, 26797, 27299, 27762, 27763, 28730, 29695, 29697, 30209, 33026, 33325, 34658, 34976, 35315, 35720, 35721, 35964, 36141, 36143, 36145, 36369, 36840, 36847, 38194, 38196, 38439, 38922, 38935, 38948, 38950, 39379, 39382, 40569, 40762, 42694, 42696, 42698, 43256, 43550, 43831, 44740, 44742, 44744, 44745, 44747, 44749, 45879, 45882, 45883, 46527, 46533, 47551, 47850, 48958, 48959, 50959, 50961, 51255, 51879, 52356, 52358, 54105, 55243, 55536, 55537, 55814, 55816, 55817, 56202, 56203, 56573, 57587, 58029, 58030, 59173, 59573, 59845, 60784, 61112, 61115, 61519, 62026, 62329, 62498, 63812, 63814, 64326, 65555, 65860, 65862, 65863, 66354, 66813, 67179, 67183, 67184, 67673, 67675, 68665, 68667, 68856, 69156, 69161, 71213, 71600, 74970, 75285, 75597, 75788, 76406, 76407, 76409, 77429, 78242, 78245
National Futures Association, 6119, 16850, 77431
National Securities Clearing Corp., 2969, 12759, 15506, 21060, 26804, 29699, 41852, 44067, 52199, 55247, 57588, 67185, 69604, 70820, 75286, 76414, 76415, 77844
National Stock Exchange, 2970, 5098, 6304, 14562, 21063, 25621, 26155, 31249, 31250, 34660, 36576, 38452, 42432, 43258, 52836, 58891, 65867, 67678, 69163, 70822
New York Stock Exchange, Inc., 2080, 2281, 3586, 3595, 4391, 5392, 6804, 7103, 7820, 8626, 8877, 9629, 10736, 10738, 11251, 12761, 13200, 14275, 16388, 16852, 17934, 18401, 18791, 20741, 21064, 21074, 24879, 24881, 28059, 28735, 30211, 30458, 35723, 37147, 48961, 57011
New York Stock Exchange LLC, 13882, 14278, 16353, 17534, 17537, 17539, 28398, 28399, 28732, 29205, 30009, 30011, 30456, 30705, 30706, 32158, 33029, 33030, 33326, 33328, 34672, 34976, 35474, 35966, 36370, 36372, 36380, 36579, 36849, 38198, 38953, 40766, 41491, 41493, 41496, 42434, 42700, 43260, 43551, 43553, 43833, 44751, 45086, 45885, 47278, 48569, 50963, 51257, 51259, 51260, 51882, 52201, 52202, 54862, 55248, 57590, 57596, 58032, 58645, 60204, 60206, 60208, 60216, 60786, 61524, 61819, 62142, 62143, 62338, 62499, 63816, 64594, 65019, 65559, 65869, 66359, 66814, 66820, 67187, 67680, 68864, 68870, 69165, 70575, 70824, 71007, 71010, 71012, 71215, 71217, 71219, 71221, 74972, 75599, 75601, 75602, 75603, 75790, 75798, 76008, 76714, 77432, 77846, 78247, 78249, 78482, 78496, 78497, 78499
New York Stock Exchange LLC et al., 25878, 62331
NYSE Arca, Inc., 16183, 18127, 18797, 19224, 25274, 29373, 32164, 32619, 32622, 33496, 33500, 35317, 35981, 36145, 36155, 36382, 36850, 36856, 37965, 37967, 37971, 38679, 38953, 38957, 39136, 40768, 41305, 42151, 43263, 44339, 44752, 44757, 44758, 46534, 48571, 51264, 53150, 54316, 54547, 54698, 55044, 55257, 55537, 56204, 58034, 58036, 58460, 59179, 59576, 60594, 61525, 62029, 62634, 63059, 63060, 64596, 65021, 65023, 65024, 65561, 66211, 66999, 67414, 67684, 67685, 69166, 74974, 77847, 77849, 78250, 78501, 78503
OneChicago, LLC, 55539, 55540
Options Clearing Corp., 2283, 2973, 4951, 4953, 8628, 9403, 12226, 12762, 13648, 16604, 29206, 29699, 36155, 38961, 38962, 47853, 47854, 53151, 54107, 55258, 56208, 58656, 60599, 67004, 67415, 68871, 68872, 68874, 69172, 74974, 75287, 76417
Pacific Exchange, Inc., 636, 958, 2095, 2100, 2284, 3145, 3598, 3910, 4955, 6530, 6811, 7594, 8029, 8035, 8328, 9406, 9845, 10582, 10740, 11271, 11277, 11280, 11696, 12413, 13202, 14045, 14046, 14564, 14763, 14977, 15794, 18130, 19226, 19781, 25276, 26165, 26582, 27300, 27764
Pacific Stock Exchange, Inc., 11008
Philadelphia Stock Exchange, Inc., 959, 1459, 2286, 2289, 2975, 2977, 3600, 4187, 4189, 4625, 5394, 6122, 6305, 7106, 7602, 7604, 7607, 8037, 9186, 10741, 11458, 12764, 13441, 13649, 14766, 14769, 15240, 15508, 16389, 17938, 18798, 18801, 20151, 20430, 21087, 23977, 24885, 24886, 26589, 27301, 27303, 27768, 28060, 28738, 28893, 29701, 30213, 30461, 30462, 31251, 32171, 33330, 34178, 35475, 35724, 36157, 36592, 36596, 37155, 38199, 38441, 41064, 41853, 41862, 42156, 42706, 44067, 44070, 44071, 45089, 45888, 47280, 47282, 47856, 50482, 52598, 52842, 54699, 54701, 54864, 57017, 59184, 59577, 61116, 62153, 63375, 64597, 64603, 65870, 67188, 67418, 67687, 68875, 68877, 69173, 71013, 71605, 74975, 75604, 75798, 77079, 77851, 78251, 78252, 78254, 78506
Stock Clearing Corporation of Philadelphia, 49497, 57598, 67005, 67689
Applications, hearings, determinations, etc.:
American Vanguard Corp., 11690
Aquacell Technologies, Inc., 2602

Arch Coal, Inc., 9182
Atlantis Plastics, Inc., 2069
AvalonBay Communities, Inc., 14746
Avista Corp., 14028
Barclays Global Fund Advisors, et al., 78235
Bridgeway Funds, Inc., et al., 21049
Burlington Northern Santa Fe Corp., 2278, 3549
Cash Systems, Inc., 3128
CharterMac, 2961
Chevron Corp., 14746
CITGO Petroleum Corp., 4385
Claymore Exchange-Traded Fund Trust, et al., 51869
Clearstream Banking, S.A., 30969
Cogent Communications Group, Inc., 13437
Community Capital Corp., 7081
Consolidated Tape Association, 37624, 61517
Credit Suisse Target Return Fund et al., 38909
Dana Corp., 8316
Delaware Management Business Trust, et al., 60773
Eli Lilly & Co., 7082
Frank Russell Investment Co., et al., 25616
General Motors Corp., 12411, 12412
Glacier Water Services, Inc., et al., 2962
Host Marriott Corp., 13438, 13439
Hutchinson Technology Inc., 5388
IAMGOLD Corp., 2279
ING Life Insurance & Annuity Co., et al., 11236, 42677
J.P. Morgan Fleming Series Trust, et al., 29186
John Hancock Capital Series, et al., 9387
Lebenthal Funds, Inc., et al., 51876
LG & E Energy Corp., et al., 62631
MainStay Funds, et al., 75589
Man-Glenwood Lexington, LCC, et al., 14560
MDU Resources Group, Inc., 10727
MEDTOX Scientific, Inc., 10728
Mercury Air Group, Inc., 2070
Morgan Stanley & Co. Inc., et al., 29189
Nasdaq Stock Market, Inc., 45246, 45359
NASDAQ Stock Market LLC, 3550, 38910, 45246, 45359
National Life Insurance Co., et al., 54313
New York Stock Exchange LLC, 67657
NexBank Securities, Inc., et al., 77075
NiSource Inc., 2071
Peoples Financial Corp., 13639, 17501
Phoenix Life Insurance Co., et al., 27746
Pinnacle West Capital Corp., 8317
ProShares Trust, et al., 29991
Socket Communications Inc., 11690
Software Brokers of America, Inc., 69603
Sony Corp., 2603
SouthFirst Bancshares, Inc., 10728
SSgA Funds Management, Inc., et al., 60775
Sterling Construction Co., Inc., 3566
Tasty Baking Co., 7817
TDC A/S, 14747
Vanguard Index Funds, et al., 27750
Variable Annuity Life Insurance Co., et al., 26122
Washtenaw Group, Inc., 3567
WT Mutual Fund, et al., 29190

Selective Service System

PROPOSED RULES

Semi-annual agenda, 23490, 74084

NOTICES

Agency information collection activities; proposals, submissions, and approvals, 20749

Sentencing Commission, United States

See United States Sentencing Commission

Small Business Administration

RULES

Business loans:
Gulf Opportunity Pilot Loan Program; regulatory provisions waiver, 57397
Disaster loan program:
Small business economic injury disaster loans, 75407
Organization, functions, and authority delegations:
Disaster Assistance Office; reorganization, 63674
Correction, 65713
Small business size standards:
Hearings and Appeals Office; procedural rules governing cases; correction, 19812
Inflation adjustment; correction, 63064
Security guards and patrol services, 37490
Size for Multiple Award Schedule and other multiple award contract purposes and 8(a) business development/small disadvantaged business status determinations, 66434
Surety Bond Guarantee Program, 62204
Small business size standards and HUBZone program:
Small Business Innovation Research Program and miscellaneous amendments; correction, 69183

PROPOSED RULES

Business loans:
Business loans and development company loans; liquidation and litigation procedures, 4062
Lender examination and review fees, 52296, 59411
Premier Certified Lenders Program; loan loss reserve fund pilot programs, 30323
Government contracting programs:
Women-Owned Small Business Federal Contract Assistance Program, 34550
Semi-annual agenda, 23492, 74086
Small business size standards:
Air traffic control, other airport operations, and other air transportation support activities, 28604
Surety Bond Guarantee Program:
Preferred Surety Bond surety qualification, increased guarantee for veterans, etc., 56049

NOTICES

Agency information collection activities; proposals, submissions, and approvals, 3147, 18402, 36382, 45591, 45592, 46251, 51266, 52362, 54702, 54703, 55046, 65562, 74982
Disaster loan areas:
Alabama, 1581, 33501, 71015
Alaska, 47859, 62343, 63376, 67690, 76716
Arizona, 55047, 61117
Arkansas, 20152
California, 8039, 11280, 26165, 34986, 40770, 41502, 41856, 43268, 44072, 67948
Connecticut, 4190, 9407, 41502
Delaware, 41503, 43268
Florida, 2101, 4956, 13443, 63818, 65026, 67948
Hawaii, 27014, 63818, 66574, 74571
Idaho, 14047
Illinois, 17148, 19920, 63377
Indiana, 1581, 20153, 34410, 36598, 62145, 65026, 66213
Iowa, 37156
Kansas, 8329, 23978
Kentucky, 36159, 63819
Louisiana, 1581, 1582, 14047, 14048, 33501, 33502, 66213, 68878, 70445
Maine, 2978, 32626, 35477
Maryland, 41503, 43269, 56209
Massachusetts, 29702, 32626, 35477, 43833, 71015
Minnesota, 4190, 34986
Mississippi, 1582, 14048, 33502, 70446
Missouri, 14982, 16605, 19781, 19920, 23978, 26166, 76716
Nebraska, 8330
Nevada, 8330, 17148
New Hampshire, 32626, 35478
New Jersey, 40576, 45592, 54108
New Mexico, 52843, 54704, 56578, 59579
New York, 13204, 16605, 40575, 42158, 44766, 52362, 59579, 62343, 63819, 67948, 76717
North Carolina, 58039, 67949
North Dakota, 4190, 4191, 34986
Ohio, 40577, 45592, 47859, 63820
Oklahoma, 3911, 5897, 6811, 14982, 18404, 20749
Oregon, 17941, 26166, 40770, 41503, 41856, 77852
Pennsylvania, 40576, 40771, 42158, 52844, 56210, 76017
Puerto Rico, 3912
Rhode Island, 5099
South Carolina, 6812, 75606
South Dakota, 4191, 5897, 34987
Tennessee, 19782, 19920, 23979, 28740
Texas, 1582, 3912, 14048, 14982, 17941, 18404, 23979, 26166, 27015, 29703, 30976, 33502, 48963, 53737, 55047
United States and U.S. Territories, 60220
Virginia, 43269, 51266, 58892, 62343, 62344, 63820, 66574
Washington, 30977, 70446, 76418
Wisconsin, 2101
Interest rates; quarterly determinations, 17549, 38201, 61820
Intergovernmental review of agency programs and activities, 39383, 52362
License surrenders:
Bishop Capital, L.P., 58892
Capital International SBIC, L.P., 15510
Fidelity Capital Corp., 15510
Metro-Detroit Investment Co., 58893
Prospect Street NYC Discovery Fund, L.P., 12419
SCDF Investment Corp., 12419
Loan programs:
CommunityExpress Pilot Program; extension, 29703, 74982
Export Express Pilot Program; extension, 29703, 75606
Lender risk rating system, 25624, 34674
New Markets Tax Credit Pilot Loan Program, 58658
Meetings:
Audit and Financial Management Advisory Committee, 11281, 54705, 65027
District and regional advisory councils—
Buffalo, NY, 14048, 55542
Maine, 11281, 14049, 55542
North Florida, 5100, 39138
Washington, DC, 55542
Wisconsin, 32627
National Advisory Council, 12419, 32627, 37156, 47859
National Small Business Development Center Advisory Board, 2101, 8331, 18404, 26166, 32627, 38681, 43269, 47860, 58039, 66213
National Women's Business Council, 2102, 28073, 30013, 51654

Regulatory Fairness Boards—
Region I; hearing, 38681
Region IV; hearing, 12419
Region V; hearing, 14049
Region VI; hearing, 26167
Region VIII; hearing, 18404, 52844
Region IX; hearing, 39384, 54705
Region X; hearing, 46251
Training conference and public meeting, 54705
Veterans Business Affairs Advisory Committee, 4956, 26167, 45593
Organization, functions, and authority delegations:
Administrator; line of succession, 77853
Privacy Act; computer matching programs, 56210, 56579
Privacy Act; systems of records, 58039
Senior Executive Service Performance Review Board; membership, 66574
Small business investment companies:
Maximum leverage ceiling increase, 66214
Small business size standards:
Nonmanufacturer rule; waivers—
Chemical and allied products, 12228
Commercial cooking equipment manufacturing, 4956
Demountable cargo containers manufacturing, 76717
Forklifts manufacturing, 9630
Furniture, 9631, 36599
Industrial gases manufacturing, etc., 24889
Lenses, ophthalmic manufacturing, 13204, 27015
Office supplies, paper, and toner, 2102
Personal computers, 60220, 66214
Petroleum products, 9632
Plastics Pallets, 53737
Plastics pallets (twin sheet thermoformed), 45593
Water treatment chemicals, 2979, 14983
Surety Bond Guarantee Program; participating surety companies; fee increase, 9632
Applications, hearings, determinations, etc.:
Alliance Enterprise Corp., 77083
BIA Digital Partners SBIC II LP, 67949
Draper Associates, LP, 75606
Emergence Capital Partners SBIC, L.P., 29375, 63376, 70831
Gefus SBIC, L.P., 76715
Gemini Investors IV, L.P., 9188
Harbert Mezzanine Partners II SBIC, L.P, 43268
Horizon Ventures Fund II, L.P., 379, 25623
Housatonic Equity Investors SBIC, L.P., 76716
NJTC Venture Fund SBIC, L.P., 39138
Rembrandt Venture Partners II, L.P., 40770
Rustic Canyon Ventures SBIC, L.P., 35477, 52362
Telesoft Partners II SBIC, LP, 2978

Smithsonian Institution

NOTICES

Environmental statements; notice of intent:
Smithsonian National Museum of African American History and Culture, 67190
Meetings:
Smithsonian National Museum of African American History and Culture, 77414

Social Security Administration

RULES

Civil monetary penalties, assessments, and recommended exclusions, 28574
Federal claims collection:
Federal salary offset, 38066
Medicare subsidies:
Medicare Part B income-related monthly adjustment amount, 62923
Organization and procedures:
Social Security Number (SSN) Cards; replacement limitations, 43054
Social Security benefits:
Federal old age, survivors, and disability insurance—
Cardiovascular impairments evaluation; revised medical criteria, 2312
Digestive system; listing of impairments; effective date extended, 26411
Disability benefits; suspension during continuing disability reviews, 60819
False or misleading statements or withholding of information; representative payment policies and administrative procedure for imposing penalties, 61403
Federal Advisory Committee Act; work activity of persons working as members of advisory committees, 3217
Initial disability claims adjudication; administrative review process, 16424, 17990, 57415
Medical equivalence; evidentiary requirements for making findings, 10419
Parties representation; recognition, disqualification, and reinstatement of representative, 2871
Visual disorders; evaluation criteria; revision, 67037, 77098
Widow's and widower's benefits; applications filing and requirements, 24812
Work activity exemption; basis for continuing disability review, 66840
Work report receipts, benefit payments for trial work period service months after fraud conviction, student earned income exclusion, etc., 66860
Supplemental security income:
Aged, blind, and disabled—
Disability benefits; suspension during continuing disability reviews, 60819
False or misleading statements or withholding of information; representative payment policies and administrative procedure for imposing penalties, 61403
Federal Advisory Committee Act; work activity of persons working as members of advisory committees, 3217
Initial disability claims adjudication; administrative review process, 16424, 17990, 57415
Medical equivalence; evidentiary requirements for making findings, 10419
Parties representation; recognition, disqualification, and reinstatement of representative, 2871
Plans to achieve self-support; time limit criteria, 28262
Work activity exemption; basis for continuing disability review, 66840
Work report receipts, benefit payments for trial work period service months after fraud conviction, student earned income exclusion, etc., 66860
Social Security Protection Act of 2004—
Income and resources provisions; changes, 45375

PROPOSED RULES

Federal claims collection:
Federal salary offset, 12648
Medicare subsidies:
Medicare Part B income-related monthly adjustment amount, 10926
Organization and procedures:
Official records and information; privacy and disclosure, 32494, 53994
Semi-annual agenda, 23508, 74098
Social security benefits:
Federal old age, survivors, and disability insurance—
Immune system disorders evaluation; revised medical criteria, 44432, 46983
Optometrists acceptability as medical sources for establishing medically determinable impairments, 10456
Supplemental security income:
Aged, blind, and disabled—
Optometrists acceptability as medical sources for establishing medically determinable impairments, 10456

NOTICES

Agency information collection activities; proposals, submissions, and approvals, 961, 963, 4191, 5897, 6535, 7609, 8331, 8880, 12765, 13649, 14279, 16606, 17549, 20431, 21088, 27016, 28740, 30464, 33331, 34180, 34181, 34184, 38681, 43270, 45090, 53485, 54705, 58041, 61820, 64327, 75607
Disability determination procedures; testing modifications:
Disability claims process redesign prototype and single decisionmaker model; tests extension, 45890
Foreign insurance or pension systems:
Japan, 3913
Grants and cooperative agreements; availability, etc.:
Work Incentives Planning and Assistance Program, 28401, 61117
Meetings:
Ticket to Work and Work Incentives Advisory Panel; teleconference, 2610, 20750, 27019, 41066, 56579, 64330, 78511
Work Incentives Planning and Assistance Program; pre-application teleconference seminars, 28413, 61129
Privacy Act; computer matching programs, 5396, 10583, 13651, 13652, 30013, 45891, 48963, 60788
Privacy Act; systems of records, 1796, 5397, 16397, 42159, 42164, 64751
Reports and guidance documents; availability, etc.:
Federal antidiscrimination, whistleblower protection, and retaliation laws; No FEAR Act notice, 66361
Representative fee assessment rate, 964
Social security benefits and supplemental security income:
Agency fee payment for approved services; representative registration requirements, 58043
Cost of living increase, SSI monthly benefit amounts increase, average of total wages, contribution and benefit base, etc., 62636
Determinations or decisions; administrative review requests; additional options, 46535, 53737
Social security rulings and acquiescence rulings:
Adjudicating child relationship when DNA test shows relationship between claimant and children of entitled workers, 34186
Bowen v. Galbreath; rescission, 75800
Disability claims; consideration of opinions and other evidence from non-acceptable medical sources, 45593
Evaluating tremolite asbestos-related impairments, 30467, 33342
Fowlkes v. Adamec; determining whether individual is felon under Social Security Act, 17551
Hickman v. Apfel; medical equivalence; evidentiary requirements for making findings, 10584

Southeastern Power Administration

NOTICES

Power rates:
Kerr-Philpott System, 12354, 50902, 53681

Southwestern Power Administration

NOTICES

Power rates:
Robert D. Willis Hydropower Project, 1530, 45820, 78187
Sam Rayburn Dam, 1531
Reports and guidance documents; availability, etc.:
Integrated system power rates, 7765, 34925, 60126

Special Counsel Office

NOTICES

Agency information collection activities; proposals, submissions, and approvals, 60789
Notification and Federal Employee Antidiscrimination Retaliation Act (No FEAR Act); implementation, 61130

Special Trustee for American Indians Office

RULES

American Indian Trust Fund Management Reform Act; technical amendments, 15338

NOTICES

Agency information collection activities; proposals, submissions, and approvals, 27275, 44042, 44043

State Department

RULES

Acquisition regulations:
Miscellaneous amendments, 34836
Correction, 41177
Exchange Visitor Program:
Au Pair Exchange Programs, 33237
Secondary School Student Exchange Program, 16696
Federal claims collection standards:
Debt collection procedures, 16481
Homeland Security Department creation; visas: nomenclature changes, 34519
Intelligence Reform and Terrorism Prevention Act of 2004; implementation:
Travel within Western Hemisphere; documents required for persons arriving at United States air ports-of-entry, 68412
Intercountry Adoption Act of 2000:
Hague Convention—
Agency accreditation and person approval, 8064
Records preservation, 8161
International agreements; publication, coordination, and reporting; amendments, 53007
International Traffic in Arms regulations:
Haiti; partial lifting of arms embargo, 58496
Miscellaneous amendments, 20534
Registration fee change, 3762
Legal and related services:
Intercountry adoption; Hague Convention certificates and declarations issuance in Convention adoption cases, 64451
Passports:
Passport procedures; restriction amended, 58496
Surcharge on applicable fees, 46396
Personnel:
Foreign Service Retirement and Disability Fund overpayments; notification and administrative determination procedures, 16228
Trafficking Victims Protection Act of 2000; implementation:
International trafficking in persons; interagency coordination of activities and sharing of information; technical amendment, 12132
Visas; nonimmigrant documentation:
Consular offices; nonimmigrant visa issuances and refusals; review guidance, 37494
Correction, 50338
Mexican Federal passports; border crossing identification cards and B-1/B-2 visitor visas; application requirements, 30589
Personal appearance waivers, 75662

PROPOSED RULES

Deaths and estates, 62219
Exchange Visitor Program:
Au Pair Exchange Programs, 5627
Training and internship programs, 17768
Intelligence Reform and Terrorism Prevention Act of 2004; implementation:
Travel within Western Hemisphere; documents required for persons arriving at United States air and sea ports-of-entry, 46155
Intercountry Adoption Act of 2000:
Hague Convention—
Certificates and declarations issuance in Convention adoption cases, 34857
Emigrating children; convention and non-convention adoptions; reporting requirements, 54001
International agreements; publication, coordination, and reporting; amendments, 28831
Legal and related services:
Intercountry adoption; Hague Convention certificates and declarations issuance in Convention adoption cases,
Passports:
Card format passport; fee schedule changes, 60928, 74880
Semi-annual agenda, 22944, 73576
Visas; immigrant documentation:
Intercountry adoption; Hague Convention adoption cases; consular officer procedures, 35847

NOTICES

Agency information collection activities; proposals, submissions, and approvals, 2980, 3347, 5400, 5401, 5402, 7823, 12229, 14984, 14985, 15796, 16608, 18404, 24890, 27304, 31253, 31254, 33779, 36383, 38201, 41066, 42435, 45891, 46535, 47284, 47285, 48964, 48965, 61528, 63061, 65161, 65162, 65163, 65164, 65562, 68878, 70446, 71230, 75289, 76418
Antarctic Marine Living Resources Conservation Convention:
Antarctic fishing conservation measures and resolutions; U.S. obligations, 4406
Arms Export Control Act:
Commercial export licenses; congressional notifications, 17552, 54108
Countries not cooperating fully with U.S. antiterrorism efforts; determination and certification; congressional notification, 28897
Eritrea; defense export licenses suspension, 11281
Indonesia; lethal defense articles related defense services export requests; case-by-case consideration, 15797
Lebanon; defense export licenses suspension, 75609
Persons violating or conspiring to violate Section 38; statutory debarment, 67191
Presidential determinations, 62344
Venezuela; defense export licenses revoked, 47554
Clean Diamond Trade Act; participating countries eligible for trade in rough diamonds; list, 62501, 77435
Committees; establishment, renewal, termination, etc.:
Cultural Property Advisory Committee, 56211
Defense Trade Advisory Group, 8039, 14280
Democracy Promotion Advisory Committee, 61528
Eastern Europe and the Independent States of the Former Soviet Union Study Advisory Committee, 45597
General Advisory Committee and Inter-American Tropical Tuna Commission, U.S. Section, 3602
International Law Advisory Committee, 28074
International Telecommunication Advisory Committee, 14049
Leadership and Management Advisory Committee, 9407
Overseas Schools Advisory Council, 75289
Overseas Security Advisory Council, 65164
Persons with Disabilities Advisory Committee, 56580
Transformational Diplomacy Advisory Committee, 33332
U.S National Commission for UNESCO, 75289
Culturally significant objects imported for exhibition:
Action Half Life, 7108
Albers and Moholy-Nagy: From the Bauhaus to the New World, 54548, 60221
Americans in Paris (1860-1900), 18405
Amorous Intrigues and Painterly Refinement: The Art of Frans van Mieris, 4394
Armando Reveron, 66575
Art of Jan van der Heyden, 50964
Arts in Latin America (1492-1820), 38202
Avery Preesman, 44766
Baksy Krater, 17148, 25879
Barcelona & Modernity: Picasso, Gaudi, Miro, Dali, 51654
Bellini, Giorgione, Titian, and the Renaissance of Venetian Painting, 18405
Best in Show! The Dog in Art from the Renaissance to Today, 17148
Biedermeier: The Invention of Simplicity, 46957
Brice Marden: A Retrospective of Paintings and Drawings, 50965
Bridget Riley's Blaze I, 31255
Britannia & Muscovy: English Silver at the Court of the Tsars, 5898
Bronze Menagerie: Mat Weight of Early China, 47554
Canaletto in England: A Venetian Artist Abroad (1746-1755), 54549
Cimabue and Early Italian Devotional Painting, 52204
Clark Brothers Collect: Impressionist and Early Modern Paintings, 29375
Claude Lorrain - The Painter as Draftsman: Drawings from the British Museum, 54549
Colors of Clay: Special Techniques in Athenian Vases, 17149
Comic Abstraction: Image-Breaking, Image-Making, 76419
Constable's Great Landscapes: The Six-Foot Paintings, 47554
Cosmophilia: Islamic Art from the David Collection, Copenhagen, 31255
Courbet and the Modern Landscape, 2981
Cradle of Christianity: Treasures from the Holy Land, 10585

Crossroads: Modernism in Ukraine (1910-1930), 36159
David Smith: A Centennial, 2102
Dead Sea Scrolls, 641, 78255
Defining Modernity: European Drawings (1800-1900), 71607
Degas, Sickert and Toulouse-Lautrec: London and Paris, 2290
Discovering the Dead Sea Scrolls, 51655
Divine and Human: Women in Ancient Mexico and Peru, 4957
Domenico Tiepolo (1727-1804): A New Testament, 52204
El Greco to Picasso: Time, Truth, and History, 62344
Embroidering Identities: A Century of Palestinian Clothing, 48965
Enduring Myth: The Tragedy of Hippolytos & Phaidra, 41856
Eye on Europe: Prints, Books, and Multiples, 1960 - Now, 52204
From Casper David Friedrich to Gerhard Richter: German Paintings from Dresden, 47555
George Stubbs (1724-1806): British Painter, 71607
Gilded Splendor: Treasures of China's Liao Empire, 51655
Girodet: Romantic Rebel, 1460
Glitter and Doom: German Portraits from the 1920s, 50965
Gold, 54549
Gospel of Judas, 16185
Goya's Last Works, 2103
Gregor Mendel: Planting the Seeds of Genetics, 39696
Guercino: Mind to Paper, 47555
Guercino: Stylistic Evolution in Focus, 47555
Hans Holbein The Younger's Robert Cheseman, 77083
Henri Rousseau: Jungles in Paris, 24772
Hokusai, 6812
Holy Image Hallowed Ground: Icon from Sinai, 36160
I See No Stranger; Early Sikh Art and Devotion, 52364
Impressionist Camera: Pictorial Photography of Europe 1888-1918, 4957
In the Beginning: Bibles Before the Year 1000, 53154
James Athenian Stuart (1713-1788): The Rediscovery of Antiquity, 65027
Jasper Johns: An Allegory of Painting (1955-1965), 65563
Jean-Etienne Liotard (1702-1789): Swiss Master, 29376
Jeff Wall, 74982
Life in the Pacific of the 1700s: The Cook/Forster Collection of the George August University of Gottingen, 4631
Louis Comfort Tiffany and Laurelton Hall-An Artist's Country Estate, 45091
Luca Cambiaso, 527-1585, 52205
Lucio Fontana: Venice/New York, 56211
Magritte and Contemporary Art: The Treachery of Images, 47556
Manet and the Execution of Maximilian, 53154
Masterpieces of Russian Art, 61131
Matisse: Painter as Sculptor, 74983
Modernism: Designing a New World (1914-1939), 74571
Monet in Normandy, 29376
New Ireland: Art of the South Pacific, 43554
New Photography 2006: Jonathan Monk, Barbara Probst, and Jules Spinatsch, 36160
Of Gold and Grass: Nomads of Kazakhstan, 51655
Paul Gauguin's "Te Rerioa", 17942
Picasso and American Art, 29376, 48965
Picasso to Cezanne: Ambroise Vollard, Patron of the Avant-Garde, 40174
Pissarro: Creating the Impressionist Landscape, 76419
Prayers & Portraits: Unfolding the Netherlands Diptych, 53154
Raphael at the Metropolitan: The Colonna Altarpiece, 17149
Rembrandt; Master Etchings from St. Louis Collections, 28074
Rembrandt and the Golden Age of Dutch Art: Treasures from the Rijksmuseum, Amsterdam, 52205
Robert Mapplethorpe and the Classical Tradition, 47556
Royal Collections, 54325
Rubens and Brueghel: A Working Friendship, 25879
Searching for Shakespeare, 28741
Set in Stone: The Face in Medieval Sculpture, 43554
Sheila Hicks: Weaving as Metaphor, 29377
Temples and Tombs: Treasures of Egyptian Art from The British Museum, 8333
Tempo! Tempo! The Bauhaus Photomontages of Marianne Brandt, 8882
Temptations of Flora: Jan van Huysum (1682-1749), 74983
Terracotta kylix, 65165
Van Gogh's Sheaves of Wheat, 54549
Venedig: at the mouth of the Grand Canal and Venice: The Grand Canal, 46957
Venice and the Islamic World, 828-1797, 77083
Warriors of the Himalayas: Rediscovering the Arms and Armor of Tibet, 4957
Without Boundary: Seventeen Ways of Looking, 3348
Cultural property:
Bolivia; pre-Colombian archaeological materials; U.S. import restrictions; memorandum of understanding, 26397
Cyprus; pre-classical and classical archaeological objects and Byzantine period ethnological materials; import restrictions; memorandum of understanding, 71015
Peru; archaeological material from Pre-Hispanic cultures and ethnological material from Colonial period; import restrictions; memorandum of understanding, 71016
Debarment proceedings:
Aondo-Sanchez, Jesus, et al., 2291
Gonzalez-Martinez, Bernardo, et al., 5402
Emergency Supplemental Appropriations Act for Defense, the Global War on Terror, and Tsunami Relief:
Lebanon and Kyrgyz Republic; determination to use 2005 FY supplemental peacekeeping operations funds, 59847
Environmental statements; availability, etc.:
Antarctic activities of more than minor or transitory impact; comprehensive evaluations—
Belgium, 10585
Environmental statements; notice of intent:
TransCanada Keystone Pipeline, L.P.; floodplain and wetland involvement; public scoping meetings, 59849, 62344
Exchange Visitor Program:
Professor and Research Scholar Exchange Program; effective implementation date, 64330
Foreign Missions Act:
Foreign missions and freight forwarders; customs clearance requirements, 23979
Foreign Operations, Export Financing, and Related Program Appropriations Act:
Afghanistan; cooperation with U.S.-funded poppy eradication and interdiction efforts, 45597
Bosnia and Herzegovina; International Financing Corp. projects, 33779
Bosnia and Herzegovina; Raiffeisen Bank; investment determination, 53738
Colombia; Andean Counterdrug Initiative Section; illicit crops; aerial eradication certification, 45597
Colombia; assistance determination, 36160
International Red Cross and Red Crescent Movement; Israeli Magen David Adom Society participation; determination, 21089
Section 556 certification, 32627
Section 583 certification, 10093
Serbia; proposed European Bank for reconstruction and development projects; U.S. position determination, 40174, 63821
Serbia and Republika Srpska; assistance determination, 11282
Serbia and Republika Srpska; failed to apprehend and transfer indicted war criminals over to International Criminal Tribunal, 11281
Serbia, Bosnia, and Herzegovina; proposed European Bank for reconstruction and development projects; U.S. position determination, 63820, 76717
Serbia, Bosnia, and Herzegovina; reconstruction and development projects, 42891
Foreign terrorists and terrorist organizations; designation:
'Abd Al-Razziq, Abu Sufian al-Salamabi Muhammad Ahmed, 42891
Lashkar-e-Tayyiba (LT, LET) et al., 24890
Gifts to Federal employees from foreign governments; list, 34678, 42891, 45604
Grant and cooperative agreement awards:
American Council of Learned Societies et al., 65165
Grants and cooperative agreements; availability, etc.:
African Workforce Development Program, 16400
Arts Exchanges on International Issues Program, 17149
Benjamin Franklin Transatlantic Fellows Initiative; Summer Institute for Youth, 13653
Bolivia, Ecuador and Venezuela; School Principals Exchange Program, 23980
Community College Summit Initiative Program, 36862
English as a Foreign Language Institute for educators from Egypt, Morocco, Jordan and Syria, 19227
Fusion Arts Exchange Programs, 71016
Future Leaders Exchange Program, 55259
Gilman International Scholarship Program, 67192
Indian and Pakistani Teachers Professional Development Program, 24891
Indonesia; high school English language teachers and school administrators and community leaders programs, 13204
Indonesia and Philippines; Youth Leadership Programs, 9845
Intensive Summer Language Institutes, 63821
International Sports Programming Initiative, 13884
Iraqi Young Leaders Exchange Program, 62642
Iraqi Young Leaders Exchange Program for Undergraduate Students, 67690

Middle East and North Africa; EducationUSA Advising Program, 30214
Near East Asia-South Asia Undergraduate Exchange Program, 78256
Professional exchange programs, cultural programs, and school administrators and community leaders in Indonesia, 74682
Regional Educational Advising Coordinator Program, 28897
Serbia Youth Leadership Program, 42706
Summer Institute for English Language Educators from South Africa, 67696
Summer Institute for German Student Leaders in Education, 5697
Summer Institutes For European Student Leaders, 6812
Summer Language Institutes for American Youth, 45892
Summer Work/Travel 12-Month Pilot Program, 9850
Teachers of Critical Languages Program, 8334
U.S.-Egypt collaborative projects in science and technology, 46252
U.S.-Egypt junior scientists development visits, 46252
U.S. Institute for Korean Undergraduate Student Leaders, 36599
U.S. Institutes on American Civilization, Journalism and Media, and for Secondary Educators, 62647
U.S.-Russia Language, Technology, Math, and Sciences Teach Program, 25879
U.S. Summer Institutes for Pakistani Undergraduate Students, 6123
U.S-French Teachers-in-Training Program, 24895
United States Institutes for Student Leaders, 78261
World Expo 2010, U.S. pavilion/exhibition; fundraising, construction, development, organization, and management, 65563
Youth Leadership Program; Linking Individuals, Knowledge and Culture, 10742
Youth Leadership Program on Free Expression, 13658
Youth Programs Academic Year Disability Component Program, 15244
Intercountry Adoption Act of 2000:
Hague Convention—
Accreditation Council; performance of duties as accrediting entity; memorandum of agreement, 40771
Colorado Department of Human Services; memorandum of agreement regarding accrediting entity duties performance, 38442
Transitional application deadline for adoption service providers, 58893
International Traffic in Arms regulations:
U.S. Munitions List, Category VIII; C-130 (Models A through H) and L-100 aircraft and associated equipment; commodity jurisdiction determination, 29703
Libya; certification of rescission as state sponsor of terrorism; secretarial determination, 39696
Meetings:
Arms Control and Nonproliferation Advisory Board, 3913, 20153, 60600
Asia-Pacific Partnership on Clean Development and Climate, 30712
Cultural Property Advisory Committee, 12420, 26397, 58044, 71022
Defense Trade Advisory Group, 10585, 48966
Democracy Promotion Advisory Committee, 62146
Eastern Europe and Independent States of Former Soviet Union Study Advisory Committee, 26807
Fine Arts Committee, 13890
Historical Diplomatic Documentation Advisory Committee, 8040, 32628, 51656
International Communications and Information Policy Advisory Committee, 9407, 55542
International Economic Policy Advisory Committee, 8040, 38446, 66362
International Law Advisory Committee, 19598, 21089
International Mobile Satellite Organizations, 45897
International Telecommunication Advisory Committee, 2103, 3348, 8041, 15798, 20153, 26397, 35724, 36867, 47286, 50965, 51884, 52364, 59580, 63828, 66362, 69220
Overseas Buildings Operations Industry Advisory Panel, 2611, 27020, 51883, 66575
Overseas Schools Advisory Council, 31255, 75290
Overseas Security Advisory Council, 32628, 62146
Paul Simon Water for the Poor Act 2005; town hall meeting, 15510
Persons with Disabilities Advisory Committee, 3348, 20154
President's Refugee Admissions Program (2007 FY), 32173
Private International Law Advisory Committee, 5898, 10748, 13443, 17557, 58462, 63828
Public Diplomacy, U.S. Advisory Commission, 10748, 26807, 48966
Shipping Coordinating Committee, 2103, 10748, 10749, 18803, 28902, 34674, 47860, 47861, 54113, 56580, 62146, 62147, 77853, 78266
Transformational Diplomacy Advisory Committee, 29705, 51884, 52600, 56211
U.S. Advisory Commission on Public Diplomacy, 641, 36868
U.S.-Chile Environmental Affairs Council et al., 60221
U.S. National Commission for UNESCO, 19782, 28074, 50965, 75290
Universal Postal Union Issues; update, 35318
Nonproliferation measures imposition:
Chinese government, 14049, 55543
Korean Mining and Industrial Development Corp. et al., 44345
Russian entity; termination, 69220
Omnibus Diplomatic Security and Antiterrorism Act of 1986:
Deaths of David E. Foy and Iftikhar Ahmend; Accountability Review Board examination, 30977
Organization, functions, and authority delegations:
Assistant Secretary for Administration, 3148
Assistant Secretary for European and Eurasian Affairs, 11282
Assistant Secretary for Intelligence and Research, 13665
Assistant Secretary for Near Eastern Affairs, 28902
Director of Foreign Assistance, et al., 38202
Global AIDS Coordinator, 9408
Under Secretary for Arms Control and International Security, 20432, 67702
Under Secretary for Political Affairs, 41306
Under Secretary of State for Political Affairs et al., 8629
Presidential permit applications:
Plains Pipeline, L.P., pipeline facilities operation and maintenance on U.S.-Mexico border, 68879
PMC (Nova Scotia) Co. et al.; pipeline facilities operation and maintenance on U.S.-Canada border, 14050
TransCanada Keystone Pipeline, LP; pipeline facilities operation and maintenance at the U.S.-Canadian border, 47861
Valero Logistics Operations, L.P.; pipeline construction, operation, and maintenance at U.S.-Mexican border, 8630, 8631
Privacy Act; systems of records, 8882, 8883, 8885, 41504, 41506, 62653
Reports and guidance documents; availability, etc.:
Diversity Immigrant (DV-2008) Visa Program; registration instructions, 58894
Exchange Visitor Program—
J-1 agriculture training programs; policy statement, 3914
J-1 flight training programs; policy statement, 3913
Federal antidiscrimination, whistleblower protection, and retaliation laws; No FEAR Act notice, 67197
Intergovernmental Panel on Climate Change Fourth Assessment Report; Working Group III contribution; expert review request, 41857
International Lake Ontario-St. Lawrence River Study Board report, 33779, 42711
Summer Work Travel Programs; policy statement, 67198
United States Climate Change Science Program—
Climate Change 2007; impacts, adaptation, and vulnerability; expert review request, 30469
Climate Change 2007; the Physical Science Basis; expert review request, 17942
Senior Executive Service Performance Review Board; membership, 4394, 59196, 60222
Shrimp trawl fishing; sea turtle protection guidelines; certification, 29705
Trade Act of 1974:
Vietnam; waiver authority continuation, 34674

State Justice Institute

NOTICES

Reports and guidance documents; availability, etc.:
Grants, cooperative agreements, and contracts, guidelines, 52920, 63140

Statistical Reporting Service

See National Agricultural Statistics Service

Substance Abuse and Mental Health Services Administration

NOTICES

Agency information collection activities; proposals, submissions, and approvals, 1545, 2058, 2257, 4367, 4369, 4925, 6081, 9136, 13622, 16324, 19738, 21030, 25595, 25597, 26382, 26765, 30433, 33311, 33475, 33476, 34147, 36125, 36536, 36820, 37589, 37940, 42646, 45570, 46238, 50933, 50934, 52810, 54297, 54298, 56162, 58868, 63775, 70523, 75567, 75568, 77767, 77769
Federal agency urine drug testing; certified laboratories meeting minimum standards, list, 1548, 7561, 11436, 17897, 26106, 27740, 32111, 39329, 46501, 52136, 59801, 66547, 77403
Grants and cooperative agreements; availability, etc.:
Community mental health services block grant; State allotments, 20412
Meetings:
Drug Testing Advisory Board, 10043, 66790
Mental Health Services Center National Advisory Council, 12376, 40730

SAMHSA National Advisory Council, 16174, 34634
Substance Abuse Prevention Center National Advisory Council, 6285, 41036, 62483
Substance Abuse Treatment Center National Advisory Council, 950, 34149, 41226, 52811, 55204
Women's Services Advisory Committee, 41226, 54513
National Registry of Evidence-Based Programs and Practices; expansion and use; review priorities and submission process guidance, 13132, 19196, 37590
Organization, functions, and authority delegations:
Center for Mental Health Services, 40730
Substance Abuse Prevention Center, 19740
Reports and guidance documents; availability, etc.:
Addiction Technology Transfer Center Program; comment request, 42647
Opioid treatment programs accreditation, 28043

Surface Mining Reclamation and Enforcement Office

RULES
Permanent program and abandoned mine land reclamation plan submissions:
Colorado, 54583
Iowa, 5005
Kentucky, 54586
Mississippi, 50339
Missouri, 5548, 33243
New Mexico, 61680, 69191
North Dakota, 76145
Oklahoma, 15028
Pennsylvania, 54590
Texas, 8458, 34251
Utah, 33249
Virginia, 1488
West Virginia, 10764, 50843
Wyoming, 14643, 50849
Permanent program performance standards:
Topsoil replacement and revegetation success standards, 51684

PROPOSED RULES
Permanent program and abandoned mine land reclamation plan submissions:
Indiana, 66148
Kentucky, 25989
Mississippi, 29867, 33273
Montana, 7475, 15090
New Mexico, 7477
North Dakota, 43085
Ohio, 7480, 61695
Pennsylvania, 29597, 43087, 50868, 53351
Tennessee, 17682, 25992
Texas, 20602, 29285, 66150
Utah, 7489
West Virginia, 31996, 54601
Wyoming, 7492, 20604, 43092
Surface coal mining and reclamation operations:
Ownership, control, transfer, assignment or sale of permit rights, 59592

NOTICES
Agency information collection activities; proposals, submissions, and approvals, 3540, 11446, 14251, 16344, 20729, 25857, 27276, 37606, 40542, 40543, 46240, 53476, 62013, 63353, 65833, 67636, 71189
Environmental statements; availability, etc.:
Black Mesa and Kayenta coal mines et al., AZ and NV, 67637
Valid existing rights determination requests:
Daniel Boone National Forest, KY; existing Forest Service road use, 35448, 70531

Surface Transportation Board

RULES
Fees:
Licensing and related services; 2006 update, 13939
Practice and procedure:
Class exemption proceedings; public participation, 62212

PROPOSED RULES
Practice and procedure:
Class exemption proceedings; public participation, 13563
Expedited abandonment procedure for Class II and Class III railroads; class exemption, 3030
Rail rate cases; simplified standards, 43703
Semi-annual agenda, 23734, 74330

NOTICES
Agency information collection activities; proposals, submissions, and approvals, 39395, 41513, 66362, 66363, 75811
Environmental statements; availability, etc.:
HolRail LLC, 9189
Environmental statements; notice of intent:
Southwest Gulf Railroad Co., 12773
Fees:
Rail fuel surcharges, 45900
Meetings:
Grain; rail transportation; hearing, 61138
National Grain Car Council, 19234
Rail fuel surcharges; public hearing, 13896
Motor carrier applications, exemptions, etc.:
Goodall's Charter Bus Service, 38687
Grupo Senda Autotransporte, S.A. de C.V., et al., 33507
KBUS Holdings, LLC, et al., 9192
RailCrew Xpress, LLC, et al., 9860
Motor carriers:
Motor carriers of household goods; released rate provisions and liability limits; comment request, 19234
Motor common carriers of household goods; liability review, 29707
Rail carriers:
Annual inflation operating revenues of railroads; indexing, 58911
Control exemptions—
Indiana Boxcar Corp., 76722
Iron Bull Railroad Co. LLC, 54337
Kansas City Southern Railway Co., 39396
Sutch, Jeffrey L., 57599
Cost-of-capital; railroad industry's decision, 55544
Cost-of-capital determinations; methodology, 55825
Cost recovery procedures—
Productivity adjustment, 5117, 6538
Declaratory order petitions—
DesertXpress Enterprises, LLC, 51885
Rail cost adjustment factor; quarterly approval, 14779, 36167, 55545, 77094
Rail rate cases; major issues; stand-alone cost methodology changes, 11015
Railroad revenue adequacy determinations; Class I railroads; 2005 determinations, 62150
Waybill data; release for use, 5409, 8060, 57600, 58470, 59196, 63062, 66822, 70834, 74579
Railroad operation, acquisition, construction, etc.:
Alabama Great Southern Railroad Co., 7114
Alameda Beltline Railroad, 1785
Ameren Energy Generating Co., 9633
American Premier Underwriters, Inc., et al, 71026
Appalachian & Ohio Railroad, Inc., 29708
Arkansas Midland Railroad Co., Inc., 29215
Atlantic & Pacific Railroad and Transportation Co., 14779
Beaufort Railroad Co., Inc., 78270
BNSF Railway Co., 4635, 5905, 11016, 11707, 14052, 14779, 17160, 17956, 18407, 19783, 20433, 26173, 27789, 30475, 35480, 36391, 41313, 41314, 52207, 60607, 60608, 65568, 67705, 68892, 74579, 74998, 78270
Brandon Corp., 56221
Burlington Northern & Santa Fe Railway Co., 1584
Canadian Pacific Railway, 1785, 77094
Canonie Atlantic Co., 6130
Central Washington Railroad Co. et al., 383
Coast Belle Rail, LLC, 61139
Coe Rail, Inc., 41861
Columbiana County Port Authority, 76723
Conrail Inc. et al., 43284
CSX Transportation, Inc., 2987, 38208, 62042
CSX Transportation, Inc., et al., 50499, 50500, 59856
Cundiff, Gregory B., et al., 2295
Dakota, Minnesota & Eastern Railroad Corp. and Iowa, Chicago & Eastern Railroad Corp., 67706-67707
Dakota, Missouri Valley and Western Railroad, Inc., 42892
Deadwood, Black Hills & Western Railroad, 57600
Eastern States Railroad, LLC, 76723
Genesee & Wyoming Inc., 65879
Georgia Southwestern Railroad, Inc., 67707
Greater Shenandoah Valley Development Co., 43840
H&S Railroad Co., Inc., et al., 54550
Haug, Gregg, 28077
Hutchinson & Northern Railway Co., 30978
Iowa Interstate Railroad, Ltd., 31260, 71608, 77094
Iowa Northwestern Railroad, 38208
Iowa Pacific Holdings, LLC, et al., 77095
ISG Railways, Inc., et al, 383
Kansas City Southern Railway Co., 25888, 41314
Kansas City Southern Railway Co. et al., 8339
Kansas City Terminal Railway Co. and Kaw River Railroad, Inc., 14576
Kansas City Transportation Co. LLC, 14577
KBN, Inc., 4635
Louisville, New Albany & Corydon Railroad, 20433
Megabus USA LLC, 34189
Meridian Speedway LLC, 5906, 5907
Nebkota Railway, Inc., 14780
New Amsterdam & Seneca Railroad Co., LLC, 3349
New Mexico Gateway Railroad LLC, 37975
New York New Jersey Rail LLC et al., 42718
Norfolk Southern Railway Co., 2987, 20434, 33035, 38447, 76426, 76724
North Central Railway Association, Inc., 38209
Ozinga Transportation, 2107
Pan Western Corp., 75293
Pennsylvania Department of Transportation, 39701
Pennsylvania Northeast Regional Railroad Authority, 32384
Portland Terminal Railroad Co., 65879, 65880
Providence & Worcester Railroad Co., 62042
R.J. Corman Railroad Co./Tennessee Terminal, LLC, 5906
RailAmerica, Inc., et al., 75612
Raritan Valley Connecting Railroad, 76426

Reger, Gordon, 9422
Saginaw Bay Southern Railway Co., 36167
San Luis & Rio Grande Railroad Co., Inc., 2107
Santa Maria Valley Railroad Co., 61139
Shenandoah Valley Railroad, LLC, 6129
SMS Rail Lines of New York, LLC, 57601
Soo Line Railroad Co., 2295
Southern California Regional Rail Authority, 20751
South Plains Switching, Ltd. Co., 40187, 48972
South Texas Liquid Terminal, Inc., 47322
Stillwater Central Railroad, 71240
Stourbridge Railroad Co., Inc., 42893
Susquehanna Valley Railroad Corp., 4635
Susquehanna Valley Railroad Corp. et al., 2106
Tennessee Railway Co., 36884
Texas Mexican Railway Co., 19784
Tishomingo Railroad Co., Inc., 20752
Tower Investments, LLC, 42439
Union Pacific Railroad Co., 979, 4967, 9633, 10755, 14988, 16855, 17956, 19783, 19922, 29391, 34190, 34416, 38209, 40579, 41073, 44350, 54337, 65880, 67017, 68668, 69608
Vicksburg Southern Railroad, Inc., 2300
Washington County, OR, 69608
Watco Companies, Inc., 2301
Western Coal Traffic League, 6130
Wichita Union Terminal, 27789
Wyoming & Colorado Railroad Co., Inc., 52619
Wyoming Dakota Railroad Properties, Inc., 48973
Railroad services abandonment:
Alabama Great Southern Railroad Co., 40780
Birmingham Southern Railroad Co., 77095
Blue Mountain & Northern Railroad Co., 48581
BNSF Railway Co., 4397, 5734, 19616, 19617, 38209, 40190, 44350, 51886, 57019, 59196, 65567, 67425
Boston & Maine Corp., 65197
Central Railroad Company of Indiana, 55048
Cincinnati, New Orleans & Texas Pacific Railway Co., 67956
Consolidated Rail Corp., 35480, 37976
CSX Transportation, Inc., 24772, 27530, 28916, 41073, 42719, 50501, 54338
Dallas Area Rapid Transit, 19617
Grand Trunk Western Railroad Inc., 6843
High Point, Randleman, Asheboro & Southern Railroad Co., 76724
Illinois Central Railroad Co., 18407, 18408
Iowa Northwestern Railroad, 2301
Kansas & Oklahoma Railroad, Inc., 27314
Kansas City Southern Railway Co., 32385
Kettle Falls International Railway, LLC, 39701
Minnesota Northern Railroad, Inc., 52369
Mississippi Tennessee Holdings, LLC, 57020
New Hampshire Transportation Department, 55826
Norfolk Southern Railway Co., 168, 5734, 8340, 19786, 28078, 33334, 46976, 54709, 56585, 65880, 71609, 77438
North Central Railway Association, Inc., 19235
Timber Rock Railroad, Inc., 64608
Union Pacific Railroad Co., 13673, 27531, 30978, 37162, 62150, 63387, 70450, 71240
Union Pacific Railroad Co. et al., 11017
Wisconsin Central Ltd., 9422
Wyoming & Colorado Railroad Co., Inc., 10755
Yadkin Railroad Co., 66364
Yakima Interurban Lines Association, 3153
Reports and guidance documents; availability, etc.:
Federal employee antidiscrimination, whistleblower protection, and retaliation laws; No FEAR Act notice, 56222
Senior Executive Service Performance Review Boards; membership, 36606
Applications, hearings, determinations, etc.:
Fenway Partners Capital Funds III, L.P., et al, 78512

Susquehanna River Basin Commission

RULES
Project review and approval, special regulations and standards, and hearings and enforcement actions, 78570
PROPOSED RULES
Project review and approval, special regulations and standards, and hearings and enforcement actions, 38692, 68775
NOTICES
Reports and guidance documents; availability, etc.:
Water resource projects approved; list, 59196

Technology Administration

NOTICES
Committees; establishment, renewal, termination, etc.:
National Medal of Technology Nomination Evaluation Committee, 27467
Senior Executive Service Performance Review Boards; membership, 14855, 46894

Tennessee Valley Authority

PROPOSED RULES
Administrative cost recovery; exemptions elimination, 19460
NOTICES
Agency information collection activities; proposals, submissions, and approvals, 3349, 14772, 65566, 65567
Committees; establishment, renewal, termination, etc.:
Regional Resource Stewardship Council, 7108
Environmental statements; notice of intent:
Bear Creek Dam, AL; leakage resolution, 32173
Watts Bar Nuclear Plant Unit 2, AL; completion, 71023
Meetings:
Board of Directors; transmission access presentations; public hearing, 28741
Regional Resource Stewardship Council, 25279, 43555
Meetings; Sunshine Act, 6818, 15798, 28413, 36383, 42436, 56581, 60222, 68879
Metering and interconnection standards:
Time-based metering and communications, interconnection, and net metering standards; adoption consideration; comment request, 47556
Reports and guidance documents; availability, etc.:
Federal antidiscrimination, whistleblower protection, and retaliation laws; No FEAR Act notice, 64604

Textile Agreements Implementation Committee

See Committee for the Implementation of Textile Agreements

Thrift Supervision Office

RULES
Community Reinvestment Act:
Community development; revised definition, 18614
Response programs for unauthorized access to customer information and customer notice; interagency guidance; correction, 5779
Technical amendments, 19810
PROPOSED RULES
Community Reinvestment Act; implementation:
Interagency uniformity, 67826
Economic Growth and Regulatory Paperwork Reduction Act; implementation:
Prompt corrective action, etc.; burden reduction recommendations, 287
Fair and Accurate Credit Transactions Act of 2003:
Identity theft red flags and address discrepancies, 40786
Fair credit reporting:
Consumer information reporting; accuracy and integrity enhancement guidelines, 14419
Federal savings association bylaws; integrity of directors, 7695
Mutual-to-stock conversions and mutual holding company structures; stock benefit plans, 41179
Risk-based capital:
Advanced capital adequacy framework, 55830, 77518
Domestic capital modifications; capital maintenance and capital adequacy guidelines, 77446
Market risk capital rule, 55958
Savings associations:
Subordinated debt securities and mandatorily redeemable preferred stock; inclusion as supplementary capital, 37862
NOTICES
Agency information collection activities; proposals, submissions, and approvals, 7625, 8640, 25281, 25282, 27318, 35325, 43286, 44779, 44780, 47866, 51888, 55547, 55981, 55986, 62047, 62048, 63848, 69619, 75812, 76435, 77520, 77869
Reports and guidance documents; availability, etc.:
Accounting and capital standards differences among Federal banking agencies; report to congressional committees, 16776
Community Reinvestment Act regulations; questions and answers, 18807, 52375
Complex structured finance activities; sound practices concerning elevated risk; revised interagency statement, 28326
Concentrations in Commercial Real Estate Lending, Sound Risk Management Practices, 2302, 13215, 75294
Liability provisions limitation; unsafe and unsound use in external audit engagement letters; interagency advisory, 6847, 8062
Nontraditional mortgage products—
Consumer information; proposed illustrations, 58672
Interagency guidance, 9339
Risks; interagency guidance, 58609
Applications, hearings, determinations, etc.:
Citizens Community Federal et al., 61141
First Federal Savings & Loan Association of Edwardsville et al., 30718
Liberty Bancorp, Inc. and Liberty Savings Bank, F.S.B., 29393
Monadnock Bancorp, Inc., 29393
Newport Bancorp, Inc., 29393
Osage Federal Bank et al., 78517
Westfield Bank et al., 78517

Toxic Substances and Disease Registry Agency

See Agency for Toxic Substances and Disease Registry

Trade and Development Agency

NOTICES

Notification and Federal Employee Antidiscrimination and Retaliation Act of 2002; Title II implementation:
Employee rights and protections, 57917
Senior Executive Service Performance Review Board; membership, 8635

Trade Representative, Office of United States

NOTICES

African Growth and Opportunity Act; implementation:
Burkina Faso benefits eligibility determination, 44326
Chad; benefits eligibility determination, 24762
Sub-Saharan African countries; benefits eligibility; annual review, 58016
Agency information collection activities; proposals, submissions, and approvals, 11685
Andean Trade Preference Act:
2004 and 2005 annual reviews, 9851, 58638
Bahrain-United States Free Trade Agreement:
Discriminatory purchasing requirements; waiver determination, 44722
Committees; establishment, renewal, termination, etc.:
Trade Advisory Committee on Africa, 30452
Dominican Republic—Central America—United States Free Trade Agreement:
Retroactive duty treatment; eligibility determination, 11235, 17931, 40171
European Community:
U.S. goods procurement by European telecommunications utilities; sanctions terminations, 10093
Generalized System of Preferences:
2005 annual product and country practices reviews and previously-deferred country practice decisions, 38190
2006 annual product and country eligibility practices review—
Deadline changes for filing petitions, 37129
Technical difficulties receiving petitions; petitions received identified; re-submission request, 43543
East Timor; least developed beneficiary developing country designation, 43543
Import statistics relating to competitive need limitations; 2006 annual GSP review; petitions requesting CNL waivers, 63806
Initiation of reviews and comment request, 45079
Romania; possible withdrawal, suspension, or limitation of benefits, 45080
Swailand worker rights protection and Kazakhstan intellectual property protection; case reviews closed, 25614
U.S.-Chile Free Trade Agreement; 2005 annual product review and tariff determinations, 47259
Government-funded airport construction projects; list of countries denying fair market opportunities, 28393
Harmonized Tariff Schedule:
Chile et al.; sugar and syrup goods and sugar containing products; trade surplus determination, 76708
Technical corrections, 25251
Intellectual property rights protection; actions, reviews, country identification, etc.
Brazil; case review closed, 2292
Canada; identification of actions affecting United States cultural industries; comment request, 2611
China; special provincial review; comment request, 34969
Pakistan; case review closed, 3914
Ukraine; action terminated, 5899
Various countries, 49491
North American Free Trade Agreement (NAFTA):
Binational panel inclusion, Chapter 19 roster; applications, 66989
Reports and guidance documents; availability, etc.:
Foreign Trade Barriers; National Trade Estimate Report, 46525
Intellectual property rights and market access; identification of countries that deny adequate protection, 26786
Senior Executive Service Performance Review Board; membership, 58018
Tariff rate quota amount determinations:
Raw cane sugar and refined sugar; 2006 FY country-by-country allocations, 10093
Refined, specialty, and raw cane sugar; 2006 FY additional allocations and 2007 FY country-by-country allocations, 2007, 45588
Telecommunications trade agreements; compliance; comment request, 66563
Trade Agreements Act of 1979; determinations:
Guatemala; discriminatory purchasing requirements; waivers, 43227
Honduras and Nicaragua; discriminatory purchasing requirements; waivers, 28393
Morocco and El Salvador; discriminatory purchasing requirements; waivers, 14050
Romania and Bulgaria; discriminatory purchasing requirements; waivers, 77820
Trade Policy Staff Committee:
U. S.-Korea Free Trade Agreement—
Employment impact review, 10998
Environmental review, 10999, 75281
Negotiations initiation; comment request and public hearing, 6820
U.S.-Malaysia Free Trade Agreement—
Employment impact review; comment request, 16349
Environmental review, 29686
Negotiation objectives, 14558
U.S.-Singapore Free Trade Agreement:
Tariff reduction acceleration and rule of origin modification; probable effects, 46250
World Trade Organization:
China; commitment compliance, 42886
Dispute settlement panel proceedings—
Antiqua and Barbuda; measures affecting the cross-border supply of gambling and betting services, 61808
Argentina; oil country tubular goods, 13667
Brazil; subsidies to upland cotton, 59541
Canada; Provisional antidumping and countervailing duties on grain corn from the United States, 24763
China; Measures affecting imports of automobile parts, 24764, 59543
Ecuador; shrimp antidumping measure, 51650
European Communities; zeroing and antidumping duty orders on certain products, 63053
India; customs bond directive for merchandise subject to anti-dumping and countervailing duties, 44723, 77821
Mexico; stainless steel sheets and strip coils; antidumping measures, 77822
Thailand; antidumping measures on shrimp, 33495, 59542
Turkey; rice, 13666
European Union—
Romania and Bulgaria accession; implications for U.S. commercial interests, 57585

Transportation Department

See Federal Aviation Administration
See Federal Highway Administration
See Federal Motor Carrier Safety Administration
See Federal Railroad Administration
See Federal Transit Administration
See Maritime Administration
See National Highway Traffic Safety Administration
See Pipeline and Hazardous Materials Safety Administration
See Research and Innovative Technology Administration
See Saint Lawrence Seaway Development Corporation
See Surface Transportation Board
See Transportation Statistics Bureau

RULES

Americans with Disabilities Act; implementation:
Accessibility guidelines; conforming amendments, 63263
Computer reservations systems, carrier-owned; joint operations display, 8800
Debarment and suspension (nonprocurement); governmentwide requirements, 62394
Economic regulations:
Canadian charter air taxi operators, 49344
Foreign direct air carriers; charter operations, 5780
Navigation of foreign civil aircraft within United States; policy determination request, 15325
Organization, functions, and authority delegations:
National Highway Traffic Safety Administrator, 11541
Research and Innovative Technology Administrator, Federal Highway Administrator, Federal Railroad Administrator, et al., 30828, 52751
Correction, 35558
Standard time zone boundaries:
Indiana, 3228
Workplace drug and alcohol testing programs:
Substance abuse professional; credential requirement, 49382
Correction, 55347

PROPOSED RULES

Air carrier control:
Fitness review policies, 26425
Fitness review policies; certain proposed amendments withdrawn, 71106
Air travel; nondiscrimination on basis of disability:
Accommodations for individuals who are deaf, hard of hearing, or deaf-blind, 9285, 19838
Economic regulations:
Air carriers, U.S. and foreign; airline data submission via internet (e-filing), 76226
Individuals with disabilities:
Transportation accessibility standards; modifications, 9761, 25544
Price advertising, 55398
Procedural regulations:
General aviation operators and service providers in Washington, DC, area; reimbursement procedures, 58546
Semi-annual agenda, 22954, 73584
Standard time zone boundaries:
Indiana, 68777
Workplace drug and alcohol testing programs:
Substance abuse professional; credential requirement, 12331

NOTICES

Agency information collection activities; proposals, submissions, and approvals, 964, 3148, 15510, 20154, 29209, 39384, 44345, 56212, 56213, 64605

Aviation proceedings:
Agreements filed; weekly receipts, 5703, 5704, 6821, 9408, 11010, 12230, 14051, 16185, 16853, 19920, 24901, 26167, 28903, 30219, 33502, 35725, 36161, 39696, 41067, 41857, 45898, 48966, 51884, 52600, 55047, 57019, 60222, 65166, 65871, 69176, 70832, 74983, 74984, 78266
Certificates of public convenience and necessity and foreign air carrier permits; weekly applications, 3148, 5704, 6822, 9410, 11010, 12230, 16853, 24902, 27305, 28903, 30219, 35725, 36161, 36604, 39696, 41067, 41857, 43555, 43834, 45898, 48967, 51885, 52601, 55048, 57019, 60223, 60600, 65166, 69177, 70832, 74984, 74985, 78267
Hearings, etc.—
Air Florida Airlines, 19599
Business Jet Services, Ltd., 34987
Cargo 360, Inc., 641
Empire Airways, 51267
Island Air, 5404
Nantucket Airlines, 38205
Pacific Airways, Inc., 62501
Swift Air, LLC, 54866
Tradewind Aviation, LLC, 28903
Yellow Air Taxi, 3349
Committees; establishment, renewal, termination, etc.:
Surface Transportation Policy and Revenue Technical Advisory Committee, 43834
Synthesis and Assessment Product 4.7: Impacts of Climate Variability and Change on Transportation Systems and Infrastructure—
Gulf Coast Study Advisory Committee, 35986
Grants and cooperative agreements; availability, etc.:
Congestion Initiative Urban Partnership Agreement, 71231
Corridors of the Future Program, 52364
Essential Air Service Code-Sharing Pilot Program, 5404
Small Community Air Service Development Program, 5705
Meetings:
National Surface Transportation Policy and Revenue Study Commission; field hearings, 42436
Privacy Act; systems of records, 26167, 35319, 35320
Regulatory review, 33780
Reports and guidance documents; availability, etc.:
Federal antidiscrimination, whistleblower protection, and retaliation laws; No FEAR Act notice, 63377
Federal Radionavigation Plan, 2005 edition, 8886
Flights to college bowl games, NCAA basketball playoff games, and other special events; transportation requirements, 76017
Hawaiian Airlines; request for declaratory order concerning American Samoa service, 52205, 54325
International Air Transport Association Tariff Conference proceeding, 39138, 49500
Tax-exempt Financing of Highway Projects and Rail-truck transfer facilities; applications for authority; comment request, 642
Senior Executive Service Performance Review Board; membership, 51267
Applications, hearings, determinations, etc.:
Independence Air, Inc. and Compass Airlines, Inc., 54550
Mokulele Flight Service, Inc., 37974

Transportation Security Administration

RULES
Air cargo security requirements, 30478, 62546
Correction, 31964, 33254
Maritime and land transportation security:
Drivers licensed by Canada or Mexico transporting hazardous materials to and within U.S., 44874
Privacy Act; implementation, 44223
PROPOSED RULES
Rail transportation security; sensitive security information protection, 76852
Transportation Worker Identification Credential Program; maritime sector implementation:
Commercial driver's license hazardous materials endorsement, 29396, 30352, 48527
NOTICES
Agency information collection activities; proposals, submissions, and approvals, 1763, 3522, 6083, 10548, 12391, 13989, 20118, 29970, 30948, 32994, 33478, 37086, 40731, 45573, 50080, 60749, 63778, 64288, 64547, 64732, 70524
Meetings:
Aviation Security Advisory Committee, 17477, 42407, 49467
Organization, functions, and authority delegations:
TSA Civil Enforcement Docket transfer and change of address, 48933
Paper checks payable to TSA; conversion to electronic funds transfers, 41038
Privacy Act; systems of records, 40530, 42407, 43292
Registered Traveler Program:
Registered traveler interoperability pilot fees, 67889
Safe, Accountable, Flexible, Efficient Transportation Equity Act: A Legacy for Users:
Drivers licensed in Canada or Mexico transporting hazardous materials within United States; Section 7105 implementation; deadline extension, 7057

Transportation Statistics Bureau

NOTICES
Agency information collection activities; proposals, submissions, and approvals, 66219

Treasury Department

See Alcohol and Tobacco Tax and Trade Bureau
See Community Development Financial Institutions Fund
See Comptroller of the Currency
See Customs and Border Protection Bureau
See Engraving and Printing Bureau
See Fiscal Service
See Foreign Assets Control Office
See Internal Revenue Service
See Monetary Offices
See Office of the Comptroller of the Currency
See Public Debt Bureau
See Thrift Supervision Office
See United States Mint
RULES
Andean Trade Promotion and Drug Eradication Act; implementation, 44564
Currency and foreign transactions; financial reporting and recordkeeping requirements:
Bank Secrecy Act; implementation—
Commercial Bank of Syria and subsidiary; special measure imposition as primary money laundering concern financial institution, 13260
Suspicious transactions; mutual funds reporting requirements, 26213
VEF Banka; special measure imposition due to designation as institution of primary money laundering concern, 39554
USA PATRIOT Act; implementation—
Anti-money laundering programs; special due diligence programs for foreign accounts, 496, 16040
Dominican Republic-Central America Free Trade Agreement:
Preferential tariff treatment; retroactive application, 11304
Government Securities Act regulations:
Over-the-counter derivatives dealers; applicability, 54409
Merchandise entry:
Single entry for unassembled or disassembled entities imported on multiple conveyances, 31921
Merchandise, special classes:
Archaeological and ethnological material from—
Italy; pre-Classical, Classical, and Imperial Roman periods, 3000
Canada; softwood lumber products; special entry requirements, 61399
Colombia; pre-Columbian cultures and colonial ecclesiastical ethnological materials; import restrictions, 13757
Ethnological material from Cyprus; emergency import restrictions, 51724
Import restrictions—
Bolivia; archaeological and ethnological materials, 69477
Practice and procedure:
Practice before Internal Revenue Service; receipt of information concerning practitioner; CFR correction, 13018
Privacy Act; implementation, 69482
Terrorism Risk Insurance Program:
Terrorism Risk Insurance Extension Act; implementation, 27564, 50341
U.S. - Chile Free Trade Agreement, 76127
PROPOSED RULES
Consolidated Omnibus Budget Reconciliation Act:
Fees for certain services, 20922
Currency and foreign transactions; financial reporting and recordkeeping requirements:
Bank Secrecy Act; implementation—
Casinos; reportable currency transactions; exclusions, 14129
Funds transfers and transmittal (wire transfers); transmittal orders by financial institutions, 35564
Money services businesses; banking services provision, 12308, 27980
Multibanka; special measure imposition due to designation as institution of primary money laundering concern; withdrawn, 39606
USA PATRIOT Act; implementation—
Anti-money laundering programs; special due diligence programs for foreign accounts, 516
Merchandise, special classes:
Cement products from Mexico requiring Commerce Department import license, 31125
Practice and procedure:
Practice before Internal Revenue Service; public hearing, 6421
Correction, 14428

Privacy Act; implementation, 65763
Semi-annual agenda, 23050, 73676
Terrorism Risk Insurance Program:
Terrorism Risk Insurance Extension Act; implementation; cross-reference, 27573
Trade Act (2002); implementation:
Express consignment carrier facilities; custom processing fees, 42778

NOTICES

Agency information collection activities; proposals, submissions, and approvals, 169, 384, 1786, 1791, 2107, 4636, 5117, 5118, 5409, 6131, 6844, 6845, 6846, 8640, 9193, 9861, 10094, 11282, 11707, 12235, 12423, 12779, 13673, 13897, 14289, 16186, 16187, 16188, 17957, 18408, 18409, 19236, 19923, 20159, 20160, 20434, 20435, 21091, 21092, 24773, 24914, 25889, 26173, 26405, 27036, 27037, 28416, 30021, 30717, 30979, 30980, 34416, 35000, 35001, 35325, 35481, 35988, 36168, 36391, 36392, 36884, 37163, 38448, 39396, 39397, 40579, 40580, 41074, 41314, 41315, 41316, 42719, 42893, 44075, 44351, 45107, 46256, 46536, 46977, 47563, 47864, 47865, 48581, 48582, 50117, 50118, 50502, 51673, 53753, 54113, 54338, 54867, 55049, 55272, 58470, 59197, 60232, 61140, 61537, 61827, 62042, 62043, 62044, 62150, 62346, 62347, 63062, 63388, 65568, 65569, 65881, 66365, 67956, 69221, 70834, 70835, 71027, 74579, 74998, 75811, 76427, 76434, 76725, 78271
Bonds, Treasury:
13-7/8 percent bonds (2006-2011); call for redemption, 2614
14 percent bonds (2006-2011); call for redemption, 40581
Boycotts, international:
Countries requiring cooperation; list, 38688, 58470
Committees; establishment, renewal, termination, etc.:
Bank Secrecy Act Advisory Group, 71027
Foreign ownership of U.S. securities survey; reporting requirements, 20160, 61140
Government securities; Large Position Reports; reporting requirements, 38688
Meetings:
Debt Management Advisory Committee, 2302, 19237, 39701, 61537
Financial Literacy and Education Commission, 25889, 47865, 76435
Privacy Act; systems of records, 57021, 78271
Reports and guidance documents; availability, etc.:
Anti-terrorism financing guidelines for voluntary best practices for U.S.-based charities, 63838
International and exchange rate policies; report to Congress, 14291
Terrorism Risk Insurance Extension Act of 2005; interim guidance, 648
Treasury Securities Lending Facility; proposed, 26174
Senior Executive Service Performance Review Board; membership, 57022, 64765
Terrorism Risk Insurance Program:
Financial Markets, President's Working Group; long-term availability and affordability, 11460

U.S.-China Economic and Security Review Commission

NOTICES

Hearings, 4215, 10095, 15799, 29393, 37978, 41316, 46978, 46979
Meetings:
Annual report preparation, 47328, 59858, 61541

U.S. Citizenship and Immigration Services

RULES

Immigration:
Affidavits of support on behalf of immigrants, 35732
Arriving aliens in removal proceedings; eligibility to apply for status adjustment and jurisdiction to adjudicate applications for status adjustment, 27585
Foreign language alien broadcasters; special fourth preference immigrant visas, 19805
Premium Processing Service—
Public notification procedures; changes, 29571

PROPOSED RULES

Immigration:
Genealogy Program; genealogical and historical records service; establishment, 20357

NOTICES

Agency information collection activities; proposals, submissions, and approvals, 1450, 2559, 3522, 3523, 3524, 3875, 3876, 3877, 4372, 6084, 6085, 9831, 10047, 10048, 10049, 10050, 10052, 10053, 10054, 10987, 12211, 12212, 12391, 12392, 15469, 15470, 15471, 16822, 17127, 19199, 20711, 20712, 26552, 26770, 26979, 28044, 28369, 30434, 30435, 30949, 32117, 34151, 34152, 36129, 36822, 42407, 42408, 44305, 44306, 50935, 53703, 53704, 54514, 54679, 56542, 59804, 59805, 60557, 62118, 62119, 66183, 66791, 67362, 68632, 68824, 69139, 69140, 69214, 75969, 75970, 77772, 78451
Immigration:
Dallas Office Rapid Adjudication Pilot Program; filing procedures for Form I-485 applicants, 55206
Premium Processing Service—
Employment-based petitions and applications; eligibility designation, 29662
Organization, functions, and authority delegations:
Regional, district, and field offices; organizational structure changes, 67623
Reports and guidance documents; availability, etc.:
English, U.S. history, and government test for naturalization applicants; revised content, 75971
Temporary protected status program designations; terminations, extensions, etc.:
Burundi, 54300
El Salvador, 34637, 37941
Honduras, 16328
Liberia, 55000
Nicaragua, 16333, 29166, 29971
Somalia, 42653

United States Institute of Peace

NOTICES

Grants and cooperative agreements; availability, etc.:
Solicited grants—
Spring Competition Program, 2988, 32632
Unsolicited grants—
Spring Competition Program, 2988
Unsolicited Grant Program, 32632
Meetings; Sunshine Act, 14052, 30718, 54710, 68669

United States Mint

NOTICES

Agency information collection activities; proposals, submissions, and approvals, 19924, 59198
American eagle gold proof coins; price changes, 30229, 40191
American eagle silver and gold proof coins; price changes, 6856
Artistic Infusion Program; call for artists, 44352
Committees; establishment, renewal, termination, etc.:
Citizens Coinage Advisory Committee; membership applications, 30230
Meetings:
Citizens Coinage Advisory Committee, 5119, 8659, 17959, 23992, 33507, 38448, 38689, 44080, 55050, 61541, 65196
Coin users group forum, 30680, 64766

United States Sentencing Commission

NOTICES

Sentencing guidelines and policy statements for Federal courts, 4782, 15795, 28062, 28063, 44344, 53736, 56577, 56578

Utah Reclamation Mitigation and Conservation Commission

NOTICES

Environmental statements; availability, etc.:
Willow Creek Drainage, Grand and Uintah Counties, UT, 46256

Veterans Affairs Department

RULES

Adjudication; pensions, compensation, dependency, etc.:
Accrued benefits; statutory changes and clarification, 78368
Benefits claims; reconsideration based on service records discovered after initial claim decision, 52455
Filipino veterans' benefits improvements, 8215
Forfeiture; clarification, 52290
Military retired pay and veterans disability compensation for certain military retirees; full concurrent receipt phase-in, 67059
Nonservice-connected disability; claims based on aggravation, 52744
Persian Gulf War veterans; compensation for disabilities resulting from undiagnosed illnesses; presumptive period extension, 75669
Psychosis; definition; presumptive service connection for compensation or health care purposes, 42758
Remarriage of surviving spouse; benefit eligibility, 29082
VA benefits; individuals and groups considered to have performed active military, naval, or air service; amendments, 29080
Veterans Benefits Act of 2003 and the Veterans Benefits Improvement Act of 2004; implementation, 44915
Board of Veterans Appeals:
Appeals regulations and rules of practice—
Board decisions; public availability, 18008
Disagreement notice; clarification, 56868
Debarment and suspension (nonprocurement) and drug-free workplace (grants):
Governmentwide requirements; technical amendment, 27203
Disabilities rating schedule:
Respirator and cardiovascular conditions; evaluation of hypertension with heart disease, 52457
Grants to States for construction or acquisition of State homes, 46103
Medical benefits:
Elimination of copayment for smoking cessation counseling, 2464

Filipino veterans; eligibility, 6679
Informed consent; time period extension and witness requirement modification for signature consent, 68739
Organization, functions, and authority delegations:
Housing Loan Guaranty Program; property management contractors, 30617
Veterans Service Center et al.; technical correction, 28585
Vocational rehabilitation and education:
Montgomery GI Bill-Active Duty entitlement; transfer to dependents option, 75672
Reservists education—
Montgomery GI Bill-Selected Reserve; eligibility requirements, 1496, 24582

PROPOSED RULES

Acquistion regulation:
Plain language rewrite, 2342
Adjudication; pensions, compensation, dependency, etc:
Accrued benefits; statutory changes and clarification, 37027
Home school programs; dependent entitlement to monetary benefits; definitions, 39616
Notice and assistance requirements provided to claimant, 63732
Compensation, pension, burial, and related benefits:
Benefits; bars, forfeiture, and renouncement, 31056
Dependents and survivors; reorganization and plain language rewrite, 55052
Filipino veterans and survivors, 37790
General provisions; reorganization and plain language rewrite, 16464
Disabilities rating schedule:
Skin; multiple scars evaluation; withdrawn, 78391
Loan guaranty:
Housing loans in default; servicing, liquidating, and claims procedures, 68498
Medical benefits:
Informed consent; health care professionals designation, 5204
Informed consent; time period extension and witness requirement modification for signature consent, 12154
Semi-annual agenda, 23180, 73800
Vocational rehabilitation and education:
Veterans and dependents education—
Topping up tuition assistance; licensing and certification tests; duty to assist education claimants, 9196
Veterans education—
Certification of enrollment; withdrawn, 9052
Vocational Rehabilitation and Employment Program—
Initial evaluations, 50872

NOTICES

Agency information collection activities; proposals, submissions, and approvals, 169, 1791, 1792, 3154, 3155, 3156, 4216, 4403, 4404, 5119, 5120, 5735, 5736, 6539, 6540, 7826, 7827, 7828, 9642, 13219, 13220, 14052, 14053, 14583, 15516, 15517, 15800, 17562, 17563, 19238, 19239, 20437, 20438, 20439, 20440, 24773, 26113, 27318, 27319, 28918, 28919, 29708, 31261, 31262, 31263, 31264, 33340, 33341, 35481, 37166, 37167, 39703, 39704, 39705, 42894, 46979, 46980, 46981, 46982, 48974, 48975, 48976, 48977, 48978, 48979, 54115, 54339, 54342, 58477, 58478, 58479, 59198, 59199, 59200, 64335, 64338, 64339, 67205, 67206, 68910, 68911, 70846, 70847, 70848, 76725, 76726, 76727
Committees; establishment, renewal, termination, etc.:
Blue Ribbon Panel on VA-Medical School Affiliations, 37979
Genomic Medicine Program Advisory Committee, 14584
Disabilities rating schedule:
Marginal employment; poverty threshold figures; Web site availability, 43559
Disciplinary Appeals Board Panel; roster of employees availability for review and comment, 11708, 78517
Grants and cooperative agreements; availability, etc.:
Homeless Providers Grant and Per Diem Program, 20440
VA Multifamily Transitional Housing Loan Guarantee Program, 18813
Inventions, Government-owned; availability for licensing, 170, 1793
Medical benefits:
Inpatient DRG and SNF medical services; reasonable charges; 2007 FY update, 57028
Medical care or services; reasonable charges; 2006 mid-year update, 982, 50504
Medical care or services; reasonable charges; 2007 calendar year update, 77096
Medicare-equivalent remittance advice, 48979
Meetings:
CARES Business Plan Studies Advisory Committee, 48980, 52208, 58479, 63388, 78273
Cemeteries and Memorials Advisory Committee, 18144, 58912
Clinical Science Research and Development Service Cooperative Studies Scientific Merit Review Board, 17564, 51891, 58480
Education Advisory Committee, 13680, 54867, 55547
Environmental Hazards Advisory Committee, 13680, 31265, 58480
Former Prisoners of War Advisory Committee, 17564, 55548
Genomic Medicine Program Advisory Committee, 54868
Geriatrics and Gerontology Advisory Committee, 4217, 43559, 50995
Gulf War Veterans' Illnesses Research Advisory Committee, 24774, 25892, 42174, 62661
Health Services Research and Development Service Merit Review Board, 2307, 28919, 75301
Homeless Veterans Advisory Committee, 2308, 10095, 67957
Joint Biomedical Laboratory Research and Development and Clinical Science Research and Development Services Scientific Merit Review Board, 19924, 32192, 34418, 61141, 67207
Minority Veterans Advisory Committee, 13680, 55548
National Research Advisory Council, 3918, 37167
Professional Certification and Licensure Advisory Committee, 12236, 38449, 58912
Prosthetics and Special Disabilities Programs Advisory Committee, 13681, 54868
Rehabilitation Research and Development Service Scientific Merit Review Board, 7829, 42174, 66371
Special Medical Advisory Group, 25284, 62662
Structural Safety of Veterans Affairs Department Facilities Advisory Committee, 31265
Veterans' Advisory Committee on Rehabilitation, 12237, 66822
Veteran's Disability Benefits Commission, 6133, 8659, 8660, 11461, 15800, 20442, 27793, 29394, 32192, 38449, 47867, 51674, 59201, 64339
Veterans' Readjustment Advisory Committee, 47868
Voluntary Service National Advisory Committee, 19925, 51675
Women Veterans Advisory Committee, 7829, 28079, 60608
Outer burial receptacle; private purchase in lieu of government-furnished graveliner in VA national cemetery; monetary allowance, 170
Patent licenses; non-exclusive, exclusive, or partially exclusive:
APMed Solutions, Inc., 13681
New England Compounding Pharmacy, Inc., 15263
Privacy Act; computer matching programs, 5121, 5122, 35002, 43560, 60796
Privacy Act; systems of records, 6133, 16421, 60232, 62347, 67957
Real property; enhanced use leases:
Salt Lake City, UT; George E. Wahlen VA Medical Center, 12436
Reports and guidance documents; availability, etc.:
VA Directive and Handbook 5021, Employee/Management Relations—
Disciplinary Appeals Board procedures, 2615
Secretary's authority to issue regulations; citation, 63063
Senior Executive Service Performance Review Board; membership, 55548, 64609

Veterans Employment and Training Service

RULES

Uniformed Services Employment and Reemployment Rights Act of 1994; implementation; correction, 15338

PROPOSED RULES

Jobs for Veterans Act; implementation:
Annual Report from Federal Contractors; revisions, 44945

NOTICES

Grants and cooperative agreements; availability, etc.:
Homeless Veterans' Reintegration Program, 32598
New Grantee Homeless Veterans' Reintegration Program, 20504
Non-Urban Homeless Veterans' Reintegration Program, 20474
Urban Homeless Veterans' Reintegration Program, 20494
Veterans' Workforce Investment Program, 20484
Meetings:
President's National Hire Veterans Committee, 6290
Veterans' Employment And Training Advisory Committee, 18359

Wage and Hour Division

RULES

Regulatory review and update, 16664

PROPOSED RULES

Family Medical Leave Act; information request, 69504

Western Area Power Administration

NOTICES

Environmental statements; availability, etc.:
Big Stone II Power Plant and Transmission Project, SD and MN; construction and operation, 29617, 38640

Environmental statements; notice of intent:
Eastern Plains Transmission Project, CO and KS, 43733
Sacramento Area Voltage Support Project, CA; construction and operation, 26961
San Luis Rio Colorado Project, AZ; transmission facilities construction and operation; public scoping meetings, 7033
Trinity Public Utility District Direct Interconnection Project, CA, 35266
Meetings:
Energy Policy Act of 2005; fuel source diversity; standards consideration, 44276
Power rates:
Boulder Canyon Project, 10664, 50408
Central Arizona Project, 1533
Central Valley Project, 45821
Central Valley Project et al., 10666
Desert Southwest Customer Service Region, 16572, 36332
Loveland Area Projects, 28684
Navajo Power Marketing Plan, 46467
Pacific Northwest-Pacific Southwest Intertie Project, 39310, 78189
Parker-Davis Project, 40503, 57941, 70380

Workers' Compensation Programs Office

RULES

Energy Employees Occupational Illness Compensation Program Act; implementation:
Functions performance and compensation claims, 78520

GUIDE TO FREEDOM OF INFORMATION INDEXES

Editorial Note: The Freedom of Information Act (5 U.S.C. 552) requires Government agencies to maintain and make available for inspection and copying current indexes that provide identifying information on certain matters issued, adopted, or promulgated after July 4, 1967. Public Law 93–502 (88 Stat. 1561) requires the publication (with exceptions) and distribution of these indexes quarterly. This guide has been compiled by the Office of the Federal Register from information submitted by agencies in order to notify the public of the availability of these indexes for sale or inspection.

For Further Information Contact:

Gary Posselt, Office of the Federal Register, National Archives and Records Administration, Washington, DC 20408 202–741–6000.

Agency and subagency name	Index title: period covered, brief description of contents	Order from; price; make checks payable to—	For inspection, copying, or additional information contact
Department of Defense, Office of the Secretary	DoD Directives System Quarterly Index. Lists DoD Directives and DoD Instructions numerically and by subject matter; and includes final opinions, statements of policy, and administrative staff manuals that affect the public	Subscription service is $13.00 annually. Mail certified bank check or postal money order to the Director, Naval Publications and Printing Service, Eastern Division, Building 4, Section D, 700 Robbins Avenue, Philadelphia, PA 19111	For inspection and copying: Director for Freedom of Information and Security Review, OASD(PA), Washington, DC 20301 Telephone 202–697–1171 For additional information: OSD Federal Register Liaison Officer, Washington Headquarters Services, Washington, DC 20301 Telephone 202–697–4111
Department of Defense, Department of the Air Force	The Master Catalog lists Air Force publications, forms, and visual aids. Instructions, manuals, handbooks, and directories are listed together under each subject series. Forms are listed by number or functional area.	Available on the World Wide Web at http://afpubs.hq.af.mil/.	For additional information, contact the Air Force Departmental Publishing Office, Bolling AFB, Washington, DC, 20332.
Department of Defense, Department of the Army, Information Systems Command, Army Publications Command and Printing Command	DA pamphlet 25–30 (Consolidated Index of Army Publications and Blank Forms) Jan. 1, 1997. Printed in microfiche and CD-ROM version.	National Technical Information Service, Order Preprocessing Section, 5285 Port Royal Road, Springfield, VA 22161	Director, Army Publications and Printing Command, Hoffman Bldg., Alexandria, VA 22331-0302
Department of Education (ED), Office of the Assistant Secretary for Legislation and Public Affairs	ED Index contains those records required by Public Law 90–23 (Freedom of Information Act). The index is a guide to ED policies, instruction memoranda, organization function statements, guidelines, decisions and procedures not published in the Federal Register. Contains records originated since May 4, 1980; updated quarterly	Freedom of Information Officer, Department of Education, Office of Legislation and Public Affairs, 400 Maryland Ave., SW., Washington, DC 20202	Office of Legislation and Public Affairs, Document Review Center, 400 Maryland Ave., SW., Washington, DC 20202 Telephone 202–245–8907 or 202–472–3850
Department of Energy, Bonneville Power Administration	BPA Manual Index dated 1-25-89 (12 pages). Policy, procedural, and directives material indexed by subject and BPA Manual chapter number	The public may review the index, obtain a copy of the index, without charge, or secure further information concerning the contents of the records listed by contacting Bonneville Power Administration's Office of Media Relations, 905 NE. 11th Avenue, Portland, OR 97232, or the Washington, DC, Office, Forrestal Building, Room 8G-033, 1000 Independence Ave., SW., Washington, DC 20585	Bonneville Power Administration offices listed in previous column or BPA Areas and Districts at the following: 1500 NE. Irving, Portland, OR 97208; 201 Queen Anne Ave., N., Seattle, WA 98109; U.S. Cthse, West 920 Riverside Ave., Spokane, WA 99201; West 101 Poplar St., Walla Walla, WA 99362; U.S. Federal Bldg., 211 E. 7th Ave., Eugene, OR 97401; 800 Kensington, Missoula, MT 59801; U.S. Federal Bldg., 301 Yakima St., Wenatchee, WA 98807; 1650 Hollipark Dr., Idaho Falls, ID 83401; and 550 West Fort Street, Boise, ID 83724
Department of Health and Human Services, Public Health Service, Centers for Disease Control (HHS/PHS/CDC)	CDC Freedom of Information Act (FOIA) Index contains those records required by the Freedom of Information Act (P.L. 90-23). This index provides identifying information, by program and subject, for the public as to any matter issued, adopted, or promulgated after July 4, 1967, and not published in the Federal Register. Index is updated quarterly	Public Inquiries, Communications and Management Analysis Office, Centers for Disease Control, Atlanta, GA 30333.	Public Inquiries, Communications and Management Analysis Office, Centers for Disease Control, Atlanta, GA 30333

Agency and subagency name	Index title: period covered, brief description of contents	Order from; price; make checks payable to—	For inspection, copying, or additional information contact
Department of Health and Human Services, Public Health Service, Food and Drug Administration (HHS/PHS/FDA)	Analyst Operations Manual: Training information, instructions and procedures for new laboratory personnel	National Technical Information Service, U.S. Department of Commerce, 5285 Port Royal Rd., Springfield, VA 22161. Accession #PB85-211639: $46.50 for paper copy, $6.50 for microfiche	Food and Drug Administration, Freedom of Information Staff, HFI-35, 5600 Fishers Lane, Rockville, MD 20857 (FDA/FOIS/HFI-35)
	Bio-research Monitoring Manual for Supervisory Investigators, NCTR Nonclinical: One-week course conducted by the National Center for Toxicological Research	Food and Drug Administration, Freedom of Information Staff, HFI-35, 5600 Fishers Lane, Rockville, MD 20857. Cost: $41.00. Payable to the Food and Drug Administration	
	Center for Drugs and Biologics Staff Manual: Primarily concerned with the preparation and review of documents within the Center for Drugs and Biologics	Food and Drug Administration, Freedom of Information Staff, HFI-35, 5600 Fishers Lane, Rockville, MD 20857. Cost: $96.00. Payable to the Food and Drug Administration	
	Center for Food Safety and Applied Nutrition Daily Operating Guide: Primarily concerned with the preparation and review of documents within the Center for Food Safety and Applied Nutrition	Food and Drug Administration, Freedom of Information Staff, HFI-35, 5600 Fishers Lane, Rockville, MD 20857. Cost: $33.00. Payable to the Food and Drug Administration	
	Center for Veterinary Medicine Policy and Procedures Manual: Primarily concerned with the preparation and review of documents within the Center for Veterinary Medicine	Food and Drug Administration, Freedom of Information Staff, HFI-35, 5600 Fishers Lane, Rockville, MD 20857. Cost: $42.70. Payable to the Food and Drug Administration	
	Compliance Policy Guides: Statements of FDA compliance policy, including those statements which contain regulatory action guidance information	National Technical Information Service, U.S. Department of Commerce, 5285 Port Royal Rd., Springfield, VA 22161. Manual accession #PB88–915499, $109.95; subscription accession #PB88–915400, $135.00	
	Compliance Program Guidance Manual: Programs, plans and instructions directed to FDA field operations for Program Management System (PMS) project implementation	National Technical Information Service, U.S. Department of Commerce, 5285 Port Royal Rd., Springfield, VA 22161. Entire manual accession #PB89-920499, $157.95; subscription accession #PB89-920-400, $425.00	
	Drug Autoanalysis Manual: A manual of automated methods which provides content uniformity test specifications in USP XVII and NF XII. Provides assurance of homogeneity within a single lot for a safe and effective drug supply. Specifications are for all table monographs where the active ingredient is present in low quantities (usually 50 mg. or less)	Food and Drug Administration, Freedom of Information Staff, HFI-35, 5600 Fishers Lane, Rockville, MD 20857. Cost: $56.00. Payable to the Food and Drug Administration	
	EDRO Data Codes Manual: Computer code information for program management system projects used for reporting project information into the Program Oriented Data System (PODS)	Food and Drug Administration, Freedom of Information Staff, HFI-35, 5600 Fishers Lane, Rockville, MD 20857. Cost: $100.00. Payable to the Food and Drug Administration	
	Field Management Directives: FDA field policy in the areas of operations management, planning and budget, program management	Food and Drug Administration, Freedom of Information Staff, HFI-35, 5600 Fishers Lane, Rockville, MD 20857. Cost: $35.00. Payable to the Food and Drug Administration	
	Inspection Operations Manual: Standard operating inspectional and investigational procedures and instructions used by FDA Investigational personnel	National Technical Information Service, U.S. Department of Commerce, 5285 Port Royal Rd., Springfield, VA 22161. Manual accession #PB88-913399, $55.95; subscription accession #PB88-913300, $65.00	

Agency and subagency name	Index title: period covered, brief description of contents	Order from; price; make checks payable to—	For inspection, copying, or additional information contact
	Inspector Training Manual: Basic training manual for food and drug inspectors and inspection techniques	Food and Drug Administration, Freedom of Information Staff, HFI-35, 5600 Fishers Lane, Rockville, MD 20857. Cost: $24.00. Payable to the Food and Drug Administration	
	Inspector's Manual for State Food and Drug Officials: Two-part manual—Part (1): operations section contains inspectional and investigational procedures, Part (2): program section outlines the specific recommended inspectional procedures applicable to a particular problem area, commodity or regulated industry. Similar in content to the Inspection Operations Manual, except for FDA administrative procedures which are not relevant to State Food and Drug Officials	Food and Drug Administration, Freedom of Information Staff, HFI-35, 5600 Fishers Lane, Rockville, MD 20857. Cost: $71.00. Payable to the Food and Drug Administration	
	Inspector's Technical Guide: Technical information for FDA inspectors, not previously available on a broad scale	Food and Drug Administration, Freedom of Information Staff, HFI-35, 5600 Fishers Lane, Rockville, MD 20857. Cost: $18.00. Payable to the Food and Drug Administration	
	Pesticide Analytical Manual: Procedures and methods used in FDA laboratories for surveillance of the extent and significance of contamination of man and his environment by pesticides and their metabolites	National Technical Information Service, U.S. Department of Commerce, 5285 Port Royal Rd., Springfield, VA 22161. Volume I—Accession #PB88-911799, $62.95. Volume II—Accession #PB88-911999, $193.95. Entire Manual—Accession #PB86-911799, $230.00	
	Quantity of Contents Compendium: Contains information used to measure acceptance levels of shrinkage in food containers. Divided into two parts—(1) procedures for measuring fill-of-container, statistical evaluation acceptable common or usual declaration of quantity of contents; (2) information on sampling where special techniques are required	Food and Drug Administration, Freedom of Information Staff, HFI-35, 5600 Fishers Lane, Rockville, MD 20857. Cost: $18.60. Payable to the Food and Drug Administration	
	Regulatory Procedures Manual: Guidance on regulatory policy and support processing procedures	Food and Drug Administration, Freedom of Information Staff, HFI-35, 5600 Fishers Lane, Rockville, MD 20857. Cost: $142.80. Payable to the Food and Drug Administration	
	Staff Manual Guides—Organization and Delegations: Directives issued by FDA to establish policy, organization, procedures or responsibilities in the administrative area	Food and Drug Administration, Freedom of Information Staff, HFI-35, 5600 Fishers Lane, Rockville, MD 20857. Cost: $259.00. Payable to the Food and Drug Administration	
	Supervisory Investigators Guide: Guidelines to assist supervisory inspectors in managing investigational groups	Food and Drug Administration, Freedom of Information Staff, HFI-35, 5600 Fishers Lane, Rockville, MD 20857. Cost: $9.00. Payable to the Food and Drug Administration	
	Index to Administrative Staff Manuals: Current listing of all staff manuals with indexes and/or table of contents	Food and Drug Administration, Freedom of Information Staff, HFI-35, 5600 Fishers Lane, Rockville, MD 20857. Cost: $29.00 Payable to the Food and Drug Administration	

Agency and subagency name	Index title: period covered, brief description of contents	Order from; price; make checks payable to—	For inspection, copying, or additional information contact
Department of Health and Human Services, Public Health Service, Health Services Administration (HHS/PHS/HSA)	HSA Freedom of Information Act (FOIA) Index: Mar. 1975 to June 30, 1982. The HSA, FOIA index is a compilation of supplements to the departmental manual system, program level operations manuals, circulars, memoranda, notices and guides used by the components of HSA. All information included in this index is current as of June 30, 1982. The respective bureau level indexes are listed as follows: OA—OFFICE OF THE ADMINISTRATOR: OCPA—Public Affairs Management System Manual; OPEL—HSA forward plan, fiscal year 1979–83; OM/OCG—HSA procurement operating instructions; OM/OMP—HSA transmittal notices for supplements to HHS manuals; HSA Circulars; OM/OFS—policy decisions, procedures, and opinion. BMS—BUREAU OF MEDICAL SERVICES: Division of Hospitals and Clinics Operations Manual; BMS supplements to HHS manuals; Manual of Operations for PHS Health Unit, DFEH, BMS; BMS circulars; Contract Physician's Guide. IHS—INDIAN HEALTH SERVICES: IHS circulars; IHS supplements to HHS manuals; IHS Operations Manual; General Counsel opinions; policy and procedural manual and circulars. BCHS—BUREAU OF COMMUNITY HEALTH SERVICES: BCHS administrative guide system; BCHS Operations Manual; Emergency Medical Service Systems Program Guidelines; BCHS Regional Memorandum Series. BHPDS—BUREAU OF HEALTH PERSONNEL DEVELOPMENT AND SERVICE: BHPDS supplements to the HHS manuals; BHPDS operations manuals which include memoranda, guidelines, handbooks and procedures	Office of Communications and Public Affairs, HHS/PHS/HSA, Room 14A–39, 5600 Fishers Lane, Rockville, MD 20857. Checks payable to HHS/Public Health Service. Mail to HSA Collection Officer, HHS/PHS/HSA, Room 16–36, 5600 Fishers Lane, Rockville, MD 20857. Fees charged for research and reproduction of information are based upon the current departmental fee schedule for information under the FOI regulations (45 CFR part 5 subpart E)	Office of Communications and Public Affairs, HHS/PHS/HSA, Room 14A–39, 5600 Fishers Lane, Rockville, MD 20857
Department of the Interior, Office of the Secretary	Electronic Library of Interior Policies. Includes a Table of Contents of DOI Directives, i.e., Departmental Manual Chapters and Secretary's Orders. The documents in the system contain descriptions of DOI headquarters and field oranizations, delegations of authority, internal policies, guidelines, procedures, and other administrative matters..	Internet address: http://elips.doi.gov (Copies of documents in the system may be downloaded at no charge.)	Questions or requests for assistance in obtaining copies of documents listed but not in the system should be directed to: Office of Planning and Performance Management, U.S. Department of the Interior, Washington, DC 20240. One copy will be provided at no charge. Telephone 202–208–3059
Department of the Interior, Office of Acquisition and Property Management	401 DM - Departmental Manual Additions to the Federal Acquisition Regulation (FAR)	Hard copy no maintained.	Website: www.doi.gov/pam or Office of Acquisition and Property Management, Department of the Interior, 1849 C Street, NW., Room 5512, Washington, DC 20240 Telephone 202–208–3348

Agency and subagency name	Index title: period covered, brief description of contents	Order from; price; make checks payable to—	For inspection, copying, or additional information contact
	410 DM - Departmental Manual Addition to the Interior Property Management Regulations (IPMR)	Office of Acquisition and Property Management, Department of the Interior, 1849 C Street, NW., Room 5512, Washington, DC 20240	Office of Acquisition and Property Management, Department of the Interior, 1849 C Street, NW, Room 5512, Washington, DC 20240 Telephone 202–208–6649 or 202–208–4328 E-mail: chrismacarthur@os.doi.gov or teresa_barry@os.doi.gov Website: www.doi.gov/pam
Department of the Interior, Office of Personnel Policy	Electronic Library of Interior human resources management issuances; includes an index of Personnel Bulletins, Personnel Management Letters, Personnel Handbooks, and Departmental Manual Chapters. These documents contain descriptions of delegations of personnel management authority, internal policies, guidelines, procedures, and other administrative matters dealing with human resources management.	Internet address: www.doi.gov/hrm/guidance/curronly.htm (Copies of documents in the system may be downloaded at no charge.)	Questions or requests for assistance in obtaining copies of these issuances should be directed to: Office of Personnel Policy, U.S. Department of the Interior, Washington, DC 20240. Telephone 202–208–6751
Department of the Interior, National Business Center, Office of Aircraft Services	OAS Operational Procedures Memorandum No. 02-1, dated Jan. 1, 2002. Subject: Index of Departmental Manual (Aviation Management) and Operational Procedures Memoranda Information.	Office of Aircraft Services P.O. Box 15428 Boise, ID 83715-5428 Or 2350 West Robinson Road Boise, ID 83715-5428.	Office of Aircraft Services FOIA Officer P.O. Box 15428 Boise, ID 83715–5428 Telephone: 208-387-5750 Fax: 208-387-5830 E-mail llaraway@oas.gov
Department of the Interior, Bureau of Indian Affairs	Bureau of Indian Affairs Index dated Aug. 31, 1992 1993 BIAM Releases 1993 BIAM Bulletins 1994 BIAM Releases 1994 BIAM Bulletins 1995 BIAM Releases 1995 BIAM Bulletins	Bureau of Indian Affairs Division of Management Support Code 850, MS 351 1951 Constitution Ave., NW. Washington, DC 20245 First copy no charge	Bureau of Indian Affairs Division of Management Support Code 850, MS 351 1951 Constitution Ave., NW. Washington, DC 20245 Telephone 202–208–2977
Department of the Interior, Bureau of Land Management	Instruction Memorandums, FY-98 to FY-2000 Information Bulletins, FY-98 to FY-2000 Director's Office Instruction Memorandums, FY-98 to FY-2000 Director's Office Instruction Bulletins, FY-98 to FY-2000 Manuals Issued Oct. 10, 1996 to Dec. 12, 1999 Handbooks Issued Oct. 10, 1996 to Dec. 12, 1999 Instruction Memorandums are temporary issuances containing new Bureau policy. Information Bulletins are temporary issuances containing informational material. Manuals and Handbooks are permanent issuances containing Bureau policy and procedures.	Available at no cost from the Bureau's Internet site at: www.blm.gov/nhp/efoia/wo/woerr.html Paper copies available at 13 cents per page from: Department of the Interior, Bureau of Land Management, 1849 C Street, NW., Mail Stop 750LS, Washington, DC 20240 Make checks payable to the Bureau of Land Management.	Department of the Interior; Bureau of Land Management; Directives, Records, and Internet Group; 1839 C Street, NW.; Mail Stop 750LS; Washington, DC 20240 Telephone: 202–452–5193 Facsimile: 202–452–0395 E-mail: Directives Washington@blm.gov
Department of the Interior, Bureau of Reclamation	Reclamation Manual Index dated July 21, 2000.	Bureau of Reclamation, Property & Office Services Division, D-7924, P.O. Box 25007, Denver, CO 80225-0007 No charge.	Bureau of Reclamation, Property & Office Services Division, D-7924, P.O. Box 25007, Denver, CO 80225-0007 Telephone 303–445–2048 Internet address: www.usbr.gov/recman/rm-index.htm
Department of the Interior, U.S. Geological Survey	Table of Contents, Checklist, and Subject Index relating to the U.S. Geological Survey Manual.	Directives Officer, U.S. Geological Survey, 807 National Center, Reston, VA 20192 No charge	Directives Officer, U.S. Geological Survey; 807 National Center, Reston, VA 20192 Telephone 703–648–7313

Agency and subagency name	Index title: period covered, brief description of contents	Order from; price; make checks payable to—	For inspection, copying, or additional information contact
Department of the Interior, Fish and Wildlife Service	Centralized Library of Servicewide Policies - contains indexes to Fish and Wildlife Service manuals, policy issuances, orders, handbooks, and other documents that guide employees in managing FWS programs, to include: Fish and Wildlife Service Manual National Policy Issuances Director's Orders Federal Register Documents (FWS) Handbooks Memoranda	Available at no cost from the Service's web sites listed below. Paper copies available in accordance with fee schedule in 43 CFR 2, Appendix A. http://policy.fws.gov/index.html http://policy.fws.gov/manual.html http://policy.fws.gov/npi.html http://policy.fws.gov/do.html http://policy.fws.gov/library/frindex.html http://policy.fws.gov/hbindex.html http://policy.fws.gov/library/memindex.html	Division of Policy and Directives Management Fish and Wildlife Service 4401 N. Fairfax Drive Room 222 Arlington, VA 22203 Telephone 703-358-2482 Email Address: Hope_Grey@mail.fws.gov
Department of the Interior, Minerals Management Service	Table of Contents and Checklist to Basic Minerals Management Service Manual. Listed numerically by part, series, chapter, release number, date, and pages.	In accordance with fee schedule in 43 CFR 2, Appendix A	Chief, Strategic Direction and Coordination Branch, 381 Elden Street, MS-2200, Herndon, VA 20170-4817 Telephone 703–787–1258
	Index of Director's appeal decisions	In accordance with fee schedule in 43 CFR 2, Appendix A	Chief, Appeals Division, Office of Policy and Management Improvement, 1849 C St., NW., MS-4230, Washington, DC 20240, Telephone 202–208–2622
Department of the Interior, National Park Service	Checklist of the NPS Guidelines and Directives Dated Jan. 1, 1993	U. S. Dept. of the Interior, National Park Service, P.O. Box 37127, Washington, DC 20013-7127 Attn: Management Services Division No charge Telephone 202–523–5043	U. S. Dept. of the Interior, National Park Service, P.O. Box 37127, Washington, DC 20013-7127 Attn: Management Services Division
Department of the Interior, National Park Service, Administrative Program Center	Electronic Director Orders/Procedures	No charge	www.nps.gov/refdesk/Refdesk.htm
Department of the Interior, National Park Service, Office of Policy	Listing of Director's orders, handbooks, reference manuals, and other documents that guide employees in managing parks/programs administered by the NPS. List of guidelines, special directives, and staff directives still in effect.	Chief, Office of Policy, MS 2414, Main Interior Building, Washington, DC 20240. Telephone 202–208–7456.	Chief, Office of Policy, MS 2414, Main Interior Building, Washington, DC 20240. Telephone 202–208–7456. www.nps.gov/refdesk/policie.html
Department of the Interior, Office of Hearings and Appeals	Index-Digest. Index of synopses for all decisions decided by Office of Hearings and Appeals Boards of Appeal and published Solicitor's decisions under specific topical headings. Useful in researching legal holdings of Department of the Interior. Published quarterly, annually and on 5-year basis.	Editorial Branch, Office of Hearings & Appeals, 4015 Wilson Blvd. Arlington, VA 22203. Telephone 703–235–3791 Price: $495.00 annually for quarterly issues and bound cumulative issue at end of calendar year. Checks made payable to "Department of the Interior." Price for photocopies as prescribed in Department fee schedule for Freedom of Information Act information (43 CFR Part 2, Appendix A). Checks made payable to "Department of the Interior." Price on Quinquennial issue is set by Government Printing Office and available from that agency.	Editorial Branch, Office of Hearings and Appeals, 4015 Wilson Blvd. Arlington, VA 22203. Telephone 703–235–3791

Agency and subagency name	Index title: period covered, brief description of contents	Order from; price; make checks payable to—	For inspection, copying, or additional information contact
	Indian Citator. Index of authorities cited in decisions of the Interior Board of Indian Appeals (IBIA). Initial publication covers volumes 1-15 of IBIA decisions. Updated annually.	Administrative Division Subscription Service, Office of Hearings & Appeals, 4015 Wilson Blvd., Arlington, VA 22203. Telephone 703–235–3799 Price: $40.00 for Citator. Checks made payable to: Department of the Interior.	Administrative Division Subscription Service, Office of Hearings & Appeals, 4015 Wilson Blvd., Arlington, VA 22203. Telephone 703–235–3799
	Administrative Manual. Index related to administrative policies, procedures and standards as contained in the Administrative Manual	Administrative Division, Office of Hearings & Appeals, 4015 Wilson Blvd., Arlington, VA 22203. Price for photocopies as prescribed in Department fee schedule for Freedom of Information Act information (43 CFR Part 2, Appendix A). Checks made payable to Department of the Interior.	Administrative Division, Office of Hearings and Appeals, 4015 Wilson Blvd., Arlington, VA 22203. Telephone 703–235–3793
Department of the Interior, Office of Inspector General	Inspector General Manual Index Numeric and subject listing of internal policies and procedures by volume, chapter, section, and subsection	Available at no cost from Office's Internet site at www.oig.doi.gov/ldst.pdf Paper copies available at 13 cents per page from: Department of the Interior, Office of Inspector General, 1849 C Street NW, Mail Stop 5341, Washington, DC 20240	Sandra L. Evans, Acting Information Manager, Department of the Interior, Office of Inspector General, 18th and C Street, Washington, DC 20240 Telephone 202–219–1387
Department of the Interior, Office of Surface Mining	Listing of Directives which are considered in effect with respect to current operations of the Bureau. Historical listing of Directives not currently in effect. Internet address: www.osmre.gov/directiv.htm	Office of Surface Mining, Office of Administration, ms-222-SIB ATTN: Directives Coordinator, 1951 Constitution Ave., NW., Washington, DC 20240 One copy only, no charge. Telephone 202–208–2593	Office of Surface Mining, Office of Administration, ms-222-SIB ATTN: Directives Coordinator, 1951 Constitution Ave., NW., Washington, DC 20240 Telephone 202–208–2593
Department of Labor	Department of Labor Freedom of Information Act Index Overview and Guide to DOL agencies and subagencies with information on how to obtain more detailed indexes to records maintained by each subagency; includes cross-reference to agencies by statute or executive order; 28 pages	Mail $4.20 check payable to DEPARTMENT OF LABOR to: FOIA Index Request, Counsel for Administrative Law, Division of Legislation and Legal Counsel, Office of the Solicitor, Department of Labor, 200 Constitution Avenue, NW., Room N2428, Washington, DC 20210.	Administrator, FOIA/PA, Counsel for Administrative Law, Division of Legislation and Legal Counsel, Office of the Solicitor, Department of Labor, 200 Constitution Avenue, NW., Room N2428, Washington, DC 20210 Telephone 202–523–9277
Legal Services Corporation	LSC Index lists decisions, opinions, statements of policy, manuals, and other records of general interest to members of the public in understanding the activities of the Corporation. The index contains records from 1975 to date.	Freedom of Information Administrator, Legal Services Corporation, 750 First Street, NE, Washington, DC 20002-4250. No charge.	Freedom of Information Administrator, Legal Services Corporation, 750 First Street, NE, Washington, DC 20002-4250.
Department of Transportation, Federal Highway Administration (FHWA)	Cease and Desist and Driver Disqualification Final Orders by the Federal Highway Administrator: 1969-1984; listing of cease and desist and driver disqualification final orders of the Federal Highway Administrator; items listed are identified by case docket number, name of carrier and date notice of investigation was mailed	FOIA Program Officer, FHWA, 400 Seventh Street, SW., Washington, DC 20590. No charge	FOIA Program Officer, FHWA, 400 Seventh Street, SW., Washington, DC 20590
	Opinions and Final Orders of the FHWA in Regard to the Regulation of Toll Bridges: 1968-1984 listing of opinions and final orders regarding regulation of toll bridges issued by the Federal Highway Administrator, which identifies the case and the date issued	FOIA Program Officer, FHWA, 400 Seventh Street, SW., Washington, DC 20590. No charge	FOIA Program Officer, FHWA, 400 Seventh Street, SW., Washington, DC 20590

Agency and subagency name	Index title: period covered, brief description of contents	Order from; price; make checks payable to—	For inspection, copying, or additional information contact
Department of the Treasury, Departmental Offices	Index of Selected Records, July 1967 to Dec. 31, 1994. Index either contains the following information or indicates where the public may obtain information, decisions, statements of the general course and method by which functions are channeled and determined; a description of the central and field offices; rules of procedure, descriptions of forms; substantive rules and statements of general policy and interpretations adopted by the agency; and each amendment, revision, or repeal of the foregoing; final adjudications of cases; statements of policy and interpretations which have been adopted by the agency and are not published in the Federal Register; and administrative staff manuals and instructions to staff that affect a member of the public for the Departmental Offices, Internal Revenue Service, United States Customs Service, United States Secret Service, Bureau of Alcohol, Tobacco and Firearms, Bureau of Engraving and Printing, Financial Management Service, United States Mint, Bureau of the Public Debt, Office of the Comptroller of the Currency, Federal Law Enforcement Training Center, Office of Thrift Supervision.	Library, Room 5010-MT, Department of the Treasury, Washington, DC 20220, Reproduced upon request; fees charged per page copied in accordance with fee schedule at 31 CFR 1.7. Make checks payable to Treasury of the United States	Treasury Department Library, Room 5010, Main Treasury Bldg., 15th and Pennsylvania Ave., NW., Washington, DC 20220 Telephone 202–622–0990
Architectural and Transportation Barriers Compliance Board	ATBCB Freedom of Information Index; June 1978 through November 1982: Final decisions made in adjudication of cases concerning alleged noncompliance to the Architectural Barriers Act of 1968; and a record of the final votes of each member of the Board in every Board proceeding. ATBCB annual reports; pamphlets describing the ATBCB, how to file complaints, and resource guides to literature in the area of creating an accessible environment	Freedom of Information Officer, ATBCB, Rm. 1010, 330 C St., SW., Washington, DC 20202. Reproduced upon request. Twenty cents per page, per copy. Make checks payable to the Department of Education Public Information Office, ATBCB, Rm. 1010, 330 C St., SW. Washington, DC 20202. No charge	Freedom of Information Officer, ATBCB, Rm. 1010, 330 C St., SW., Washington, DC Telephone: 202-245-1591 Public Information Office, ATBCB, Rm. 1010, 330 C St., SW., Washington, DC 20202 Telephone 202–245–1591
Committee for Purchase From the Blind and Other Severely Handicapped	Index of Additions and Deletions to the Procurement List: (a) Procurement List 1990 incorporates all additions and deletions through Nov. 3, 1989; (b) Current index November 1989-December 1991.	Order from: Executive Director, Committee for Purchase From the Blind and Other Severely Handicapped, Crystal Square Building No. 5, 1755 Jefferson Davis Highway, Suite 1107, Arlington, VA 22202-3509. Price: Ten cents per page, per copy. Make checks payable to: Treasurer of the United States	Committee for Purchase From the Blind and Other Severely Handicapped, Attention: Freedom of Information Officer
Commodity Futures Trading Commission	Index of final Commission opinions, including concurring and dissenting opinions, and orders in the adjudication of cases. Apr. 21, 1975 to date. (This index consists of separate chronological listings of final Commission opinions and orders in enforcement cases and reparations proceedings before the Commission) Index of statements of policy and interpretations adopted by the Commission and not published in the Federal Register. Apr. 21, 1975 to date	Office of the Secretariat, Commodity Futures Trading Commission, 2033 K Street, NW., Washington, DC 20581 Price: 10 cents per page	Office of the Secretariat, Commodity Futures Trading Commission, 2033 K Street, NW., Washington, DC 20581 Telephone 202–254–6314

Agency and subagency name	Index title: period covered, brief description of contents	Order from; price; make checks payable to—	For inspection, copying, or additional information contact
	Index of Commission administrative manuals and instructions to staff that affect a member of the public. Apr. 21, 1975 to date. (Commission instructions no longer in use are not included in this index)		
General Services Administration (GSA)	GSA Freedom of Information index; July 4, 1967 through June 30, 1984. Category A information which is final opinions, including concurring and dissenting opinions and orders, made in the adjudication of cases. Category B information which is those statements of policy and interpretations which have been adopted by GSA and are not published in the FEDERAL REGISTER. Category C information which is administrative staff manuals and instructions to staff that affect members of the public	GSA, Freedom of Information Officer (ATRAR), Washington, DC 20405. Price: $4.75. Make checks payable to: General Services Administration	GSA Central Office Library and the business service centers located in each regional office listed below: Central Office Library, l8th & F Sts., NW., Rm. 1033, Washington, DC 20405 Business Service Centers: National Capital Region: 7th & D Sts., SW., Washington, DC 20407 Region 1: John W. McCormack Post Office and Courthouse, Boston, Mass. 02109 Region 2: 26 Federal Plaza, New York, NY 10278 Region 3: 9th & Market Sts., Philadelphia, PA, 19107 Region 4: Richard B. Russell Bldg., 75 Spring St., Atlanta, GA 30303 Region 5: 230 So. Dearborn St., Chicago, IL, 60604 Region 6: l500 East Bannister Rd., Kansas City, MO 64l3l Region 7: 819 Taylor St., Ft. Worth, TX 76102 Region 8: Building 41, Denver Federal Center, Denver, CO 80225 Region 9: 525 Market St., San Francisco, CA 94105 Region 10: GSA Center, Auburn, WA 98002
International Boundary and Water Commission, United States and Mexico, U.S. Section	Brochure: Amistad Dam and Reservoir	Project Engineer, U.S. Section, IBWC, Route 2, Box 37, Highway 90 West, Del Rio, TX 78840. No charge	Project Engineer, U.S. Section, IBWC, Route 2, Box 37, Highway 90 West, Del Rio, TX 78840
	Brochure: Falcon Dam and Power Plant	Reservoirs Manager, U.S. Section, IBWC, P.O. Box 1, Falcon Village, TX 78545. No charge	Reservoirs Manager, U.S. Section, IBWC, P.O. Box 1, Falcon Village, TX 78545
	Water Bulletins: Containing data for 1 year covering flow of Rio Grande and related data from Elephant Butte, NM, to Gulf of Mexico, re storage in major reservoirs, diversions, suspended silt, chemical analyses, sanitary aspects of water quality, meteorologic data, and irrigated areas–for years 1931 through 1980	Division Engineer, Hydrographic Division, U.S. Section, IBWC, 4171 North Mesa, Suite C-310, El Paso, TX 79902. Price: $4.50 per bulletin (data for 1 year). Payable to: International Boundary and Water Commission, U.S. Section	Division Engineer, Hydrographic Division, U.S. Section, IBWC, 4171 North Mesa, Suite C-310, El Paso, TX 79902
	Water Bulletins: Containing data for 1 year covering flow of Colorado River and other Western Boundary streams, and related data (including Tijuana, Santa Cruz, and San Pedro Rivers, and Whitewater Draw) for years 1960 through 1980	Division Engineer, Hydrographic Division, U.S. Section, IBWC, 4171 North Mesa, Suite C-310, El Paso, TX 79902. Price: $5.50 per bulletin (data for 1 year). Payable to: International Boundary and Water Commission, U.S. Section	Division Engineer, Hydrographic Division, U.S. Section, IBWC, 4171 North Mesa, Suite C-310, El Paso, TX 79902
	Color print map – Lower Rio Grande Valley United States and Mexico	Division Engineer, Projects Division, U.S. Section, IBWC, 4171 North Mesa, Suite C-310, El Paso, TX 79902. Prices: 14≥x36≥ $4.00 per map; 10≥x28≥ $3.00 per map. Payable to: International Boundary and Water Commission, U.S. Section	Division Engineer, Projects Division, U.S. Section, IBWC, 4171 North Mesa, Suite C-310, El Paso, TX 7ɘ902

Agency and subagency name	Index title: period covered, brief description of contents	Order from; price; make checks payable to—	For inspection, copying, or additional information contact
	Annual Report: Operation of Rio Grande Dams and Reservoirs. This report provides data concerning the operation of the international dams and reservoirs constructed by the Governments of the United States and Mexico on the reach of the Rio Grande which forms the boundary between the two countries	Division Engineer, Hydrographic Division, U.S. Section, IBWC, 4171 North Mesa, Suite C-310, El Paso, TX 79902. No charge	Division Engineer, Hydrographic Division, U.S. Section, IBWC, 4171 North Mesa, Suite C-310, El Paso, TX 79902
	Color print map: El Paso Rio Grande Projects, Canalization and Rectification Projects	Division Engineer, Projects Division, U.S. Section, IBWC, 4171 North Mesa, Suite C-310, El Paso, TX 79902. Price: $10.00 per map. Payable to International Boundary and Water Commission, U.S. Section	Division Engineer, Projects Division, U.S. Section, IBWC, 4171 North Mesa, Suite C-310, El Paso, TX 79902
	Brochure: Joint Projects of the United States and Mexico through the International Boundary and Water Commission	Section Secreatry, U.S. Sec., IBWC, 4171 North Mesa, Suite C-310, El Paso, TX 79902. Price: $6.00 per brochure. Payable to International Boundary and Water Commission, U.S. Section	Section Secretary, U.S. Section, IBWC, 4171 North Mesa, Suite C-310, El Paso, TX 79902
National Archives and Records Administration (NARA)	NARA FOIA Index lists the following materials which have been adopted by NARA since Apr. 1, 1985, and which are not published in the Federal Register: NARA final opinions and orders, statements of policy and interpretations, and administrative staff manuals and instructions to staff that affect a member of the public	Policy and Program Analysis Division (NAA), National Archives, College Park, MD 20740-6001 One copy only (free).	Policy and Program Analysis Division (NAA), Room 3200, National Archives at College Park, 8601 Adelphi Rd., College Park, MD 20740-6001. Telephone 301-713-6730
National Science Foundation (NSF)	Reviewer panelist, alphabetical listing contains name, State, and institution of individuals who have reviewed proposals for the National Science Foundation for the previously completed fiscal year		NSF Library, Room 245, 1800 G St., NW., Washington, DC 20550

Agency and subagency name	Index title: period covered, brief description of contents	Order from; price; make checks payable to—	For inspection, copying, or additional information contact
	Numerical index of the following NSF agency-wide issuances and Important Notices in effect as of Jan. 24, 1986: (1) Office of the Director Staff Memoranda (O/D's); (2) NSF Bulletins; (3) NSF Manuals/Circulars; (4) NSF Handbooks; and (5) NSF Important Notices. O/D's are used by the NSF Director and Deputy Director to communicate information to the staff. O/D's also may be used to convey short-term policy statements or the initial statement of long-term policy. NSF Bulletins transmit approved changes to policy and convey administrative or "housekeeping" information. Significant NSF policy and procedure are located in NSF Manuals. NSF Circulars (historically used to communicate policies and procedures of a continuing nature) are being converted to Manuals and will be discontinued. Handbooks, less formal than Manuals, provide compendia of information concerning NSF programs, i.e., they do not establish NSF policy. Important Notices are the Director's primary means of communicating with organizations receiving or eligible for NSF support. Important Notices are issued over the Director's signature and convey information on NSF policies and procedures or other subjects determined to be of interest to the academic community and to other selected audiences.		
	Index of NSF regulations promulgated in the Code of Federal Regulations under Title 48, Public Contracts and Property Management; and Title 45, Public Welfare. A listing, by subject title, of current Foundation regulations with a brief description of the content of each		Office of the General Counsel, Room 501, 1800 G St., NW., Washington, DC 20550
	Publications of the National Science Foundation. An index by topical classification, as of April 1986, of current NSF publications issued and available to the public. Listing include annual reports, specific program announcements, and brochures, science resources studies pamphlets, special studies publications, and NSF periodicals. In addition to Titles, provides NSF publication numbers and copy prices. (NSF Publication 86-18)	NSF Forms and Publications Section, Room 232, 1800 G St., NW., Washington, DC 20550. One copy only (free)	For inspection or copying: NSF Library, Room 245, 1800 G St., NW., Washington, DC 20550. For additional information: Public Affairs Group, room 527, 1800 G St., NW., Washington, DC 20550

Agency and subagency name	Index title: period covered, brief description of contents	Order from; price; make checks payable to—	For inspection, copying, or additional information contact
	NSF Guide to Programs, A composite listing of summary information about NSF support programs, as of October 1985. Provides general guidance and information describing the principal characteristics and basic purposes of each activity; eligibility requirements; closing dates (where applicable); and the address where more detailed information or applications may be obtained. (NSF Publication 85-40)	NSF Forms and Publications Section, Room 232, 1800 G St., NW., Washington, DC 20550. One copy gratis; or Superindendent of Documents, U.S. Government Printing Office, Washington, DC 20402. Stock No. 038-000-00458-1. Unit price $5.00	
	NSF Grant Policy Manual. A compendium of basic NSF grant policies and procedures for use by the grantee community and NSF Staff. The Manual implements OMB Circular No. A-110, which is directed toward standardizing and simplifying the various accountability and reporting requirements amoung Federal granting agencies. (NSF Publication 77-47)	Superindendent of Documents, U.S. Government Printing Office, Washington, DC 20402. Stock No. 038-000-81001-4. Unit Price $13.00	NSF Division of Grants and Contracts. Room 1150, 1800 G St., NW., Washington, DC 20550
Office of Personnel Management	Handbook of Publications, Periodicals, and Operating Manuals, OPM-OCAS-PSD-01. As of September 1996. A listing of publications, periodicals, and operating manuals arranged in alphabetical order by title within each OPM issuing organization. This handbook contains some information formerly published in the Index to Information (no longer published).	Publishing Management Branch, Office of Personnel Management, Room 5H35, 1900 E St. NW., Washington, DC 20415-0001.	OPM Library or any OPM Office, including regional and area offices
Pennsylvania Avenue Development Corporation	PADC Freedom of Information Act (FOIA) Index; this index contains numeric and subject listings of PADC policy statements; public improvement policies; development guidelines; final opinions and cases interpreting PADC enabling legislation; and internal policies, guidelines and administrative procedures. Contains records originated since Oct. 27, 1972, to date. The index is updated semi-annually (Mar. and Sept.).	PADC, Freedom of Information Officer, Suite 1220 North, 1331 Pennsylvania Avenue, NW., Washington, DC 20004-1703. Fees charged for research and reproduction of information are based upon the current Corporation fee schedule for information under FOI regulations (36 CFR Part 902, Subpart I).	PADC, Freedom of Information Officer, Suite 1220 North, 1331 Pennsylvania Avenue, NW., Washington, DC 20004-1703.
Pension Benefit Guaranty Corporation, Office of the General Counsel	Index to Pension Benefit Guaranty Corp. Opinion Manual; Sept. 2, 1974 to present; interpretive letters addressing the provisions of Title IV of the Employee Retirement Income Security Act (ERISA) plan termination insurance program	Disclosure Officer, Communications and Public Affairs Department, Pension Benefit Guaranty Corp., Suite 240, 1200 K St., NW., Washington, DC 20005; Charge $0.15 per page; payable to Pension Benefit Guaranty Corp.; or contact Disclosure Officer for information regarding a subscription to the Opinion Manual	Disclosure Officer, Communications and Public Affairs Department, Suite 240, 1200 K St., NW., Washington, DC 20005 Telephone 202–326–4040 (202–326–4179 for TTY and TDD)
Pension Benefit Guaranty Corporation, Insurance Operations Department	Index to Pension Benefit Guaranty Corp. Operating Policy Manual; Oct. 1, 1984, to present; contains basic policy statements used by the PBGC staff in administering Title IV of the Employee Retirement Income Security Act (ERISA) plan termination insurance program	Disclosure Officer, Communications and Public Affairs Department, Pension Benefit Guaranty Corp., Suite 240, 1200 K St., NW., Washington, DC 20005. Charge $.15 per page. Payable to Pension Benefit Guaranty Corp. or contact Disclosure Officer for price of entire Operating Policy Manual	

Agency and subagency name	Index title: period covered, brief description of contents	Order from; price; make checks payable to—	For inspection, copying, or additional information contact
Pension Benefit Guaranty Corporation, Insurance Operations Department	Index to Pension Benefit Guaranty Corp. OPO Operations Manual; Part 1 from Sept. 2, 1974, to Oct. 1, 1984, and additional Parts as adopted; contains basic policies and procedures used by Insurance Operations Department staff in administering Title IV of the Employee Retirement Income Security Act (ERISA) plan termination insurance program	Disclosure Officer, Communications and Public Affairs Department, Pension Benefit Guaranty Corp., Suite 240, 1200 K St., NW., Washington, DC 20005. Charge $.15 per page, payable to Pension Benefit Guaranty Corp. or contact Disclosure Officer for price of entire Operations Manual	
Pension Benefit Guaranty Corporation, Participant and Employer Appeals Department	Index to Pension Benefit Guaranty Corp. Appeals Board decisions; from Feb. 28, 1980, to present; contains closed appeal case decision letters that are final decisions of the Appeals Board made pursuant to PBGC regulation, 29 CFR Part 2606, Rules for Administrative Review of Agency Decisions	Disclosure Officer, Communications and Public Affairs Department, Pension Benefit Guaranty Corp., Suite 240, 1200 K St., NW., Washington, DC 20005. Charge $.15 per page, payable to Pension Benefit Guaranty Corp.	
Department of Veterans Affairs	Board of Veterans' Appeals Index I–01–1, an index to appellate decisions. Decisions of the BVA that were written prior to 1977 are available only in a "digest" form that consists of summaries of decisions, organized by subject. Final decisions are published in redacted form from 1977 through 1993. The text of these decisions are on microfiche and may be retrieved by subject matter through the use of BVA Decisions Index I-01-1 for the following years: 1977 through 1993.	The microfiche index may be purchased for approximately $22.50 per copy from: Promisel & Korn, Inc., 7201 Wisconsin Ave., Suite 620, Bethesda, MD 20814. Make check payable to: Promisel & Korn, Inc.	The index is available for inspection at Department of Veterans Affairs regional offices.
	Board of Veterans' Appeals Decisions CD-ROM are available in CD-ROM format. Decisions from 1992 through 1995 may be searched by subject or by any word that appears in them. Included in this format are BVA Indexes for 1993 and 1994 decisions; and a subject index, identified as "VOCABULARY" that pertains to the following years: 1993, 1994 and 1995.	The Board of Veterans' Appeals Decisions CD-ROM may be purchased for $19.00 from: Superintendent of Documents, P.O. Box 371954, Pittsburg, PA 15250-7954. Make check payable to: Superintendent of Documents.	The CD-ROM is available for copying and inspection at Department of Veterans' Affairs regional offices or at the Board of Veterans' Appeals Research Center, 811 Vermont Avenue, NW., Washington, DC 20420.
Department of Veterans Affairs	Department of Veterans Affairs Publication i–03–1. All information is current as of April 1991. Classification subject and numeric listing of manuals, VA Regulations, circulars, interim issues, handbooks, bulletins, pamphlets, and guides, conveying agency policies, regulations and procedures of a continuing nature	The public may obtain a copy of the index without charge from the VA Service and Distribution Center, Forms and Publications Services (901P), P.O. Box 7010, Hines, IL 60141.	VA Central Office, IRM Policies and Standards Service (045A3), Room 583, 810 Vermont Ave., NW., Washington, DC 20420. Telephone: 202–273–8129 -OR- Administrative Officer at nearest VA facility. Check your local Telephone Directory under United States Government, Department of Veterans Affairs, or ask your Directory Assistance Operator for the number in your area.

FEDERAL REGISTER PAGES AND DATES—JANUARY-DECEMBER 2006

Pages 1–78724	Date	(Issue No.)
1-230	Jan. 3	(1)
231-536	4	(2)
537-872	5	(3)
873-1388	6	(4)
1389-1472	9	(5)
1473-1682	10	(6)
1683-1914	11	(7)
1915-2134	12	(8)
2135-2452	13	(9)
2453-2856	17	(10)
2857-2990	18	(11)
2991-3204	19	(12)
3205-3408	20	(13)
3409-3752	23	(14)
3753-4032	24	(15)
4033-4230	25	(16)
4231-4450	26	(17)
4451-4804	27	(18)
4805-4974	30	(19)
4975-5154	31	(20)
5155-5578	Feb. 1	(21)
5579-5776	2	(22)
5777-5966	3	(23)
5967-6190	6	(24)
6191-6332	7	(25)
6333-6660	8	(26)
6661-6972	9	(27)
6973-7392	10	(28)
7393-7672	13	(29)
7673-7842	14	(30)
7843-8200	15	(31)
8201-8434	16	(32)
8435-8788	17	(33)
8789-8920	21	(34)
8921-9254	22	(35)
9255-9424	23	(36)
9425-9690	24	(37)
9691-9896	27	(38)
9897-10410	28	(39)
10411-10604	Mar. 1	(40)
10605-10830	2	(41)
10831-11134	3	(42)
11135-11286	6	(43)
11287-11504	7	(44)
11505-12118	8	(45)
12119-12276	9	(46)
12277-12612	10	(47)
12613-12990	13	(48)
12991-13242	14	(49)
13243-13524	15	(50)
13525-13736	16	(51)
13737-13922	17	(52)
13923-14088	20	(53)
14089-14354	21	(54)
14355-14628	22	(55)
14629-14794	23	(56)
14795-15004	24	(57)
15005-15320	27	(58)
15321-15556	28	(59)
15557-16014	29	(60)
16015-16192	30	(61)
16193-16476	31	(62)
16477-16690	Apr. 3	(63)
16691-16972	4	(64)
16973-17334	5	(65)
17335-17690	6	(66)
17691-17966	7	(67)
17967-18160	10	(68)
18161-18588	11	(69)
18589-19096	12	(70)
19097-19426	13	(71)
19427-19620	14	(72)
19621-19804	17	(73)
19805-19982	18	(74)
19983-20334	19	(75)

Pages 1–78724	Date	(Issue No.)
20335-20516	20	(76)
20517-20862	21	(77)
20863-23854	24	(78)
23855-24550	25	(79)
24551-24802	26	(80)
24803-25058	27	(81)
25059-25482	28	(82)
25483-25738	May 1	(83)
25739-25918	2	(84)
25919-26188	3	(85)
26189-26408	4	(86)
26409-26674	5	(87)
26675-26816	8	(88)
26817-27184	9	(89)
27185-27382	10	(90)
27383-27582	11	(91)
27583-27944	12	(92)
27945-28226	15	(93)
28227-28544	16	(94)
28545-28758	17	(95)
28759-29060	18	(96)
29062-29240	19	(97)
29241-29564	22	(98)
29565-29756	23	(99)
29757-30046	24	(100)
30047-30262	25	(101)
30263-30558	26	(102)
30559-30792	30	(103)
30793-31068	31	(104)
31069-31914	June 1	(105)
31915-32264	2	(106)
32265-32414	5	(107)
32415-32800	6	(108)
32801-33146	7	(109)
33147-33374	8	(110)
33375-33592	9	(111)
33593-33988	12	(112)
33989-34230	13	(113)
34231-34506	14	(114)
34507-34786	15	(115)
34787-35142	16	(116)
35143-35372	19	(117)
35373-35490	20	(118)
35491-35770	21	(119)
35771-35994	22	(120)
35995-36184	23	(121)
36185-36476	26	(122)
36477-36660	27	(123)
36661-36978	28	(124)
36979-37488	29	(125)
37489-37806	30	(126)
37807-38052	July 3	(127)
38053-38258	5	(128)
38259-38510	6	(129)
38511-38752	7	(130)
38753-38978	10	(131)
38979-39202	11	(132)
39203-39510	12	(133)
39511-40002	13	(134)
40003-40382	14	(135)
40383-40636	17	(136)
40637-40874	18	(137)
40875-41090	19	(138)
41091-41344	20	(139)
41345-41722	21	(140)
41723-42016	24	(141)
42017-42240	25	(142)
42241-42566	26	(143)
42567-42746	27	(144)
42747-43030	28	(145)
43031-43342	31	(146)
43343-43640	Aug. 1	(147)
43641-43954	2	(148)
43955-44180	3	(149)
44181-44550	4	(150)

Pages 1–78724	Date	(Issue No.)
44551-44882	7	(151)
44883-45360	8	(152)
45361-45734	9	(153)
45735-46072	10	(154)
46073-46382	11	(155)
46383-46846	14	(156)
46847-47072	15	(157)
47073-47438	16	(158)
47439-47696	17	(159)
47697-48446	18	(160)
48447-48792	21	(161)
48793-49308	22	(162)
49309-49978	23	(163)
49979-50318	24	(164)
50319-50836	25	(165)
50837-51094	28	(166)
51095-51420	29	(167)
51421-51712	30	(168)
51713-51972	31	(169)
51973-52284	Sept. 1	(170)
52285-52402	5	(171)
52403-52732	6	(172)
52733-52980	7	(173)
52981-53298	8	(174)
53299-53542	11	(175)
53543-53960	12	(176)
53961-54194	13	(177)
54195-54398	14	(178)
54399-54564	15	(179)
54565-54754	18	(180)
54755-54888	19	(181)
54889-55086	20	(182)
55087-55280	21	(183)
55281-55726	22	(184)
55727-55990	25	(185)
55991-56334	26	(186)
56335-56852	27	(187)
56853-57382	28	(188)
57383-57870	29	(189)
57871-58242	Oct. 2	(190)
58243-58480	3	(191)
58481-58734	4	(192)
58735-59004	5	(193)
59005-59360	6	(194)
59361-59648	10	(195)
59649-60054	11	(196)
60055-60412	12	(197)
60413-60656	13	(198)
60657-60804	16	(199)
60805-61372	17	(200)
61373-61632	18	(201)
61633-61868	19	(202)
61869-62054	20	(203)
62055-62196	23	(204)
62197-62374	24	(205)
62375-62550	25	(206)
62551-62874	26	(207)
62875-63212	27	(208)
63213-63664	30	(209)
63665-64110	31	(210)
64111-64438	Nov. 1	(211)
64439-64630	2	(212)
64631-64880	3	(213)
64481-65034	6	(214)
65035-65364	7	(215)
65365-65710	8	(216)
65711-66092	9	(217)
66093-66228	13	(218)
66229-66430	14	(219)
66431-66642	15	(220)
66643-66824	16	(221)
66825-67030	17	(222)
67031-67290	20	(223)
67291-67428	21	(224)
67429-67782	22	(225)

FEDERAL REGISTER PAGES AND DATES—JANUARY-DECEMBER 2006

Pages 1–78724	*Date*	*(Issue No.)*
67783-68430	24	(226)
68431-68726	27	(227)
68727-68996	28	(228)
68997-69180	29	(229)
69181-69428	30	(230)
69429-70274	Dec. 1	(231)
70275-70456	4	(232)
70457-70642	5	(233)
70643-70850	6	(234)
70851-71036	7	(235)
71037-71462	8	(236)
71463-74449	11	(237)
74451-74754	12	(238)
74755-75082	13	(239)
75083-75406	14	(240)
75407-75646	15	(241)
75647-75850	18	(242)
75851-76110	19	(243)
76111-76570	20	(244)
76571-76896	21	(245)
76897-77242	22	(246)
77243-77580	26	(247)
77581-78032	27	(248)
78033-78332	28	(249)
78333-78724	29	(250)

Printed on recycled paper

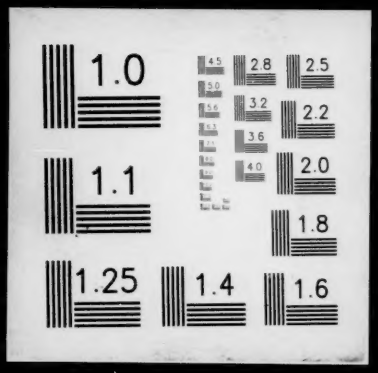
1.0
2.8
2.5
3.2
2.2
3.6
2.0
4.0
1.1
1.8
1.25
1.4
1.6